The Holy Cross Hymnal

Words and Music By

by

Cardinal O'Connell

Copyright 1915, by William H. O'Connell.

THIS RARE HYMNAL COURTESY OF CATHOLICDEVOTIONALHYMNS.COM

Affectionately Dedicated

to

The Children of the Archdiocese of Boston

A NEW NOVUS ORDO PEW BOOK HELPS YOUR CONGREGATION PRAY THE MASS: CCWATERSHED.ORG/JOGUES

THIS RARE HYMNAL COURTESY OF CATHOLICDEVOTIONALHYMNS.COM

A good method of using these Hymns for devotion at Mass is the following:–

Before Mass–

Hymn to the Holy Trinity

or

Hymn to the Holy Spirit

Beginning of Mass–

Hymn of Holy Mass

After Consecration–

The Blessed Sacrament

At Communion–

Holy Communion

At the Blessing–

Hymn for the Blessing

Between the beginning of Mass and the consecration may be sung

Hymn to the Blessed Virgin Mary

or

St. Joseph

or

The Sacred Heart

or

The Guardian Angel

or any of the other Hymns as appropriate to the day.

A NEW NOVUS ORDO PEW BOOK HELPS YOUR CONGREGATION PRAY THE MASS: CCWATERSHED.ORG/JOGUES

THIS RARE HYMNAL COURTESY OF CATHOLICDEVOTIONALHYMNS.COM

Hymn to the Holy Cross

Andante sostenuto

1. O Sa - cred Cross! O Ho - ly Tree!
2. Teach me that Thou hast loved me so,
3. Cross of my Sa - vior! Sa - cred Sign!

On which my bless - ed Sa - vior died,
Sweet Lord from all e - ter - ni - ty
Teach me the pen - al - ty of sin;

Teach my poor heart the my - ste - ry
That on - ly such a death could show
Show me the path, which love di - vine

A NEW NOVUS ORDO PEW BOOK HELPS YOUR CONGREGATION PRAY THE MASS: CCWATERSHED.ORG/JOGUES

THIS RARE HYMNAL COURTESY OF CATHOLICDEVOTIONALHYMNS.COM

Hymn to the Holy Cross

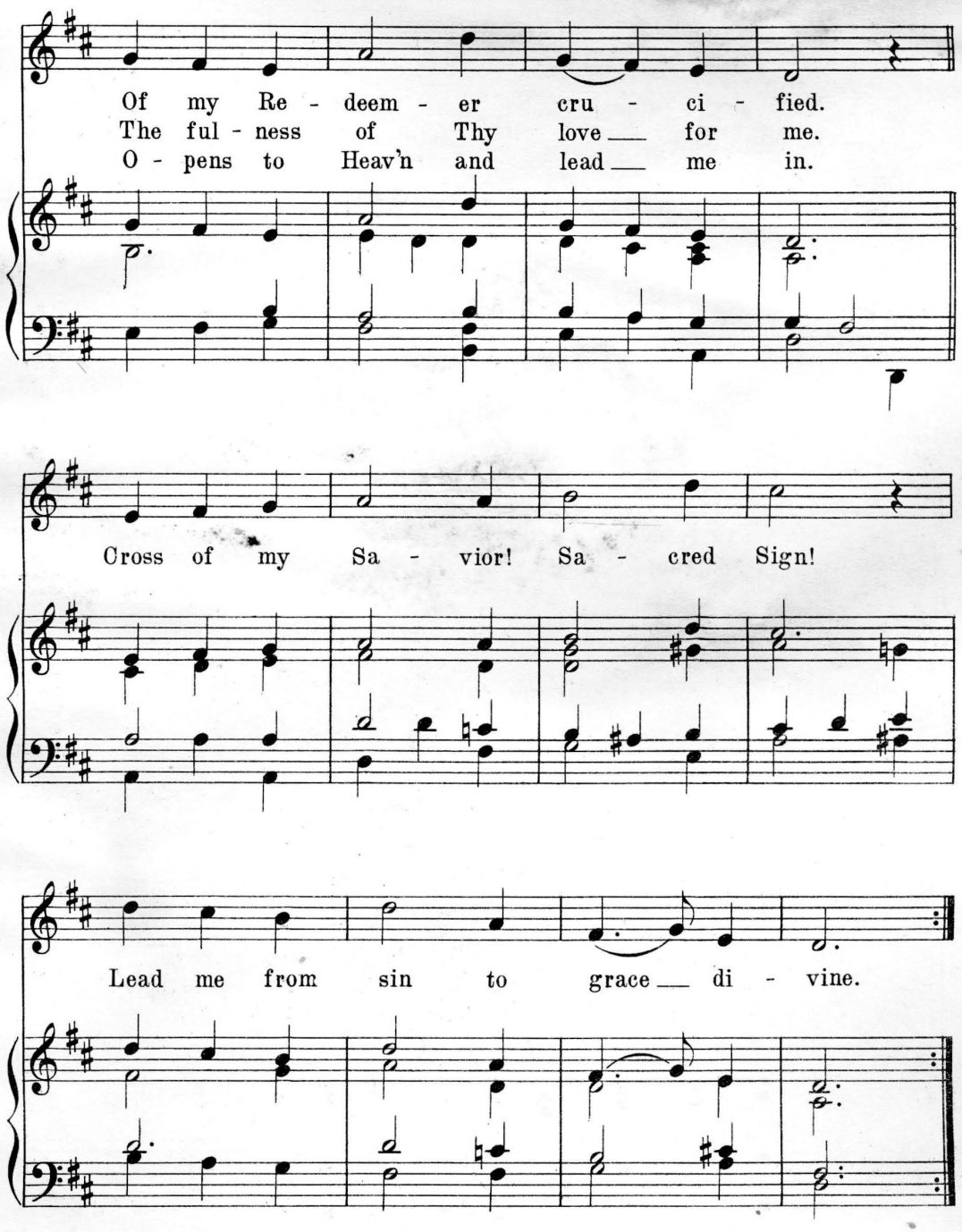

A NEW NOVUS ORDO PEW BOOK HELPS YOUR CONGREGATION PRAY THE MASS: CCWATERSHED.ORG/JOGUES

THIS RARE HYMNAL COURTESY OF CATHOLICDEVOTIONALHYMNS.COM

The Holy Trinity

Andante

1. Fa - ther in Hea-ven, Cre - a - tor, Lord Of earth and sea and sky, For all Thy gifts of life and grace, Thy name we glo - ri - fy.
2. Je - sus, E - ter - nal Son of God, By whose most sa - cred birth Re - demp - tion and sal - va - tion came To all the sin - ful earth;
3. Spi - rit of God, Thou Ho - ly Ghost, The source of grace and light, Show us the path to Pa - ra - dise Out of the earth's dark night.

A NEW NOVUS ORDO PEW BOOK HELPS YOUR CONGREGATION PRAY THE MASS: CCWATERSHED.ORG/JOGUES

THIS RARE HYMNAL COURTESY OF CATHOLICDEVOTIONALHYMNS.COM

The Holy Trinity

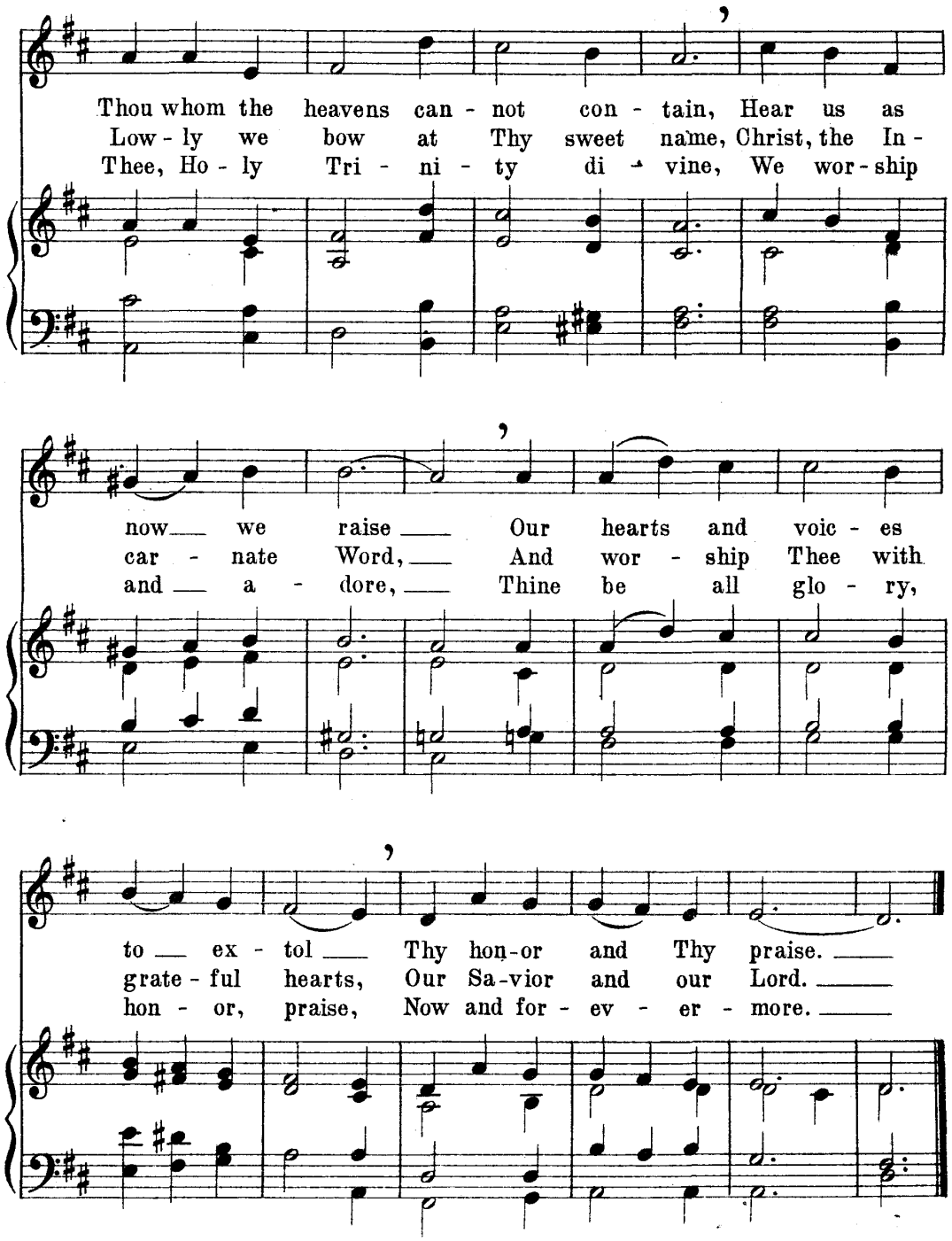

A NEW NOVUS ORDO PEW BOOK HELPS YOUR CONGREGATION PRAY THE MASS: CCWATERSHED.ORG/JOGUES

THIS RARE HYMNAL COURTESY OF CATHOLICDEVOTIONALHYMNS.COM

The Holy Mass

Andantino

1. On Cal - va - ry's drear moun - tain Up - on the ho - ly Rood Our dear Re-deem - er died for us And gave His Pre - cious Blood; And
2. Oh, Sa - cri - fice most ho - ly Where Je - sus comes a - gain As Vic - tim on the al - tar blest For all the souls of men. Oh,
3. Oh, Priest of God, what hon - or The Lord to thee hath given, To hold with-in Thy sa - cred hands The Lord of earth and heaven. How

A NEW NOVUS ORDO PEW BOOK HELPS YOUR CONGREGATION PRAY THE MASS: CCWATERSHED.ORG/JOGUES

THIS RARE HYMNAL COURTESY OF CATHOLICDEVOTIONALHYMNS.COM

The Holy Mass

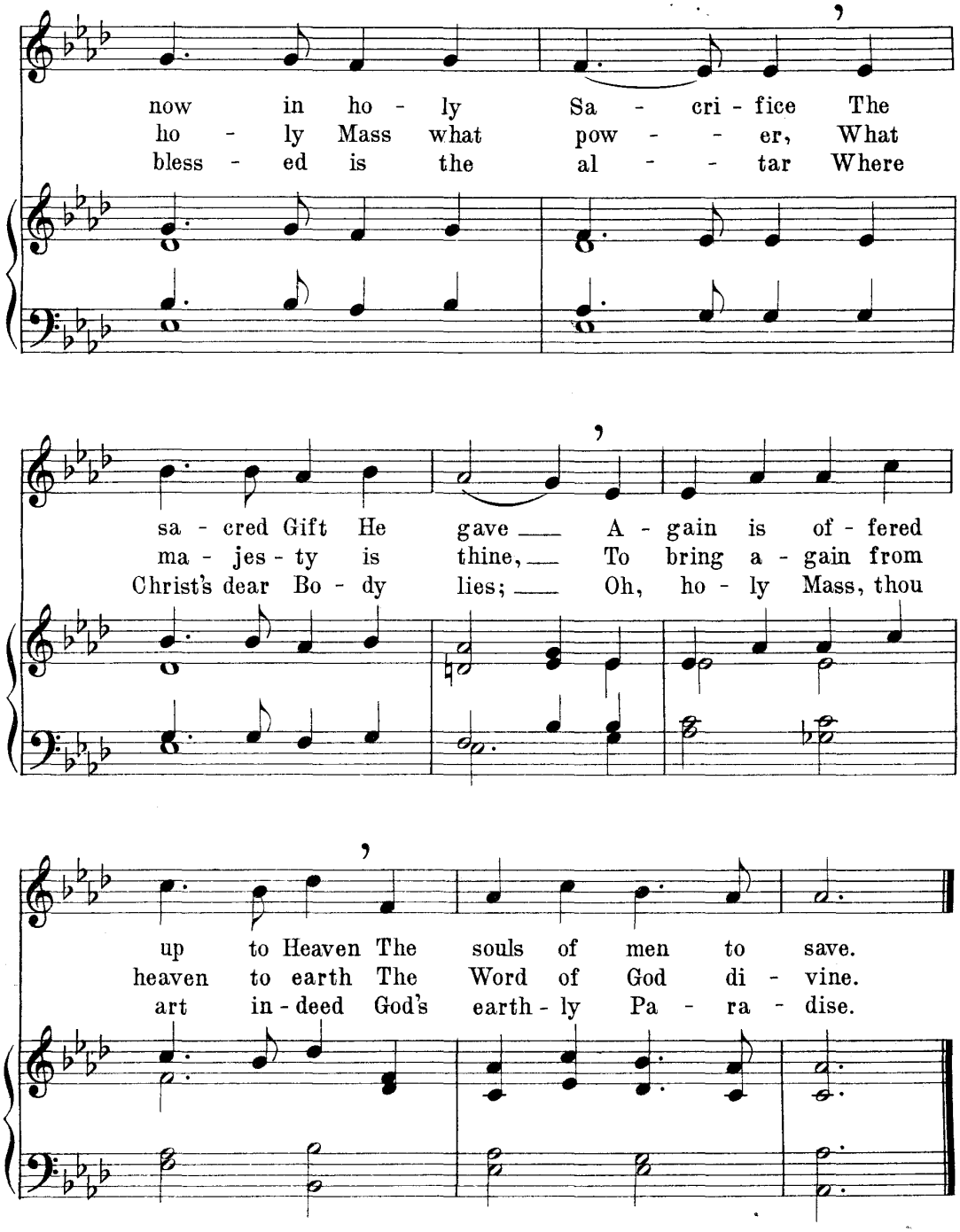

A NEW NOVUS ORDO PEW BOOK HELPS YOUR CONGREGATION PRAY THE MASS: CCWATERSHED.ORG/JOGUES

THIS RARE HYMNAL COURTESY OF CATHOLICDEVOTIONALHYMNS.COM

Blessed Sacrament

Andante religioso

1. Be - fore the al - tar kneel - ing We
2. The earth is but a de - sert No
3. O sa - cred bread of an - gels! O

bow in hum - ble prayer For in His Sa - cra -
rest - ing place is here The per - ils of our
man - na sent from heaven! To strength - en us in

ment of Love We know that Christ is there And
pil - grim - age Are full of anx - ious fear But
ev - ery need Him - self the Lord hath given. To

A NEW NOVUS ORDO PEW BOOK HELPS YOUR CONGREGATION PRAY THE MASS: CCWATERSHED.ORG/JOGUES

THIS RARE HYMNAL COURTESY OF CATHOLICDEVOTIONALHYMNS.COM

Blessed Sacrament

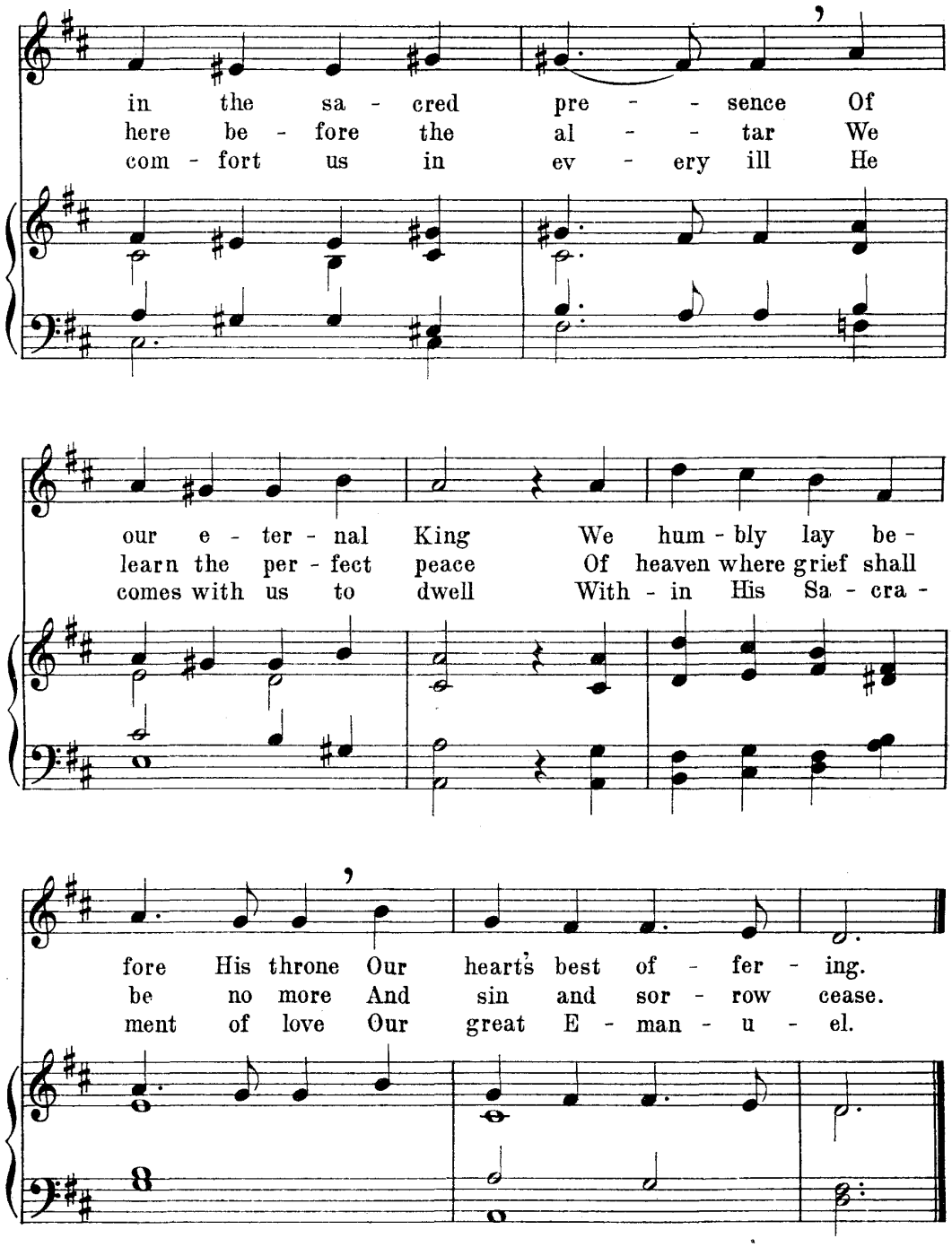

A NEW NOVUS ORDO PEW BOOK HELPS YOUR CONGREGATION PRAY THE MASS: CCWATERSHED.ORG/JOGUES

THIS RARE HYMNAL COURTESY OF CATHOLICDEVOTIONALHYMNS.COM

The Holy Communion

Andante

1. Come un - to me, Re - deem - er mine,
2. Come to me, Lord of heaven and earth
3. Je sus, I love Thee; wipe a - way

Though I un-wor - thy be Thy Bo - dy and Thy
In Thy great Sa - cra - ment En - ter my long - ing
All mem - o - ry of sin: Knock at the por - tal

pre - cious Blood Will save and strength - en me.
soul and bring Thy peace and sweet con - tent.
of my soul, Oh, come and en - ter in.

A NEW NOVUS ORDO PEW BOOK HELPS YOUR CONGREGATION PRAY THE MASS: CCWATERSHED.ORG/JOGUES

THIS RARE HYMNAL COURTESY OF CATHOLICDEVOTIONALHYMNS.COM

The Holy Communion

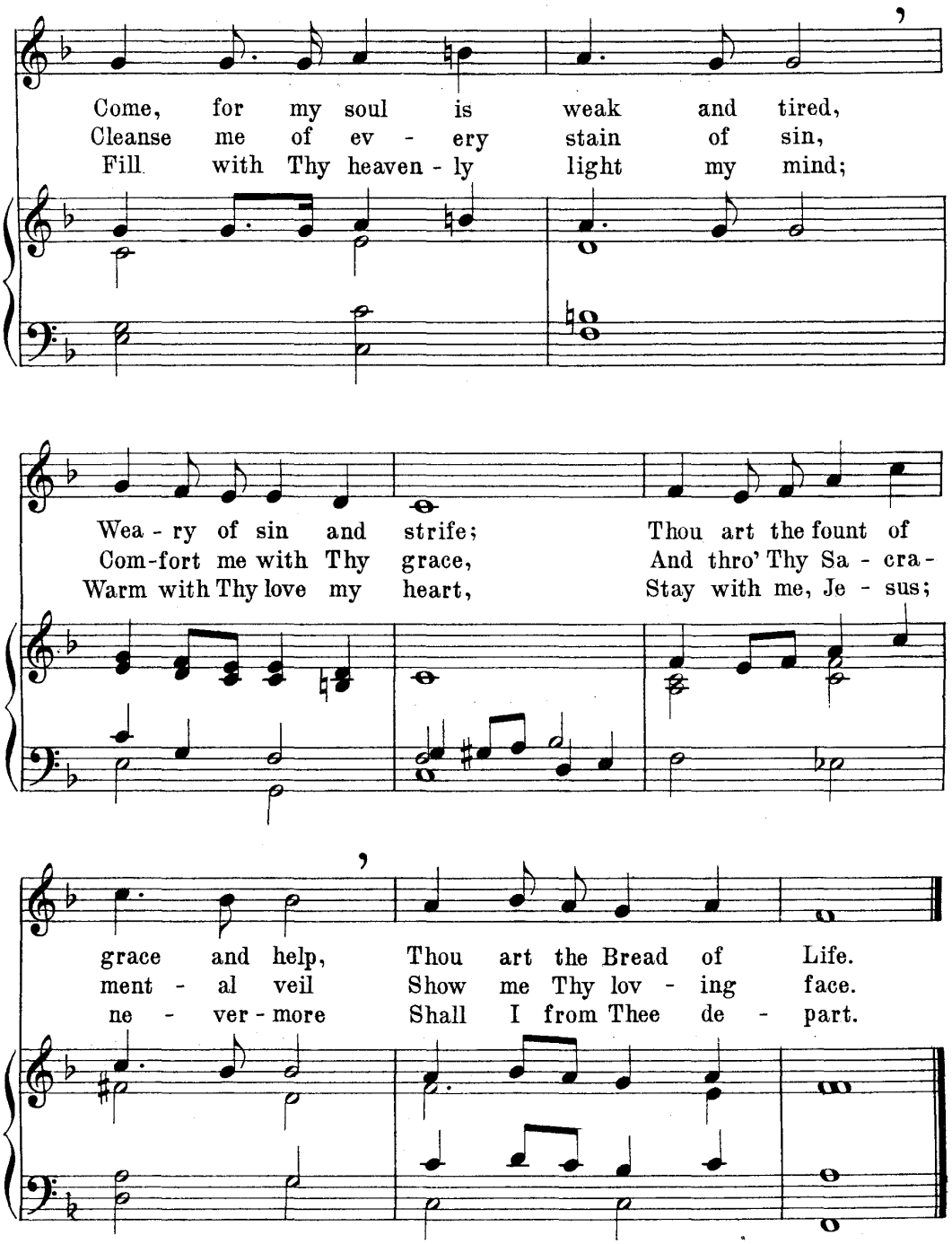

A NEW NOVUS ORDO PEW BOOK HELPS YOUR CONGREGATION PRAY THE MASS: CCWATERSHED.ORG/JOGUES

THIS RARE HYMNAL COURTESY OF CATHOLICDEVOTIONALHYMNS.COM

Faith, Hope and Charity

Andantino

1. With all my soul and all my mind Un - doubt - ing I be - lieve What - ev - er God re - veals as truth For God can - not de - ceive And
2. Re - ly - ing on the word of God And on His prom - ise given, I rest my con - fi - dence su-preme And all my hope of heaven. I
3. I love Thee, Lord, with all my soul And all my mind and heart, For all Thy gifts, but most of all, Be - cause my God Thou art. And

A NEW NOVUS ORDO PEW BOOK HELPS YOUR CONGREGATION PRAY THE MASS: CCWATERSHED.ORG/JOGUES

THIS RARE HYMNAL COURTESY OF CATHOLICDEVOTIONALHYMNS.COM

Faith, Hope and Charity

all the doc - trine of the Church Shall
know how fierce the con - test is With
I shall love my fel - low - man, Dear

ev - er be for me, The truth of God im -
all the power of sin, But God's sweet grace will
Lord, for sake of Thee. Thus shall I cher - ish

mu - ta - ble For all e - ter - ni - ty.
give me strength To bat - tle and to win.
Faith and Hope And heaven - ly Char - i - ty.

A NEW NOVUS ORDO PEW BOOK HELPS YOUR CONGREGATION PRAY THE MASS: CCWATERSHED.ORG/JOGUES

THIS RARE HYMNAL COURTESY OF CATHOLICDEVOTIONALHYMNS.COM

Hail Holy Faith

Tempo di Marcia

With spirit

1. Hail ho - ly Faith the pledge of our sal - va - tion Great gift of God un - to His chil - dren given. Hail ho - ly Church whose realm is ev - ery na - tion Guid - ing hu - man - i - ty from earth to heaven.

2. One in our hope and by our faith u - nit - ed Why should we fal - ter? What is there to fear? Heaven is our hope where ev - ery wrong is right - ed Strength will not fail us for our God is near.

A NEW NOVUS ORDO PEW BOOK HELPS YOUR CONGREGATION PRAY THE MASS: CCWATERSHED.ORG/JOGUES

THIS RARE HYMNAL COURTESY OF CATHOLICDEVOTIONALHYMNS.COM

Hail Holy Faith

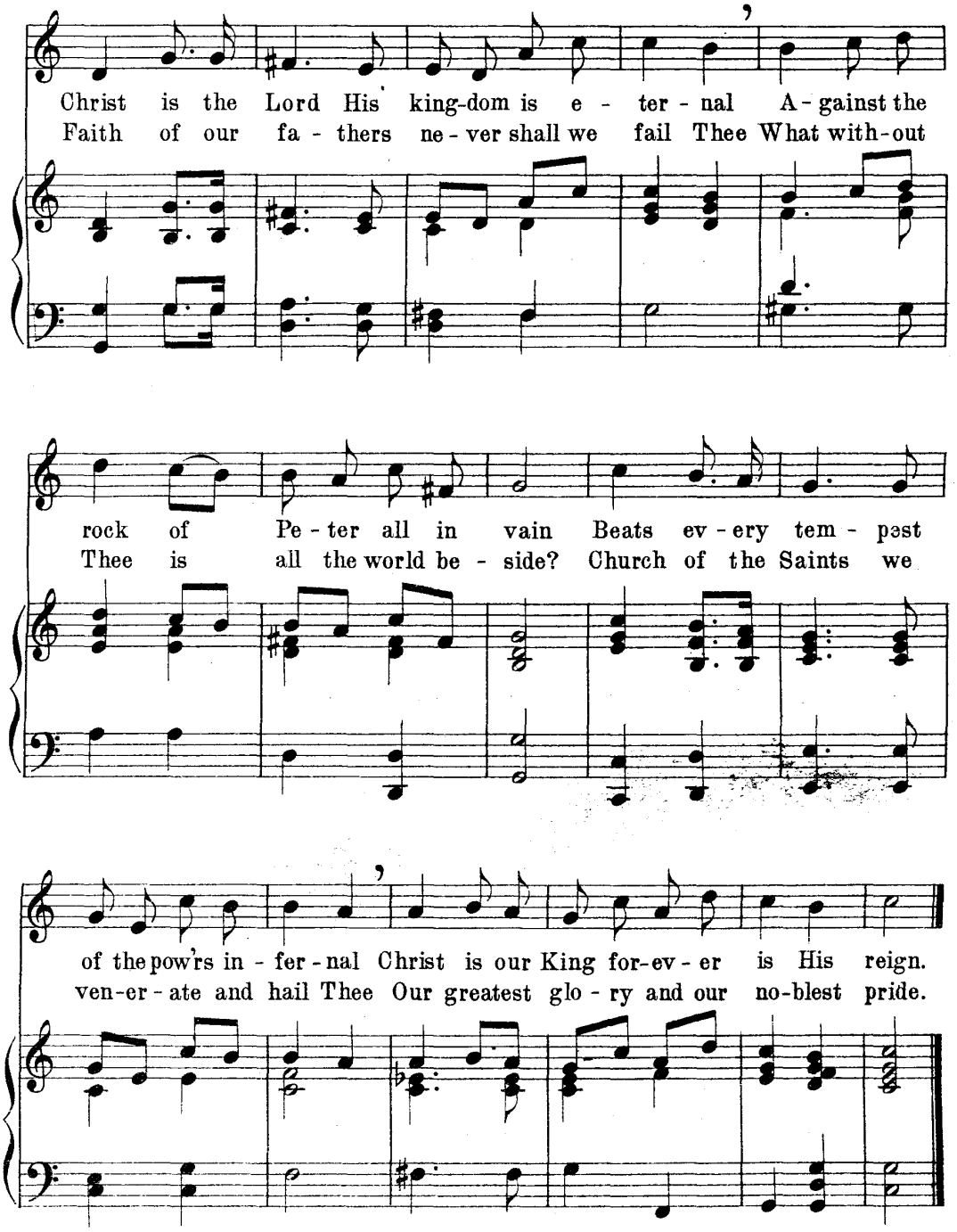

A NEW NOVUS ORDO PEW BOOK HELPS YOUR CONGREGATION PRAY THE MASS: CCWATERSHED.ORG/JOGUES

Allow your Ordinary Form Congregation
to enter more deeply into the Holy Mass:

CCWATERSHED.ORG/JOGUES

THIS RARE HYMNAL COURTESY OF CATHOLICDEVOTIONALHYMNS.COM

Sacred Heart

Andante sostenuto

1. Oh, Heart of Je - sus, Heart di - vine, With sa - cred love a - fire, In - flame our hearts with ho - ly love, Our souls with faith in - spire. No
2. Temp - ta - tions lurk on ev - ery side, And we are weak and ill; Be Thou a light to guide us on, Our hearts with cour - age fill. The
3. We bend be - neath the hea - vy weight Which sin up - on us lays, The thought of our un - faith - ful-ness O'er - shad - ows all our days. Thy

A NEW NOVUS ORDO PEW BOOK HELPS YOUR CONGREGATION PRAY THE MASS: CCWATERSHED.ORG/JOGUES

THIS RARE HYMNAL COURTESY OF CATHOLICDEVOTIONALHYMNS.COM

Sacred Heart

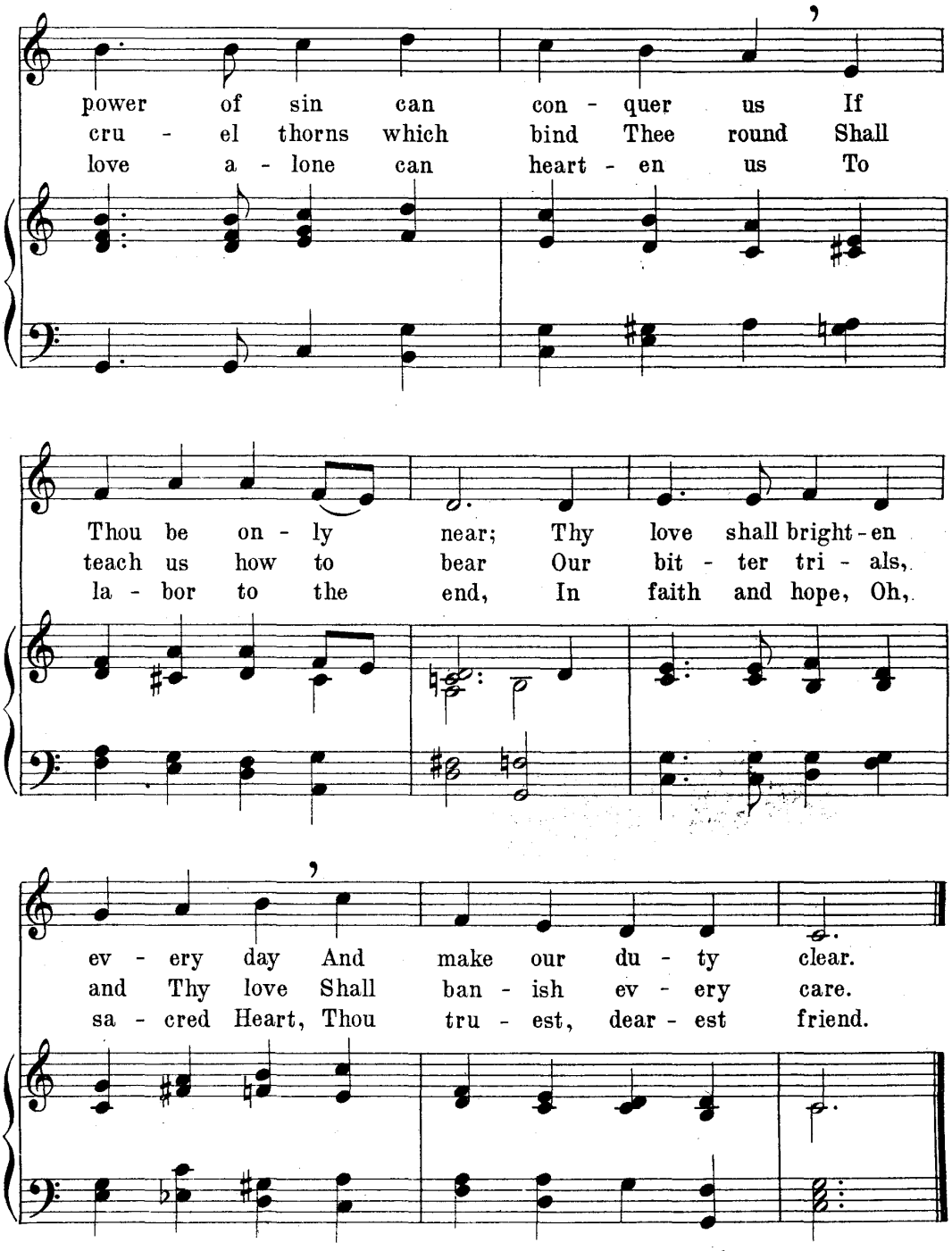

A NEW NOVUS ORDO PEW BOOK HELPS YOUR CONGREGATION PRAY THE MASS: CCWATERSHED.ORG/JOGUES

THIS RARE HYMNAL COURTESY OF CATHOLICDEVOTIONALHYMNS.COM

Prayer for a Perfect Life

Largo

1. Teach me dear Lord to ge - ne - rous - ly give And let me learn un - self - ish - ly to live.
2. Teach me to suf - - fer heed - less of the pain, Help me to la - bor mind - less of the gain,
3. Teach me to toil with - out a care for rest, Show me in tri - al that Thy way is best.

A NEW NOVUS ORDO PEW BOOK HELPS YOUR CONGREGATION PRAY THE MASS: CCWATERSHED.ORG/JOGUES

THIS RARE HYMNAL COURTESY OF CATHOLICDEVOTIONALHYMNS.COM

Prayer for a Perfect Life

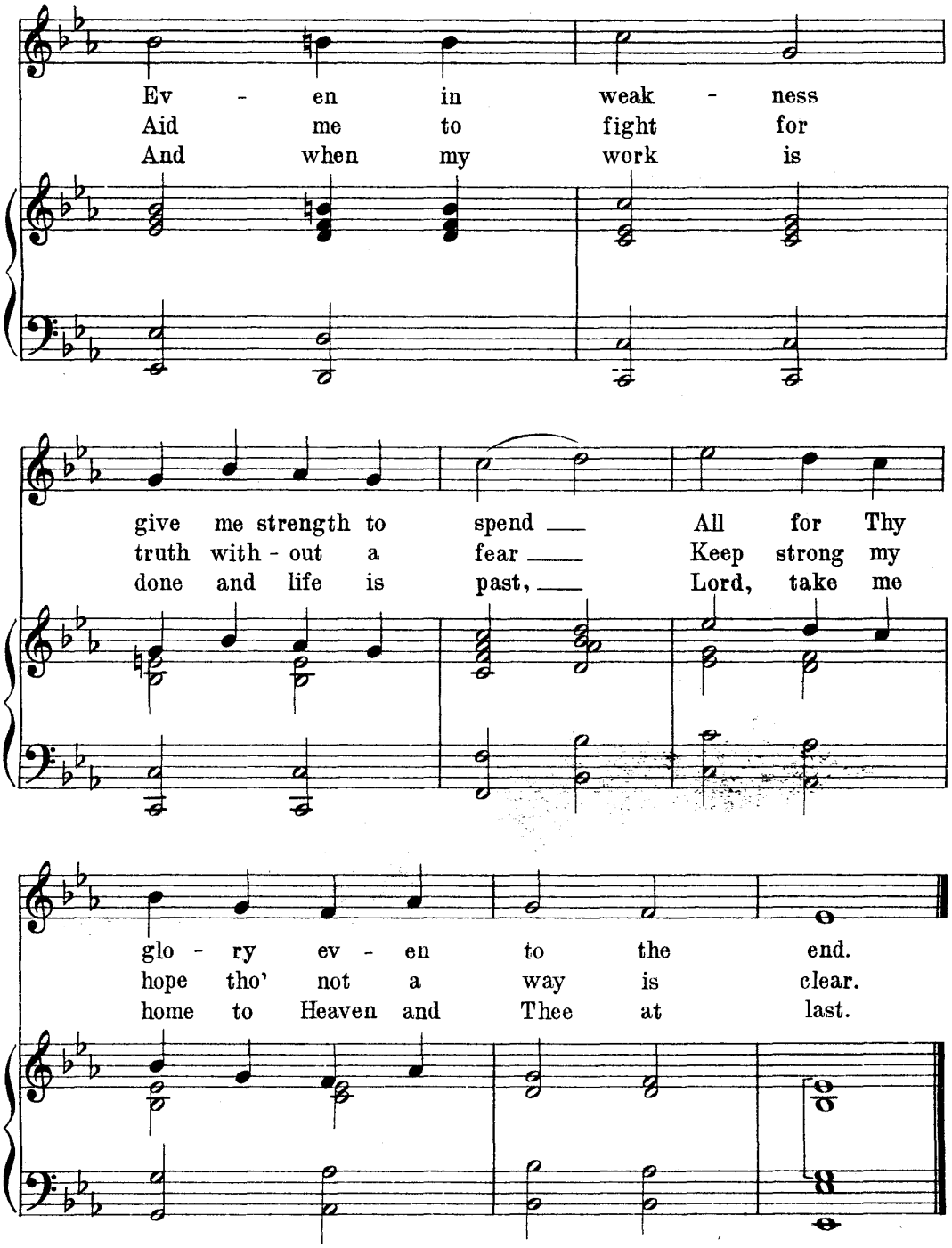

A NEW NOVUS ORDO PEW BOOK HELPS YOUR CONGREGATION PRAY THE MASS: CCWATERSHED.ORG/JOGUES

THIS RARE HYMNAL COURTESY OF CATHOLICDEVOTIONALHYMNS.COM

The Holy Spirit

Andante

1. Spi - rit of God whose light di - vine
2. Spi - rit of God whose power sub - lime

A - lone can make us see Clear as the day the
The cold-est heart can fill With no-blest cour - age,

truth of Hea - ven Though wrapt in mys - te - ry.
and in - spire With strength the weak - est will.

A NEW NOVUS ORDO PEW BOOK HELPS YOUR CONGREGATION PRAY THE MASS: CCWATERSHED.ORG/JOGUES

THIS RARE HYMNAL COURTESY OF CATHOLICDEVOTIONALHYMNS.COM

The Holy Spirit

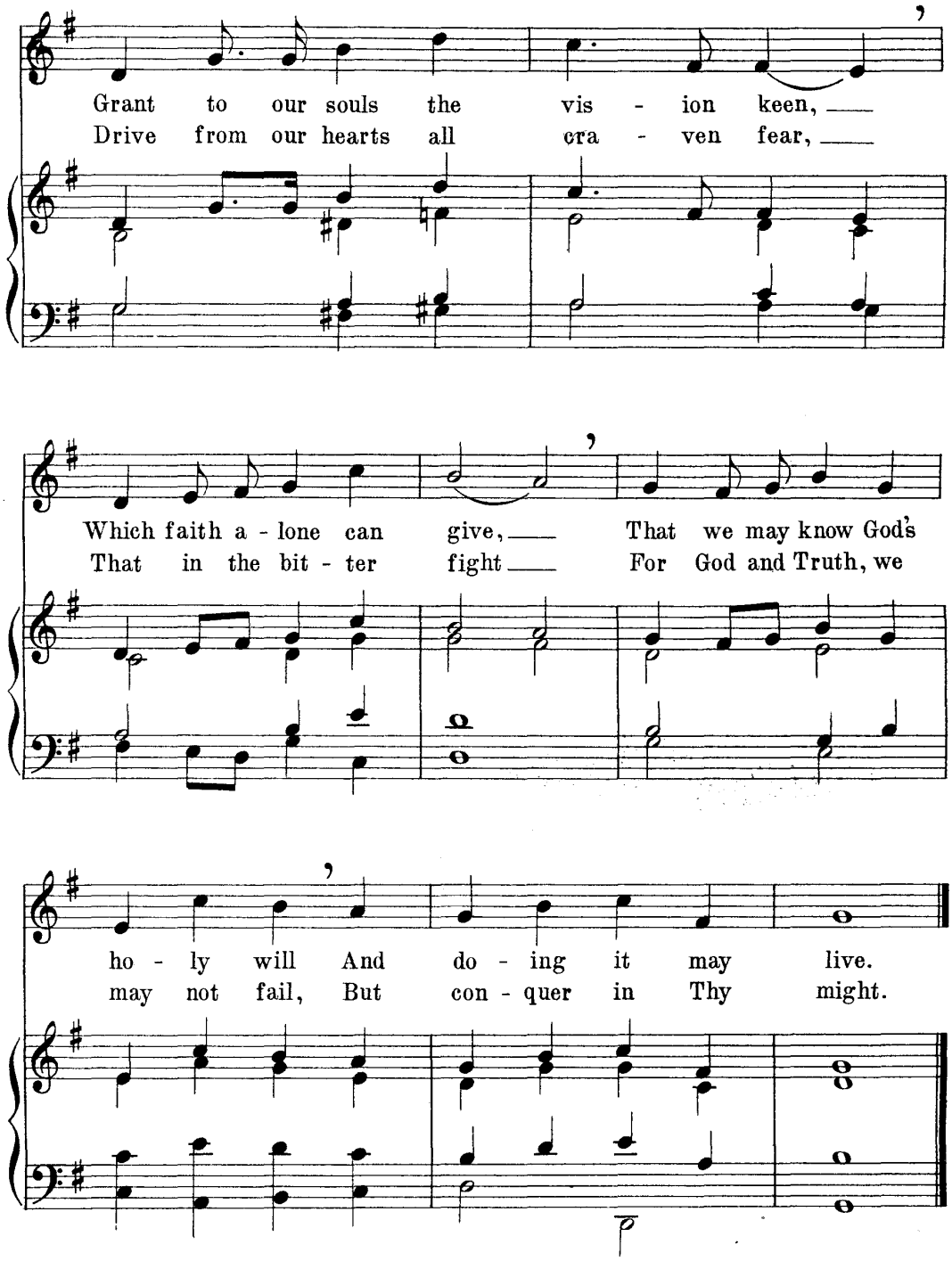

A NEW NOVUS ORDO PEW BOOK HELPS YOUR CONGREGATION PRAY THE MASS: CCWATERSHED.ORG/JOGUES

THIS RARE HYMNAL COURTESY OF CATHOLICDEVOTIONALHYMNS.COM

Hymn to the Holy Name

Maestoso

1. O Ho-ly Name of Ma-je-sty and Pow-er,
2. All o'er the earth the hearts of men are dy-ing,
3. A-ges a-go, our fa-thers firm and loy-al,
4. Up, Christ-ian Sol-diers, Christ who goes be-fore us,

O Sa-cred Name of God's own Son.
Chilled by the storms of greed and strife;
Fought for the faith, for-ev-er the same;
Shows us His cross and leads the way;

In ev-'ry joy and ev-'ry wea-ry hour,
All o'er the land re-bel-lion's flag is fly-ing,
We are their sons, our her-i-tage is roy-al,
Be-ne-dict, our Pon-tiff, guides, and God is o'er us,

A NEW NOVUS ORDO PEW BOOK HELPS YOUR CONGREGATION PRAY THE MASS: CCWATERSHED.ORG/JOGUES

THIS RARE HYMNAL COURTESY OF CATHOLICDEVOTIONALHYMNS.COM

Hymn to the Holy Name

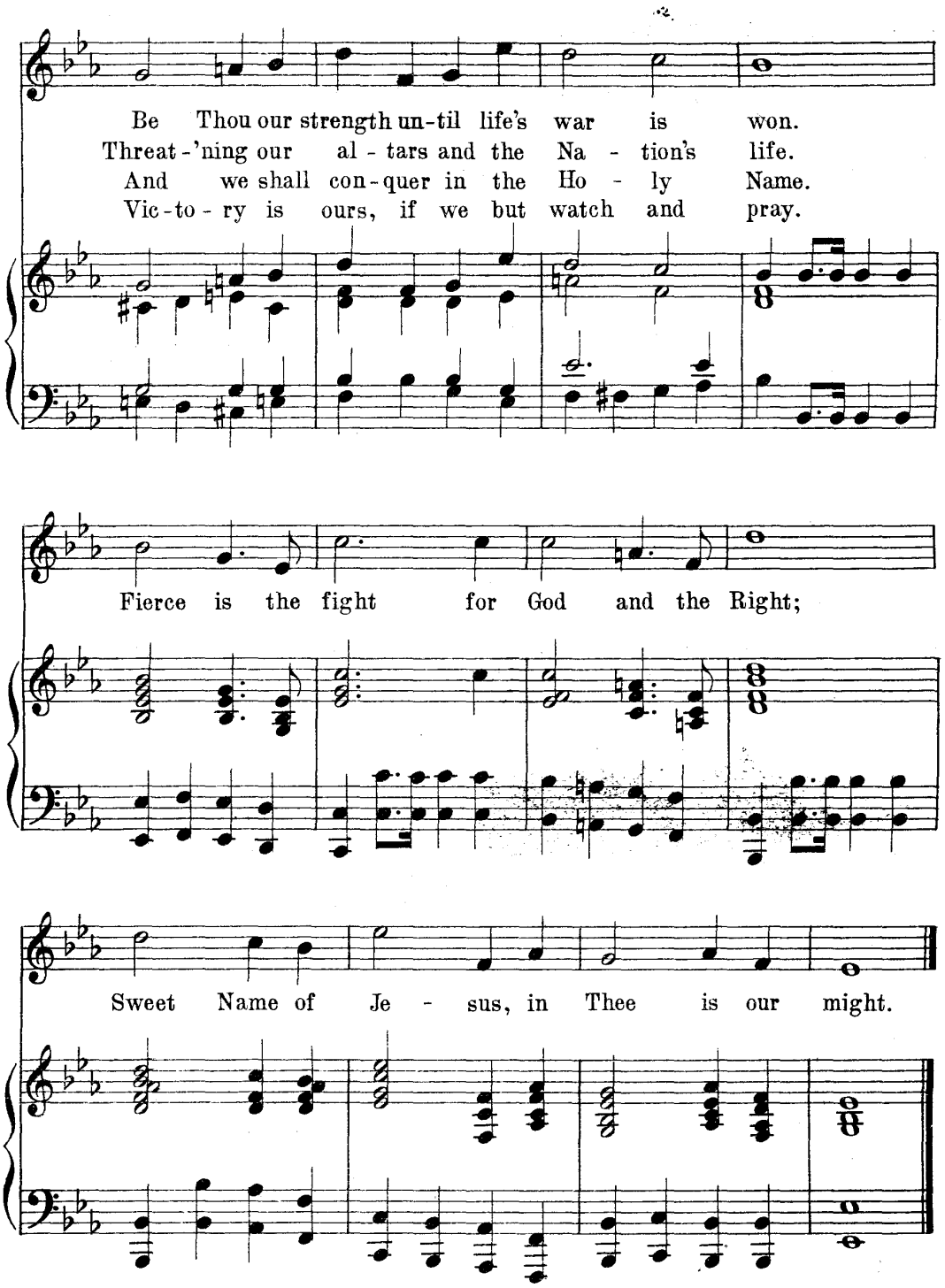

A NEW NOVUS ORDO PEW BOOK HELPS YOUR CONGREGATION PRAY THE MASS: CCWATERSHED.ORG/JOGUES

THIS RARE HYMNAL COURTESY OF CATHOLICDEVOTIONALHYMNS.COM

Blessed Virgin

Andante

1. Oh, Ma - ry, we hail Thee, Thou Vir - gin most mild, Fair Spouse of Je - ho - vah whose Son is thy Child. The
2. We wan - der a - drift on life's tur - bu - lent sea, In storm and in tem - pest we call up - on thee. Bright
3. Oh, Moth - er of God, in thy Son's ho - ly love, Pro - tect us and guide us to His throne a - bove. When

A NEW NOVUS ORDO PEW BOOK HELPS YOUR CONGREGATION PRAY THE MASS: CCWATERSHED.ORG/JOGUES

THIS RARE HYMNAL COURTESY OF CATHOLICDEVOTIONALHYMNS.COM

Blessed Virgin

an - gels of hea - ven thy
star in the hea - vens, thy
life's wea - ry jour - ney is

glo - ry pro - claim, And all ge - ne -
ra - di - ant light Il - lu - mines our
o - ver and past, Oh, lead us to

ra - tions of earth · bless thy name.
path - way and ban - ish - es night.
Je - sus in hea - ven at last.

A NEW NOVUS ORDO PEW BOOK HELPS YOUR CONGREGATION PRAY THE MASS: CCWATERSHED.ORG/JOGUES

THIS RARE HYMNAL COURTESY OF CATHOLICDEVOTIONALHYMNS.COM

Saint Joseph

Andantino

1. Hail dear Saint Jo - seph our
2. Thou who to Je - sus on
3. Faith - ful and just in thy

La - dy's chaste pro - tect - or Just stew - ard
earth wert ev - er faith - ful Whose gen - tle
ser - vice nev - er fail - ing Con - stant in

of the Lord what priv - i - lege was thine
guid - ance shel - tered Him from ev - ery ill
faith how - ev - er dif - fi - cult the way

A NEW NOVUS ORDO PEW BOOK HELPS YOUR CONGREGATION PRAY THE MASS: CCWATERSHED.ORG/JOGUES

THIS RARE HYMNAL COURTESY OF CATHOLICDEVOTIONALHYMNS.COM

Saint Joseph

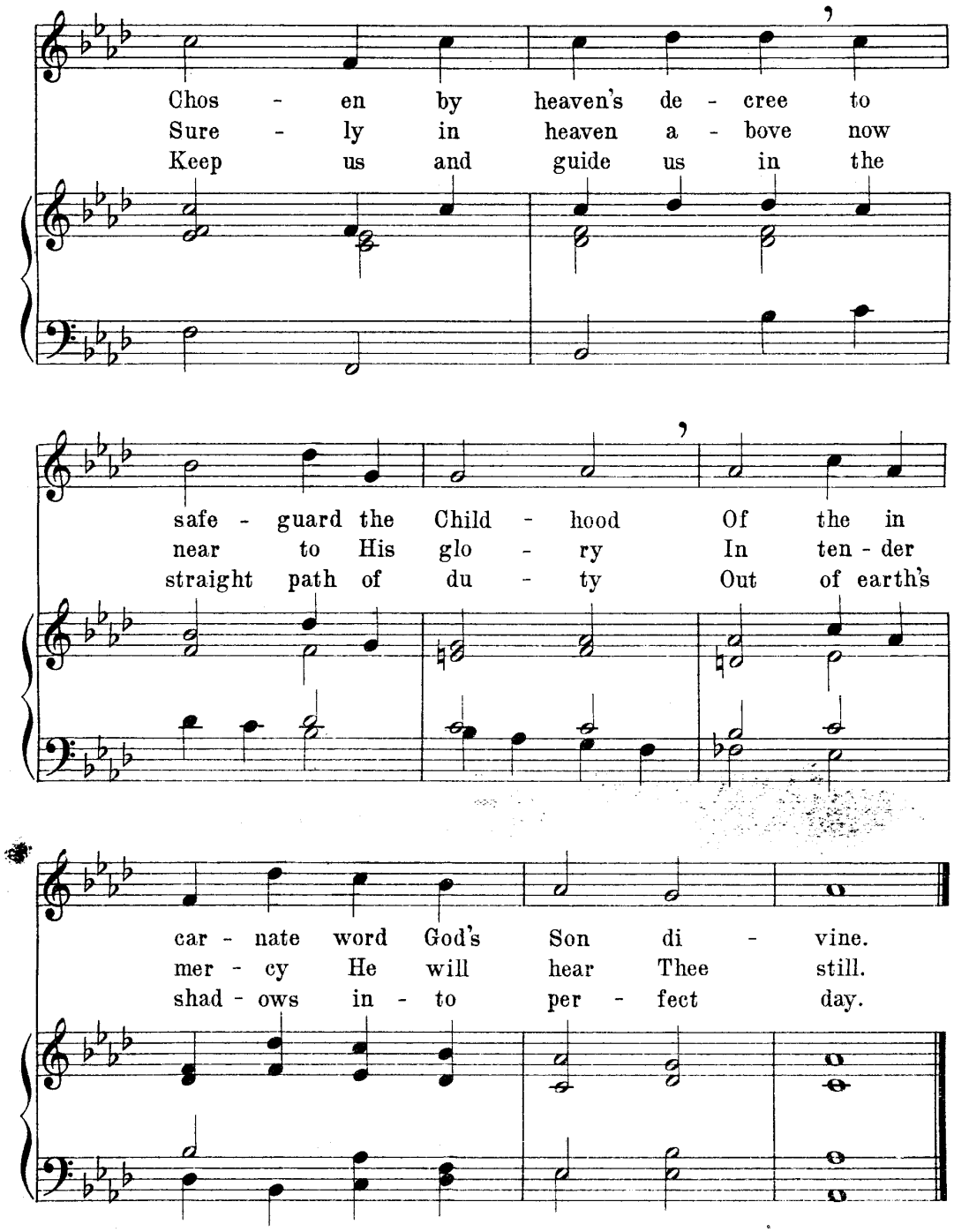

A NEW NOVUS ORDO PEW BOOK HELPS YOUR CONGREGATION PRAY THE MASS: CCWATERSHED.ORG/JOGUES

THIS RARE HYMNAL COURTESY OF CATHOLICDEVOTIONALHYMNS.COM

Saint Patrick

Andante cantabile

1. O glo - rious Saint of E - rin Whose
2. For cen - tu - ries thy peo - ple Have
3. The seed which thou hast plant - ed Now

won - drous work and word Im - plant - ed deep in
bowed be - neath the rod Of cru - el wrong, but
blooms in ev - ery clime, Thy tears and pray'rs Saint

I - rish hearts The faith of Christ the Lord O'er
nev - er yet Have they for - sak - en God. For
Pat - rick dear Have made its strength sub - lime While

A NEW NOVUS ORDO PEW BOOK HELPS YOUR CONGREGATION PRAY THE MASS: CCWATERSHED.ORG/JOGUES

THIS RARE HYMNAL COURTESY OF CATHOLICDEVOTIONALHYMNS.COM

Saint Patrick

all the earth thy Chil - dren Thy
Ire - land's faith has never failed And
oth - er na - tions bar - ter Their

sweet pro - tec - tion claim And loy - al - ly they
in her dark - est night Her chil - dren brave have
God for power and gold The Faith of E - rin

keep the love Of dear Saint Pat - rick's name.
kept the truth And strug - gled for the right.
still re - mains As loy - al as of old.

A NEW NOVUS ORDO PEW BOOK HELPS YOUR CONGREGATION PRAY THE MASS: CCWATERSHED.ORG/JOGUES

THIS RARE HYMNAL COURTESY OF CATHOLICDEVOTIONALHYMNS.COM

The Guardian Angel

Andante

1. Gen - tle Spi - rit, heaven - ly Guar - dian,
2. When temp - ta - tion's wiles al - lur - ing

Keep thy vig - il ov - er me, That my soul by
Fill my soul with anx - ious fear, Whis - per to me

thy sure guid - ance, May from ev - ery stain be free.
words of cour - age; Res - cue me when sin is near.

A NEW NOVUS ORDO PEW BOOK HELPS YOUR CONGREGATION PRAY THE MASS: CCWATERSHED.ORG/JOGUES

THIS RARE HYMNAL COURTESY OF CATHOLICDEVOTIONALHYMNS.COM

The Guardian Angel

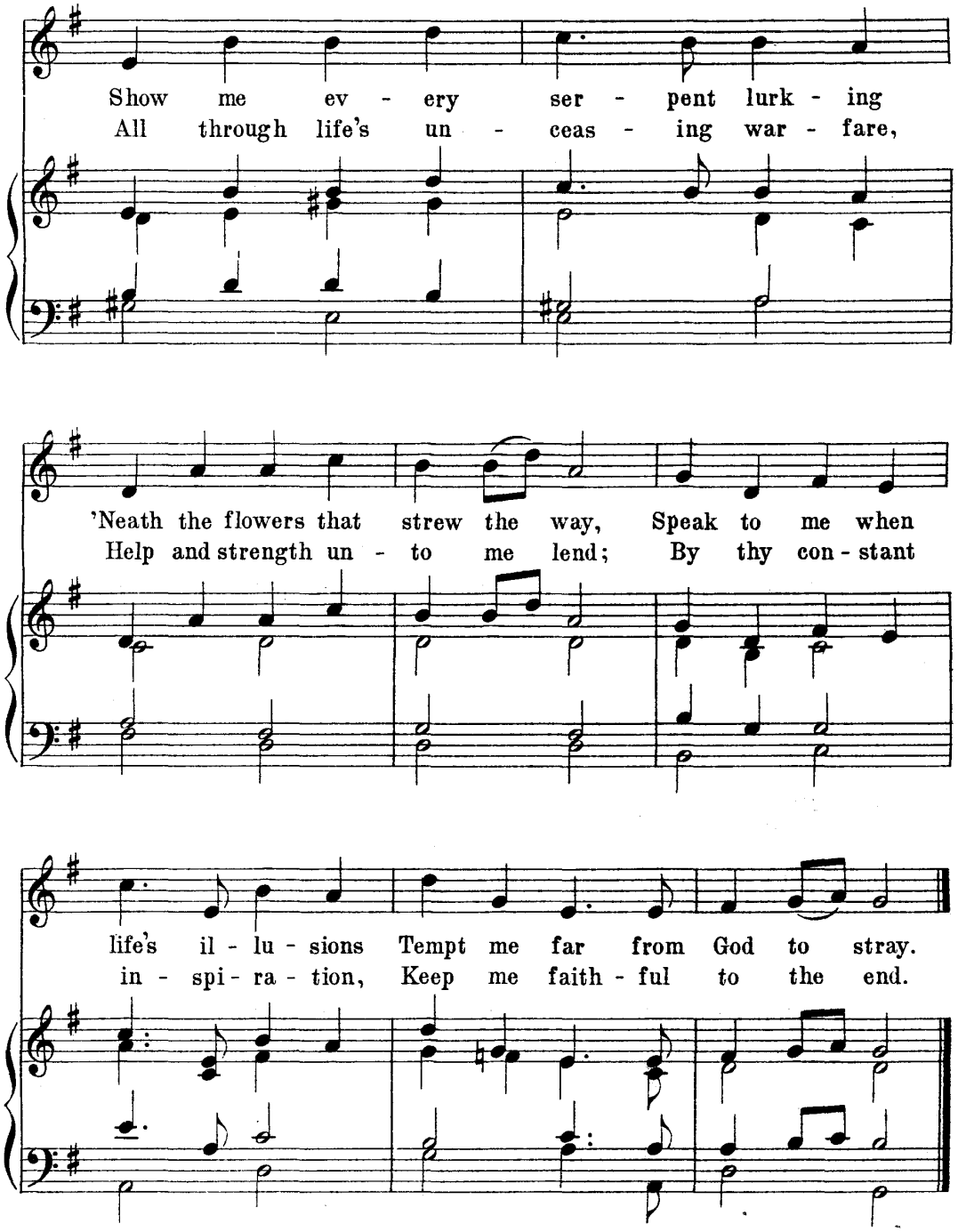

A NEW NOVUS ORDO PEW BOOK HELPS YOUR CONGREGATION PRAY THE MASS: CCWATERSHED.ORG/JOGUES

THIS RARE HYMNAL COURTESY OF CATHOLICDEVOTIONALHYMNS.COM

Hymn for Christmas

Solo and Chorus

Maestoso

1. Hark, the sound of an - gel voi - ces
2. So the shep - herds hear the sto - ry
3. And the Maid - en Moth - er ho - ly
4. Come then Chris - tians, let us gath - er

Breaks the si - lence of the night, Lo, the heav'n - ly
host re - joi - ces 'Mid a flood of ra - diant light

Of E - man - uel's won - drous birth And they haste to
pay their hom - age To the King of heav'n and earth

Bids them to her Babe draw near For she knows the
poor and low - ly To His heart di - vine are dear

With the shep - herds, and a - dore Let us give Him
our de - vo - tion And our love for - ev - er - more

A NEW NOVUS ORDO PEW BOOK HELPS YOUR CONGREGATION PRAY THE MASS: CCWATERSHED.ORG/JOGUES

THIS RARE HYMNAL COURTESY OF CATHOLICDEVOTIONALHYMNS.COM

Hymn for Christmas

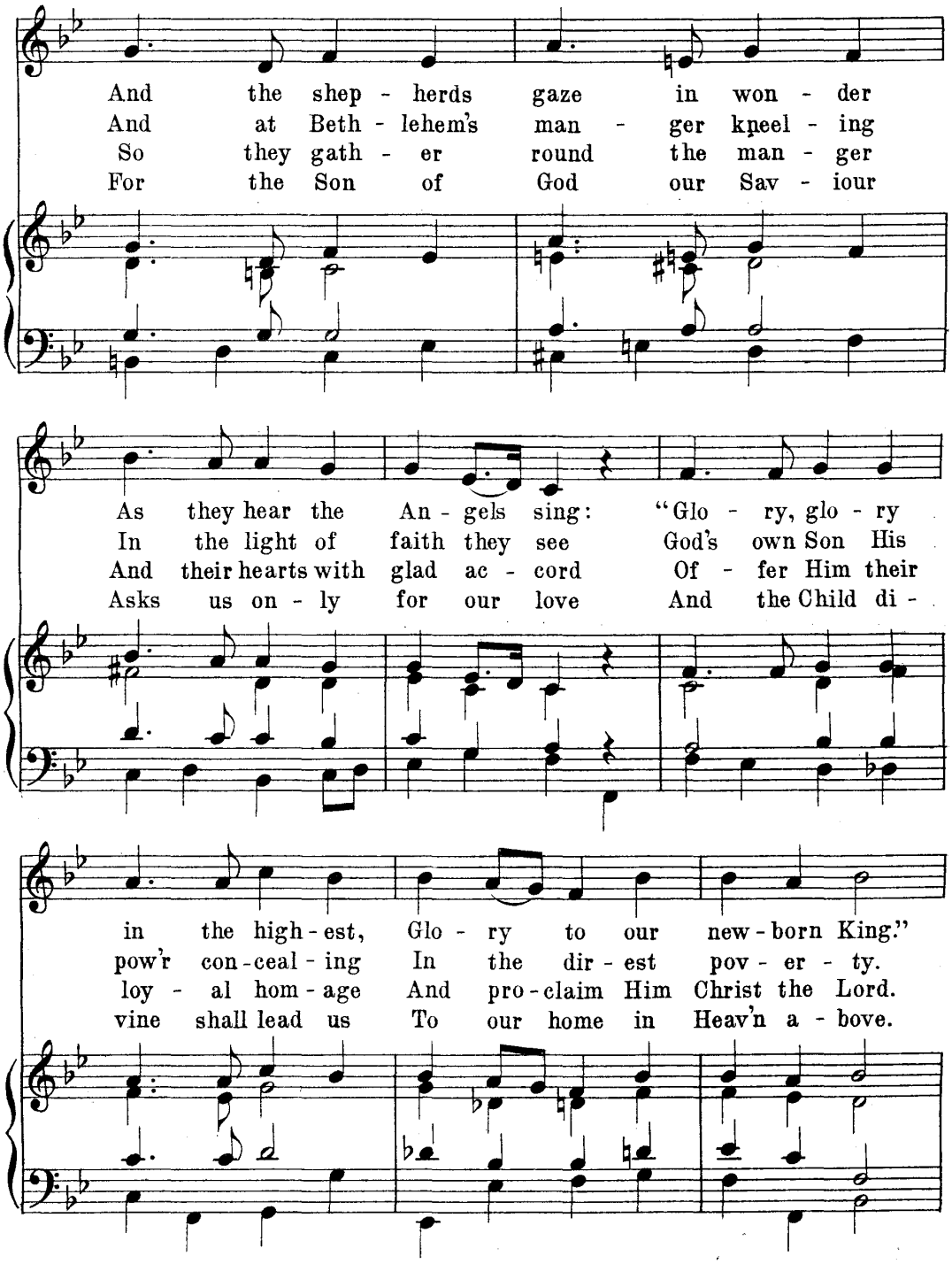

A NEW NOVUS ORDO PEW BOOK HELPS YOUR CONGREGATION PRAY THE MASS: CCWATERSHED.ORG/JOGUES

THIS RARE HYMNAL COURTESY OF CATHOLICDEVOTIONALHYMNS.COM

Hymn for Christmas

CHORUS Grandioso

1st Voice

fff

Let the heav'ns and earth a - dore Christ the Lord for He is King for-

2nd Voice

fff

Let the heav'ns and earth a - dore Christ the Lord for He is King for-

3rd Voice

fff

Let the heav'ns and earth a - dore Christ the Lord for He is King for-

4th Voice

fff

Let the heav'ns and earth a - dore Christ the Lord for He is King for-

A NEW NOVUS ORDO PEW BOOK HELPS YOUR CONGREGATION PRAY THE MASS: CCWATERSHED.ORG/JOGUES

THIS RARE HYMNAL COURTESY OF CATHOLICDEVOTIONALHYMNS.COM

Hymn for Christmas

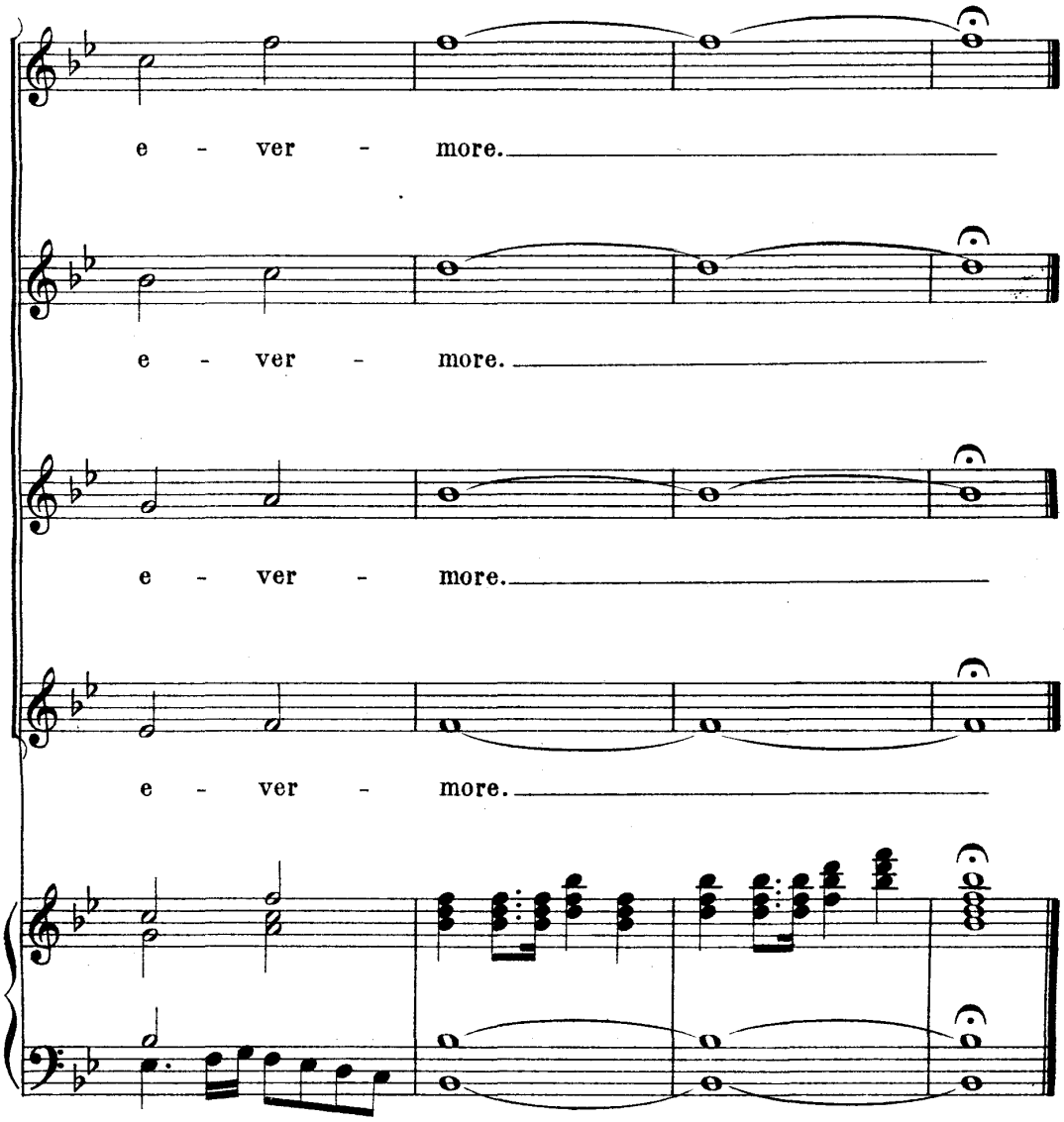

A NEW NOVUS ORDO PEW BOOK HELPS YOUR CONGREGATION PRAY THE MASS: CCWATERSHED.ORG/JOGUES

THIS RARE HYMNAL COURTESY OF CATHOLICDEVOTIONALHYMNS.COM

Easter Hymn

Allegro non troppo

1. O glo-rious Eas-ter morn when Christ God's own be-lov-ed Son A-rose a-gain and ov-er death The fi-nal tri-umph won Our hearts o'er-flow with hap-pi-ness as

2. Now sin and death no more shall wave Their ban-ners o'er the world For Christ has con-quered and His Cross In glo-ry is un-furled So let the earth be glad to-day let

A NEW NOVUS ORDO PEW BOOK HELPS YOUR CONGREGATION PRAY THE MASS: CCWATERSHED.ORG/JOGUES

THIS RARE HYMNAL COURTESY OF CATHOLICDEVOTIONALHYMNS.COM

Easter Hymn

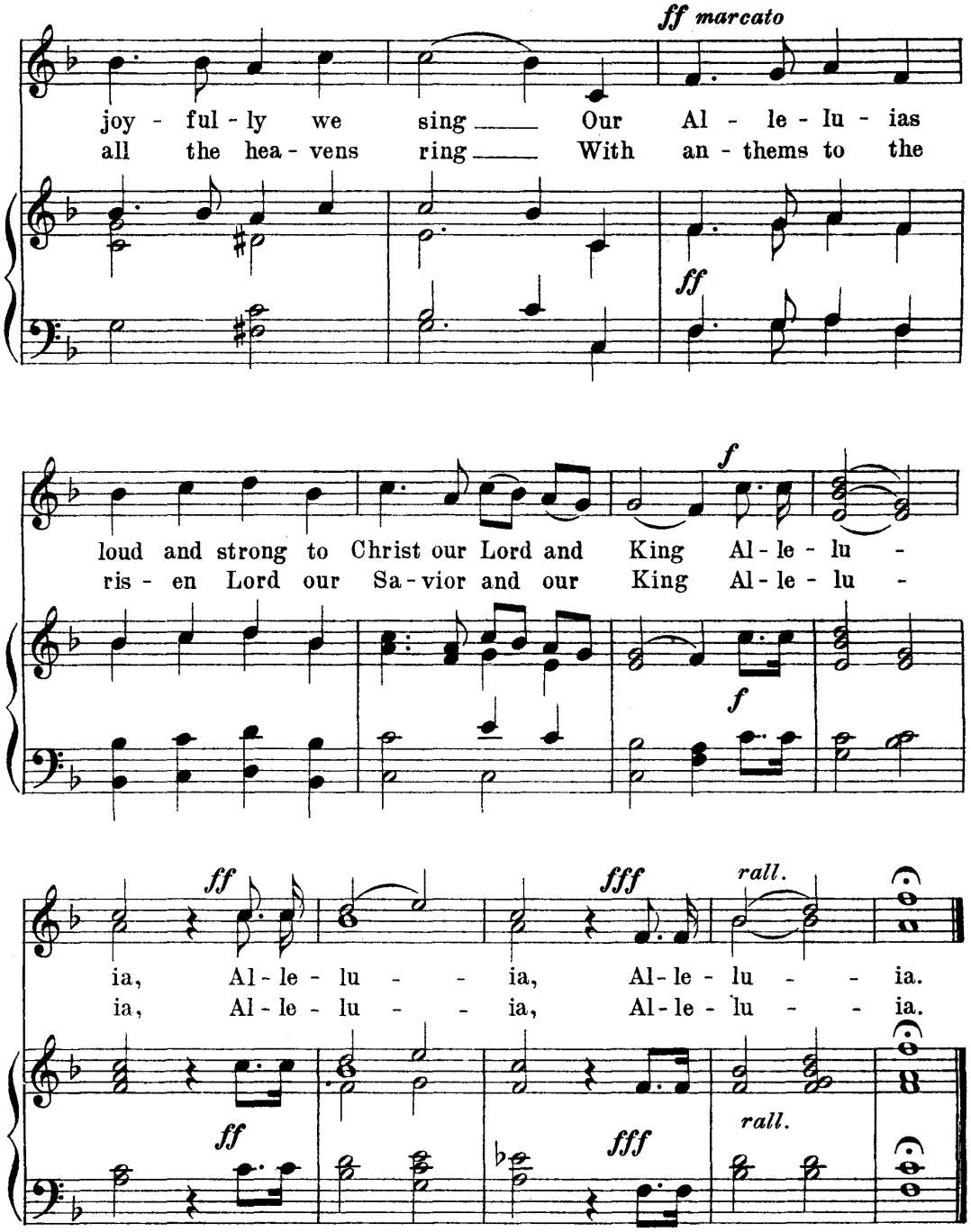

A NEW NOVUS ORDO PEW BOOK HELPS YOUR CONGREGATION PRAY THE MASS: CCWATERSHED.ORG/JOGUES

THIS RARE HYMNAL COURTESY OF CATHOLICDEVOTIONALHYMNS.COM

The Cross and the Flag

Andante with spirit

ff *p meno*

1. Hail ban - ner of our ho - ly Faith, Re -
2. Hail ban - ner of our na - tive land, Great

ff *p meno*

mosso *ff a tempo*

demp-tion's sa - cred sign, Sweet emblem thou of heaven-ly
en - sign of the free; We love thy glorious stars and

mosso *ff a tempo*

p meno *mosso*

hope, And of all help di - vine.
stripes, Em - blem of lib - er - ty.

p meno *mosso*

A NEW NOVUS ORDO PEW BOOK HELPS YOUR CONGREGATION PRAY THE MASS: CCWATERSHED.ORG/JOGUES

THIS RARE HYMNAL COURTESY OF CATHOLICDEVOTIONALHYMNS.COM

The Cross and the Flag

crescendo to the end

We bare our heads in rev - er - ence
Lift high the Cross, un - furl the Flag;

crescendo to the end

As o'er us is un - furled The stan - dard of the
May they for-ev - er stand U - nit - ed in our

fff

Cross of Christ, Whose blood re-deemed the world.
hearts and hopes, God and our na - tive land.

fff

A NEW NOVUS ORDO PEW BOOK HELPS YOUR CONGREGATION PRAY THE MASS: CCWATERSHED.ORG/JOGUES

THIS RARE HYMNAL COURTESY OF CATHOLICDEVOTIONALHYMNS.COM

Faith and Fatherland[1]

Andante sostenuto

1. Great Fa - ther in hea - ven, Whose boun - ty hath giv - en The bless - ing of faith more than life to us dear, Pro -
2. Oh, Lord, we a - dore Thee, And hum - bly im - plore Thee, That all bit - ter strife and dis - sen - sion may cease. Give

(1) Suggested by an old Dutch Hymn

A NEW NOVUS ORDO PEW BOOK HELPS YOUR CONGREGATION PRAY THE MASS: CCWATERSHED.ORG/JOGUES

THIS RARE HYMNAL COURTESY OF CATHOLICDEVOTIONALHYMNS.COM

Faith and Fatherland

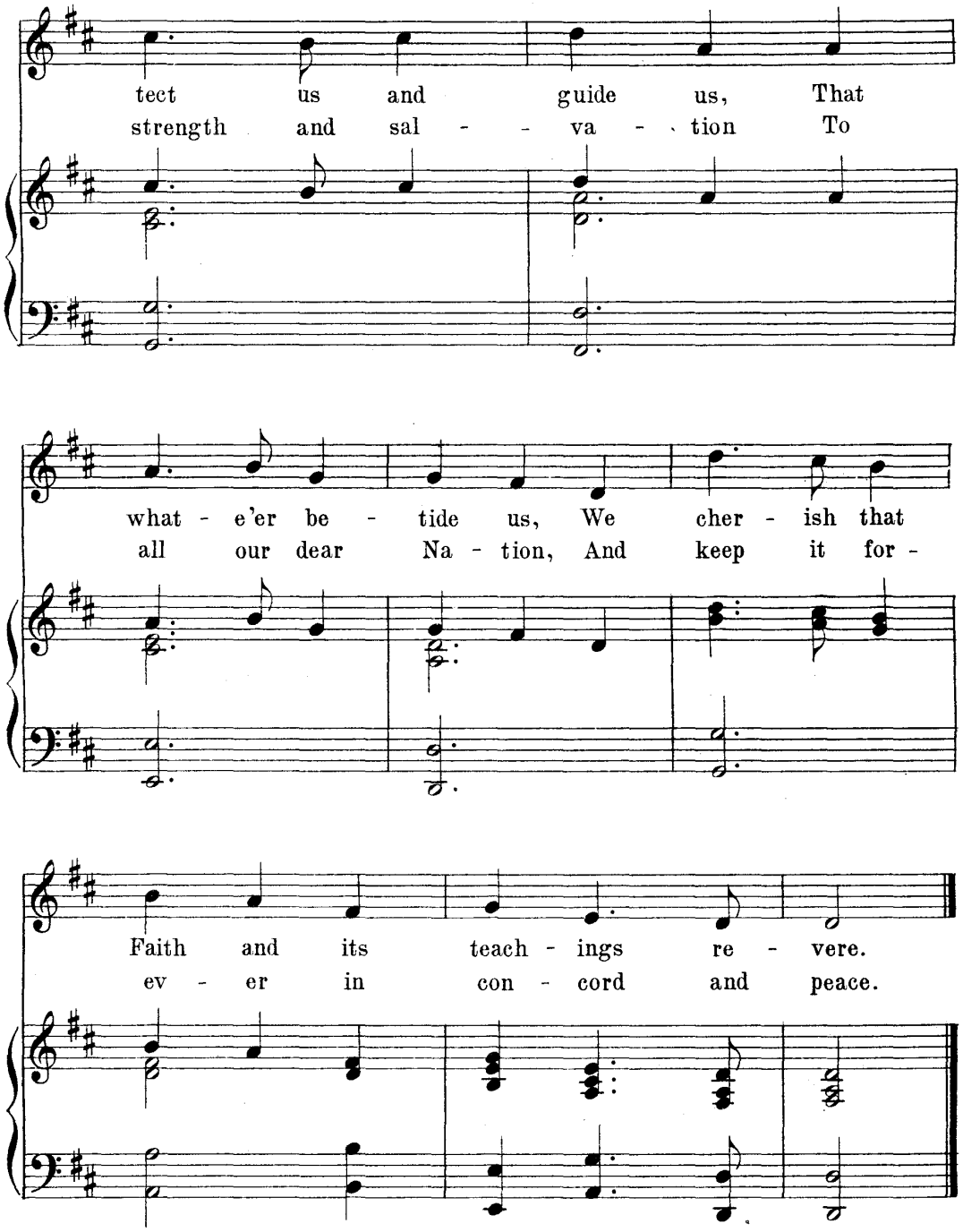

A NEW NOVUS ORDO PEW BOOK HELPS YOUR CONGREGATION PRAY THE MASS: CCWATERSHED.ORG/JOGUES

THIS RARE HYMNAL COURTESY OF CATHOLICDEVOTIONALHYMNS.COM

God of our Fathers

Andante with spirit

1. God of our Fa - thers, hear us,
2. God of our Fa - thers, o'er the world

Grant us Thy power-ful aid To stand a-gainst who-
March - es the host ma - lign Whose arm is ev - er

ev - er dares Thy sa - cred rights in - vade.
raised a-gainst Christ's Church, Thy Spouse di - vine.

A NEW NOVUS ORDO PEW BOOK HELPS YOUR CONGREGATION PRAY THE MASS: CCWATERSHED.ORG/JOGUES

THIS RARE HYMNAL COURTESY OF CATHOLICDEVOTIONALHYMNS.COM

God of our Fathers

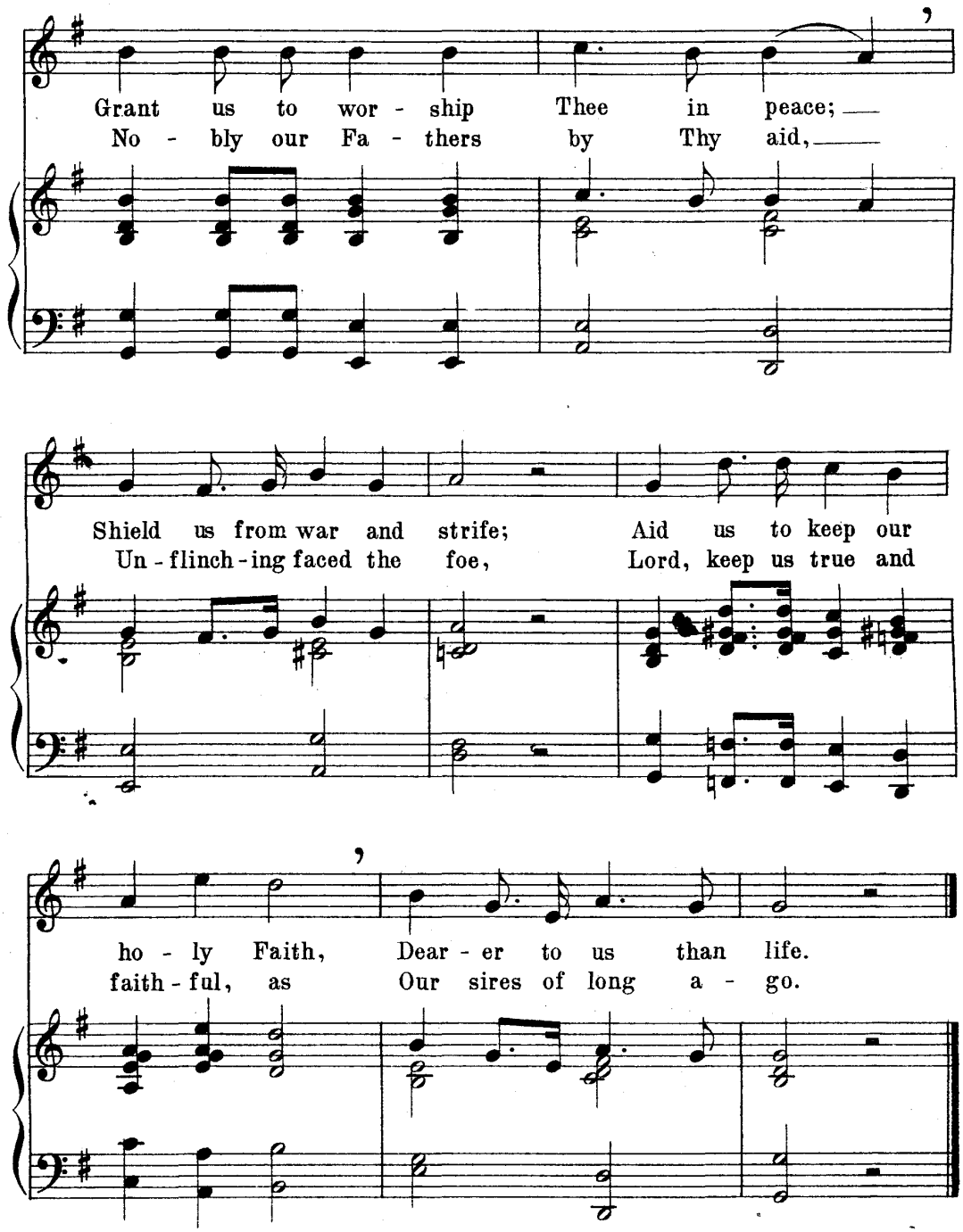

A NEW NOVUS ORDO PEW BOOK HELPS YOUR CONGREGATION PRAY THE MASS: CCWATERSHED.ORG/JOGUES

THIS RARE HYMNAL COURTESY OF CATHOLICDEVOTIONALHYMNS.COM

Hymn for Confirmation

Andantino

1. Be - fore us at the al - tar Our faith - ful Shep - herd stands And o - ver us he rais - es His con - se - cra - ted hands; He
2. Our days are just be - gin - ning; We can but vague - ly see The path of life en - shroud - ed In won - drous mys - te - ry. Give
3. Be - fore us is life's war - fare, Oh, ho - ly Spi - rit send Thy gift of Chris - tian Forti - tude To bat - tle till the end. Give

A NEW NOVUS ORDO PEW BOOK HELPS YOUR CONGREGATION PRAY THE MASS: CCWATERSHED.ORG/JOGUES

THIS RARE HYMNAL COURTESY OF CATHOLICDEVOTIONALHYMNS.COM

Hymn for Confirmation

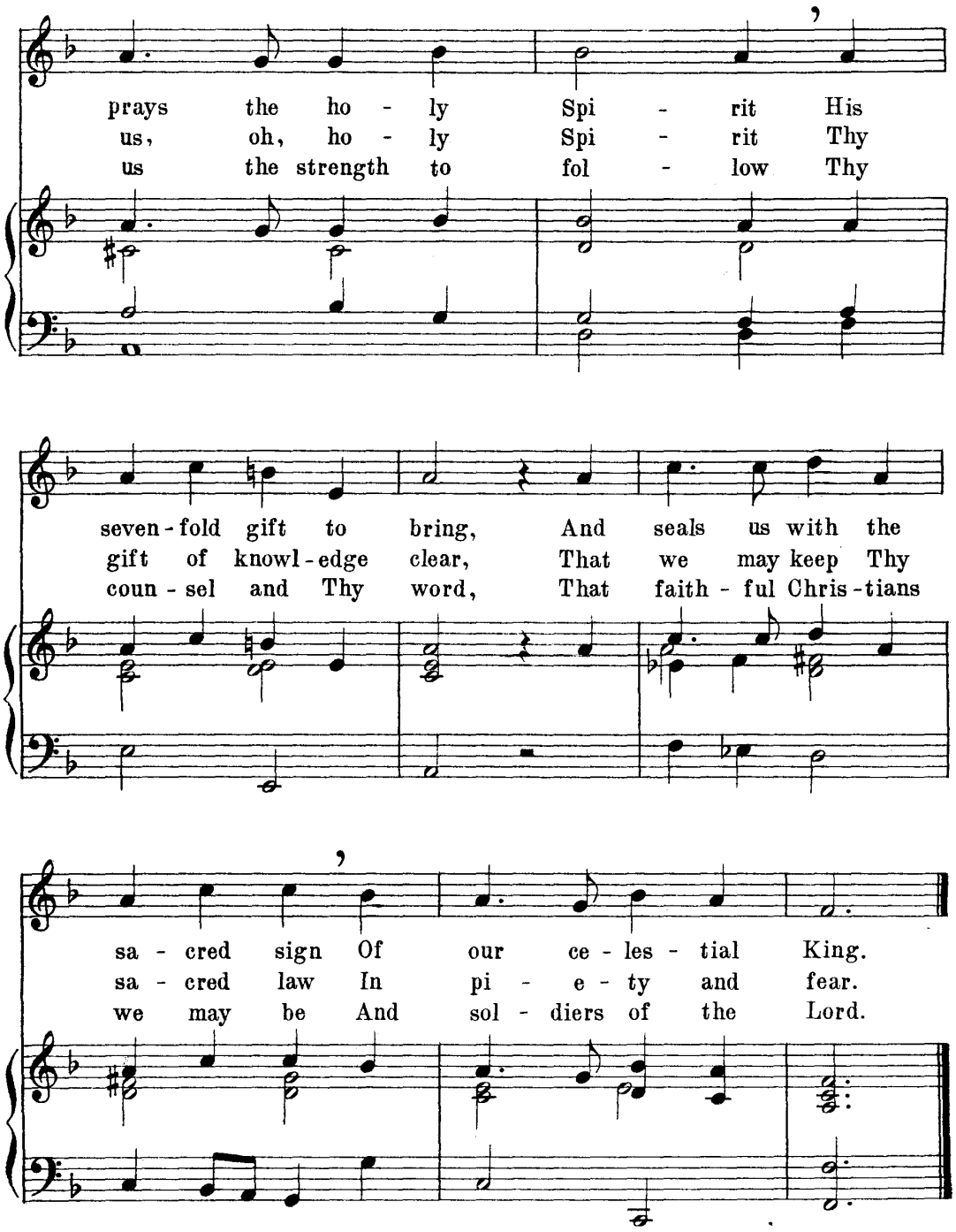

A NEW NOVUS ORDO PEW BOOK HELPS YOUR CONGREGATION PRAY THE MASS: CCWATERSHED.ORG/JOGUES

THIS RARE HYMNAL COURTESY OF CATHOLICDEVOTIONALHYMNS.COM

The Blessing at the end of Mass

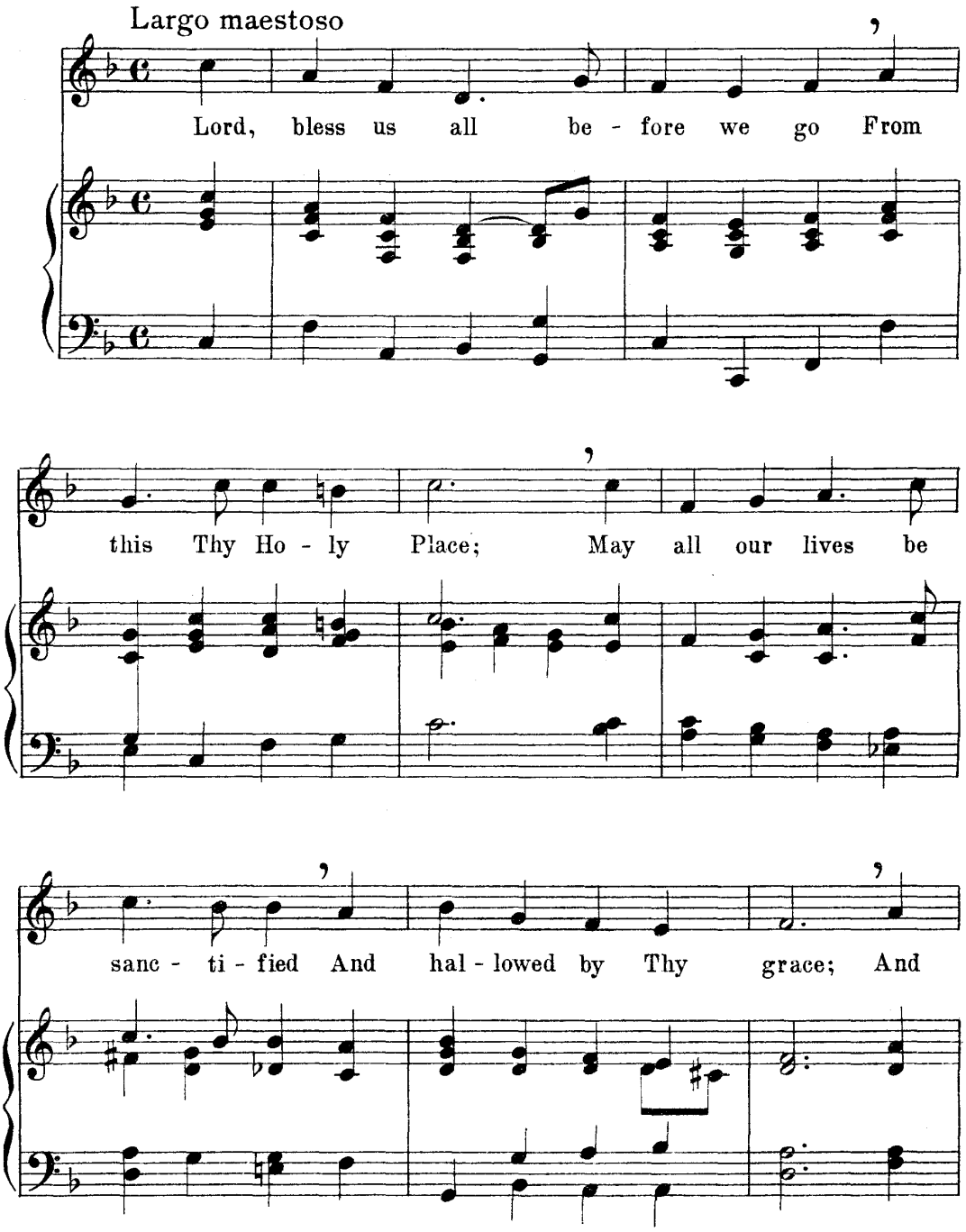

A NEW NOVUS ORDO PEW BOOK HELPS YOUR CONGREGATION PRAY THE MASS: CCWATERSHED.ORG/JOGUES

THIS RARE HYMNAL COURTESY OF CATHOLICDEVOTIONALHYMNS.COM

The Blessing at the end of Mass

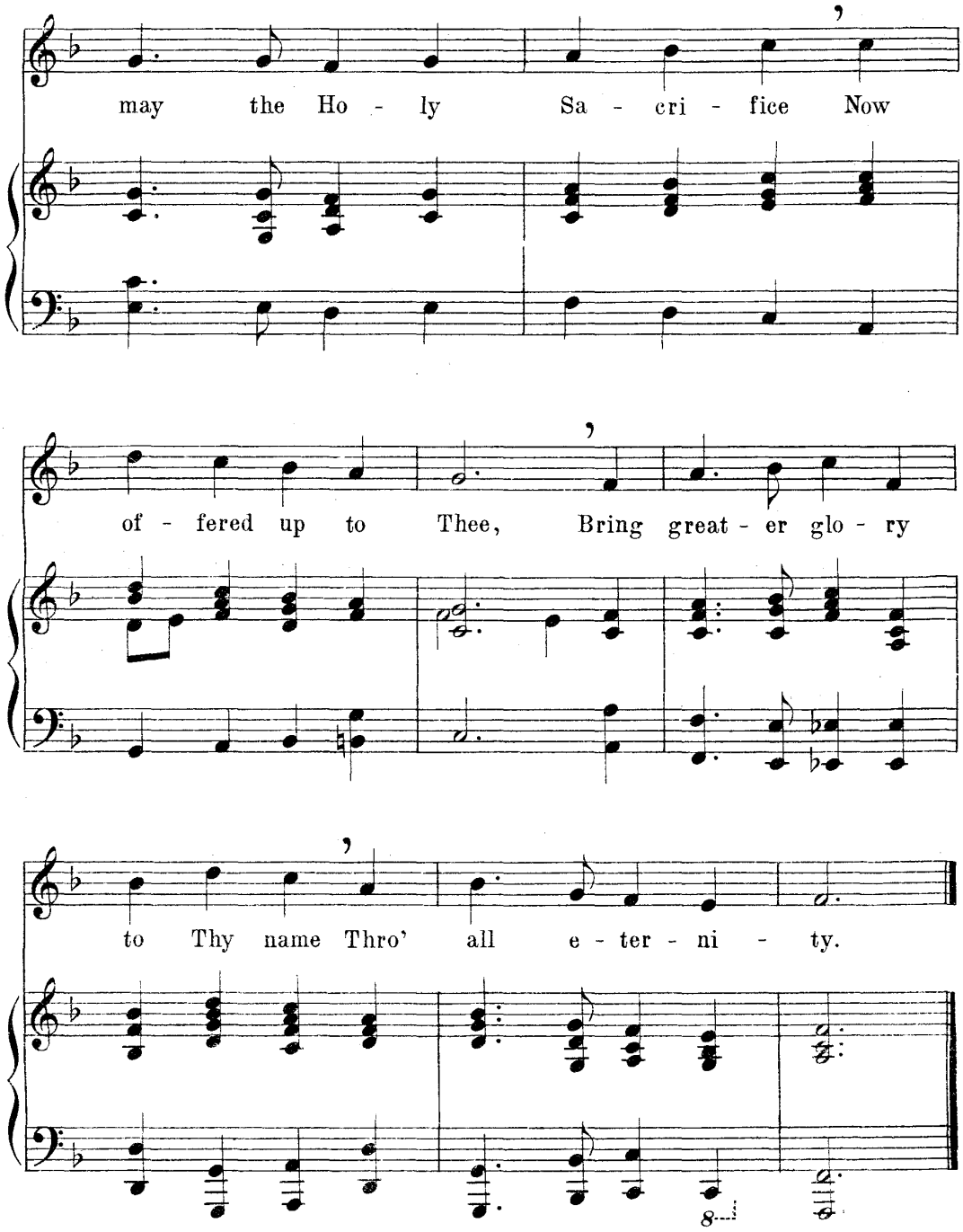

A NEW NOVUS ORDO PEW BOOK HELPS YOUR CONGREGATION PRAY THE MASS: CCWATERSHED.ORG/JOGUES

Allow your Ordinary Form Congregation
to enter more deeply into the Holy Mass:

CCWATERSHED.ORG/JOGUES

THIS RARE HYMNAL COURTESY OF CATHOLICDEVOTIONALHYMNS.COM

INDEX

1. Holy Cross 4
2. Holy Trinity 6
3. Holy Mass 8
4. Blessed Sacrament 10
5. Holy Communion 12
6. Faith, Hope and Charity 14
7. Holy Faith 16
8. Sacred Heart 18
9. Prayer for a Perfect Life 20
10. Holy Spirit 22
11. Holy Name 24
12. Blessed Virgin Mary 26
13. St. Joseph 28
14. St. Patrick 30
15. Guardian Angel 32
16. Hymn for Christmas 34
17. Hymn for Easter 38
18. The Cross and the Flag 40
19. Faith and Fatherland 42
20. God of our Fathers 44
21. Confirmation 46
22. Blessing at the End of Mass 48

A NEW NOVUS ORDO PEW BOOK HELPS YOUR CONGREGATION PRAY THE MASS: CCWATERSHED.ORG/JOGUES