

OFFERTORY • Sacred Heart, EF (Ps 68: 21) My heart is broken with insults and sadness, and I looked for one who would share my grief, and there was no one; for one who would comfort me, and I found no one.

VIII



Reproach-has-been

expected-by-the Heart



of-Me

&

misery:

& I-looked-



for-one

who together

with-Me

would-grieve

&

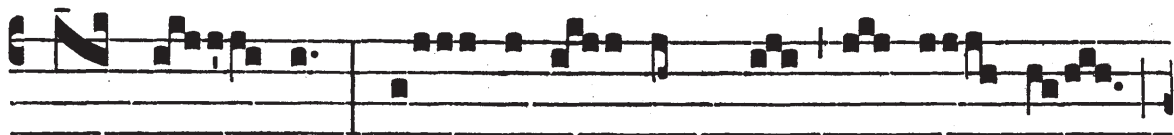

none

there-was;

someone-to-console

Me

I-sought

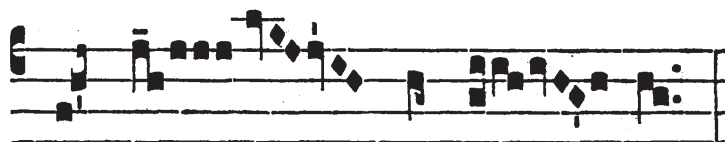

& none

I-found.



Antiphon Text is identical to Palm Sunday Offertory, except that it was truncated:

Impropérium exspectávit Cor meum et misériam: et sustinui, qui simul mecum contristarétur, et non fuit: consolántem me quæsívi, et non invéni.