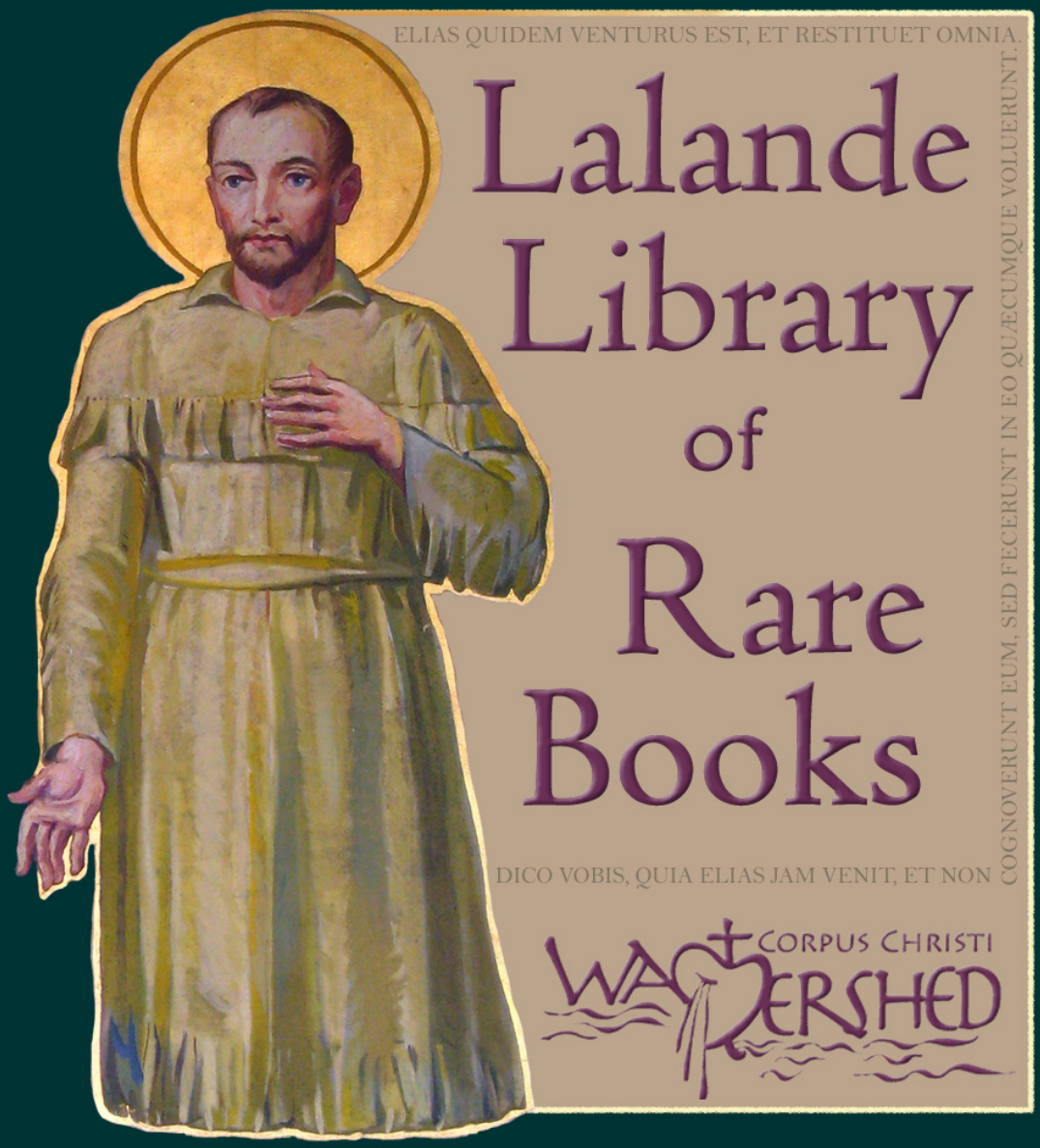

http://lalandelibrary.org

Saint Jean de Lalande,
pray for us!

If you appreciate this book, please consider making a tax-deductible donation to Corpus Christi Watershed, a 501(c)3 Catholic Artist Institute, located in Corpus Christi, TX.

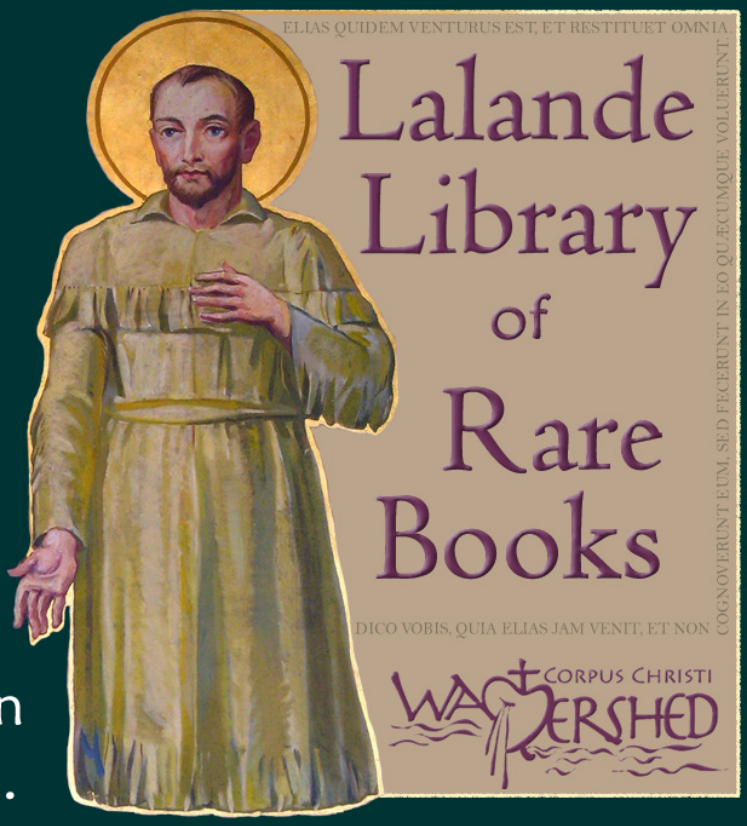

For more information, please visit:

http://ccwatershed.org/

CORPUS CHRISTI WATERSHED

1906 JULIUS BAS – Organ Accompaniments to the KYRIALE

http://ccwatershed.org

SEP 15 1973

KYRIALE

SEU

ORDINARIUM MISSAE

AD EXEMPLAR EDITIONIS VATICANAE

CONCINNATUM

CANTUM GREGORIANUM

TRANSCRIPSIT ET MODULATIONIBUS ORNAVIT

JULIUS BAS

78.32 B297

38898 4

Sumptibus Societatis S. Joannis Evangelistae

DESCLÉE, LEFEBVRE & Soc.

S. Sedis Apostolicae et S. Rituum Congregationis Typographi

ROMAE — TORNACI — PARISIIS

1906

SEP 28 1973

10589
http://ccwatershed.org
5932 27

INDEX.

In Dominicis ad Aspersionem Aquae benedictae :
Extra tempus Paschale . . . . . pag. 1
Tempore Paschali, scilicet a Pascha usque ad Pentecosten 2
Alii Cantus ad libitum 4
Ad Missam : (*Kyrie, Gloria, Sanctus, Agnus, Ite Missa est* vel *Benedicamus Domino*).
I. — Tempore Paschali (*Lux et origo*). 5
II. — In Festis Solemnibus 1. (*Kyrie fons bonitatis*). 10
III. — In Festis Solemnibus 2. (*Kyrie Deus sempiterne*). 15
IV. — In Festis Duplicibus 1. (*Cunctipotens Genitor Deus*). 21
V. — In Festis Duplicibus 2. (*Kyrie magnae Deus potentiae*). 25
VI. — In Festis Duplicibus 3. (*Kyrie Rex Genitor*). 30
VII. — In Festis Duplicibus 4. (*Kyrie Rex splendens*). 35
VIII. — In Festis Duplicibus 5. (*de Angelis*). 40
IX. — In Festis B. Mariae Virginis 1. (*Cum iubilo*). 44
X. — In Festis B. Mariae Virginis 2. (*Alme Pater*). 49
XI. — In Dominicis infra annum (*Orbis factor*). 53
XII. — In Festis Semiduplicibus 1. (*Pater cuncta*). 58
XIII. — In Festis Semiduplicibus 2. 62
XIV. — Infra Octavas quae non sunt de B. Maria Virgine (*Jesu Redemptor*). . . 66
XV. — In Festis Simplicibus (*Dominator Deus*). 70
XVI. — In Feriis per annum 74
XVII. — In Dominicis Adventus et Quadragesimae 76
XVIII. — In Feriis Adventus et Quadragesimae, in Vigiliis, Feriis IV. Temporum et in Missa Rogationum. 79
Credo. — I. 81
Credo. — II. 84
Credo. — III. 87
Credo. — IV. 90
Cantus ad libitum :
Kyrie. 94
Gloria. 106
Sanctus. 115
Agnus. 118

ORDINARIUM MISSAE

http://cowatershed.org

IN DOMINICIS AD ASPERSIONEM AQUAE BENEDICTAE

Extra Tempus Paschale.

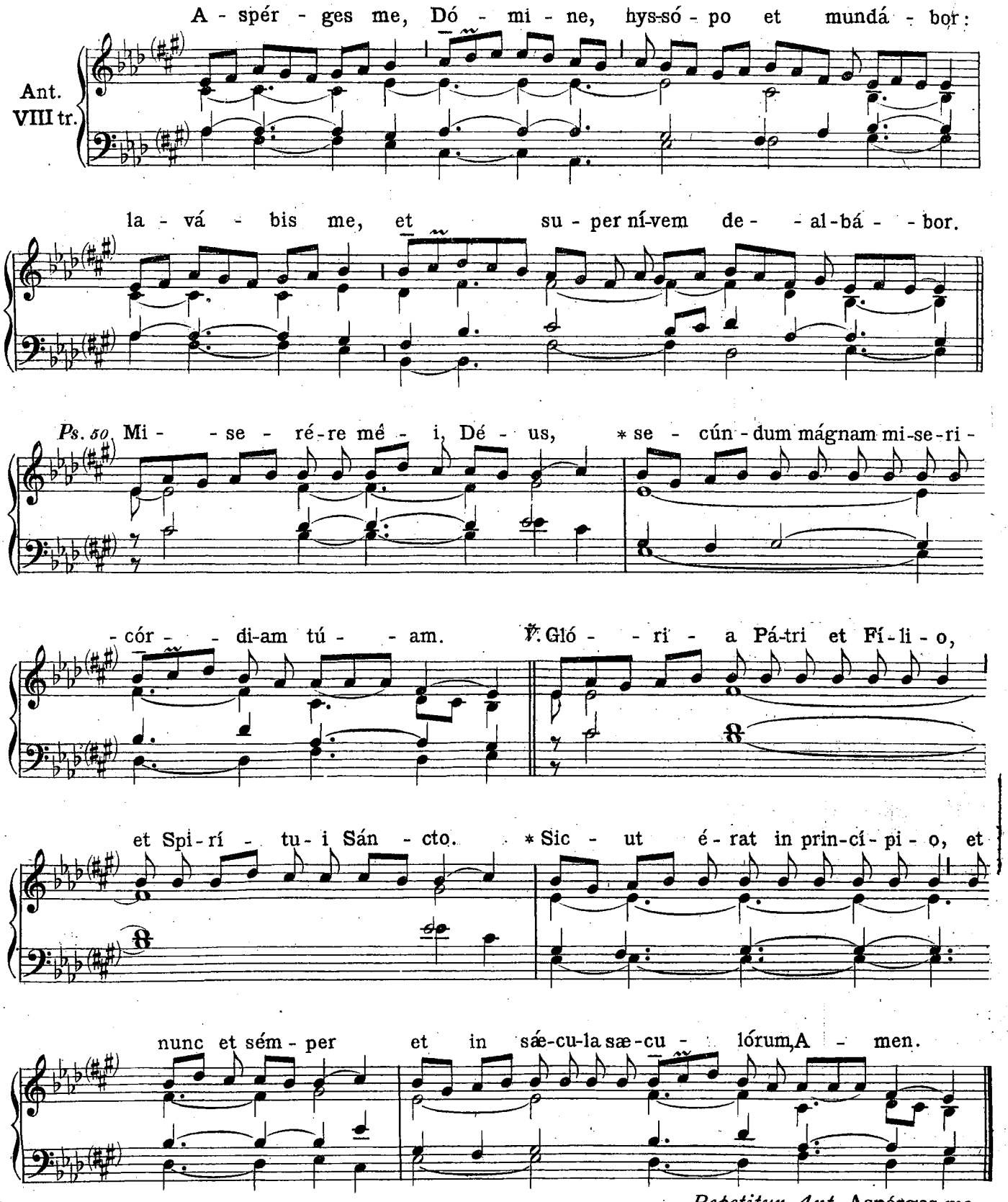

Repetitur Ant Aspérges me.

In Dominica de Passione et in Dominica Palmarum non dicitur Glória Patri *sed post Psalmum* Miserére *repetitur immediate Antiphona* Aspérges me.

SEP 28 1973

http://ccwatershed.org

Tempore Paschali

Scilicet a Dominica Paschae usque ad Pentecosten inclusive.

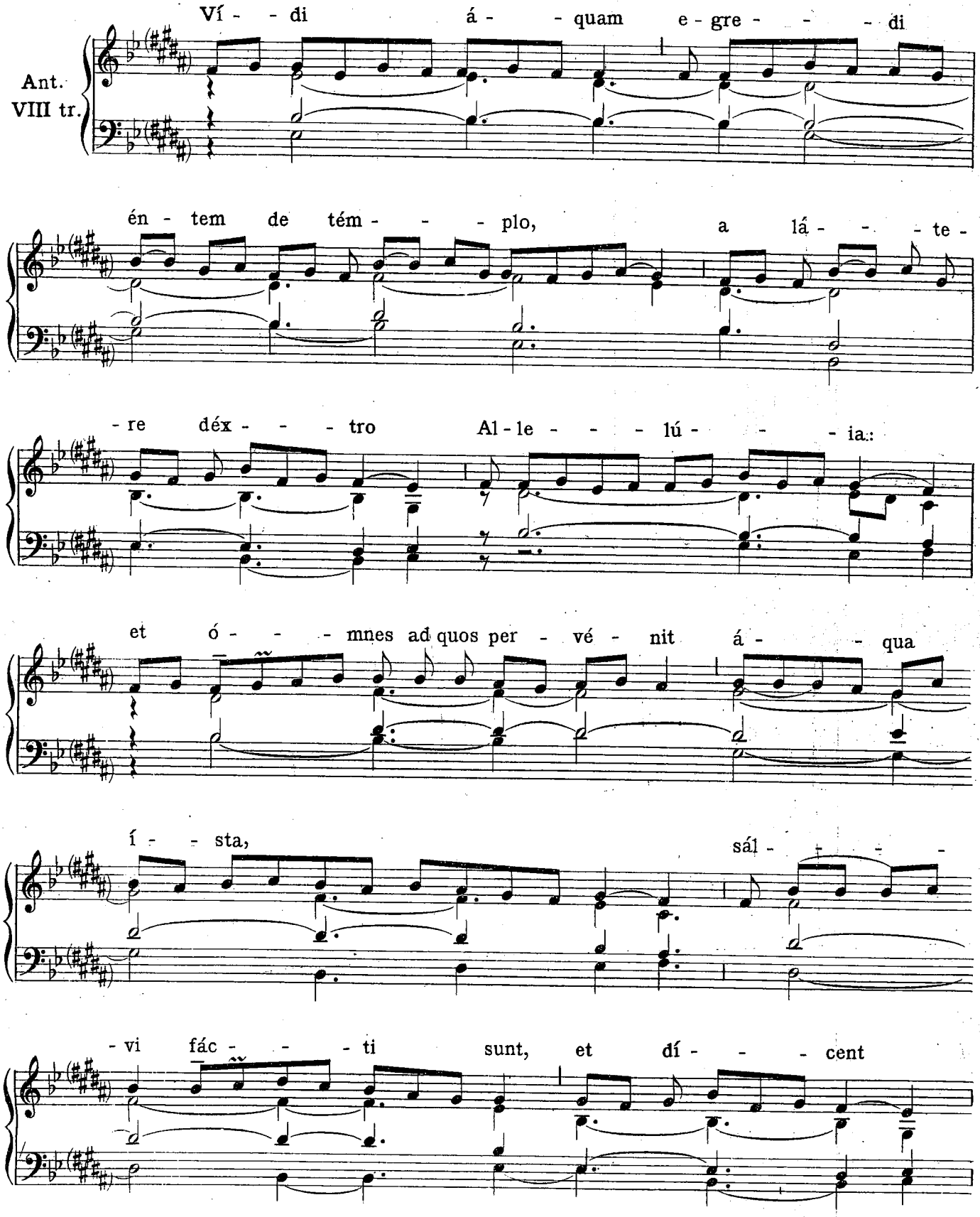

http://ccwatershed.org

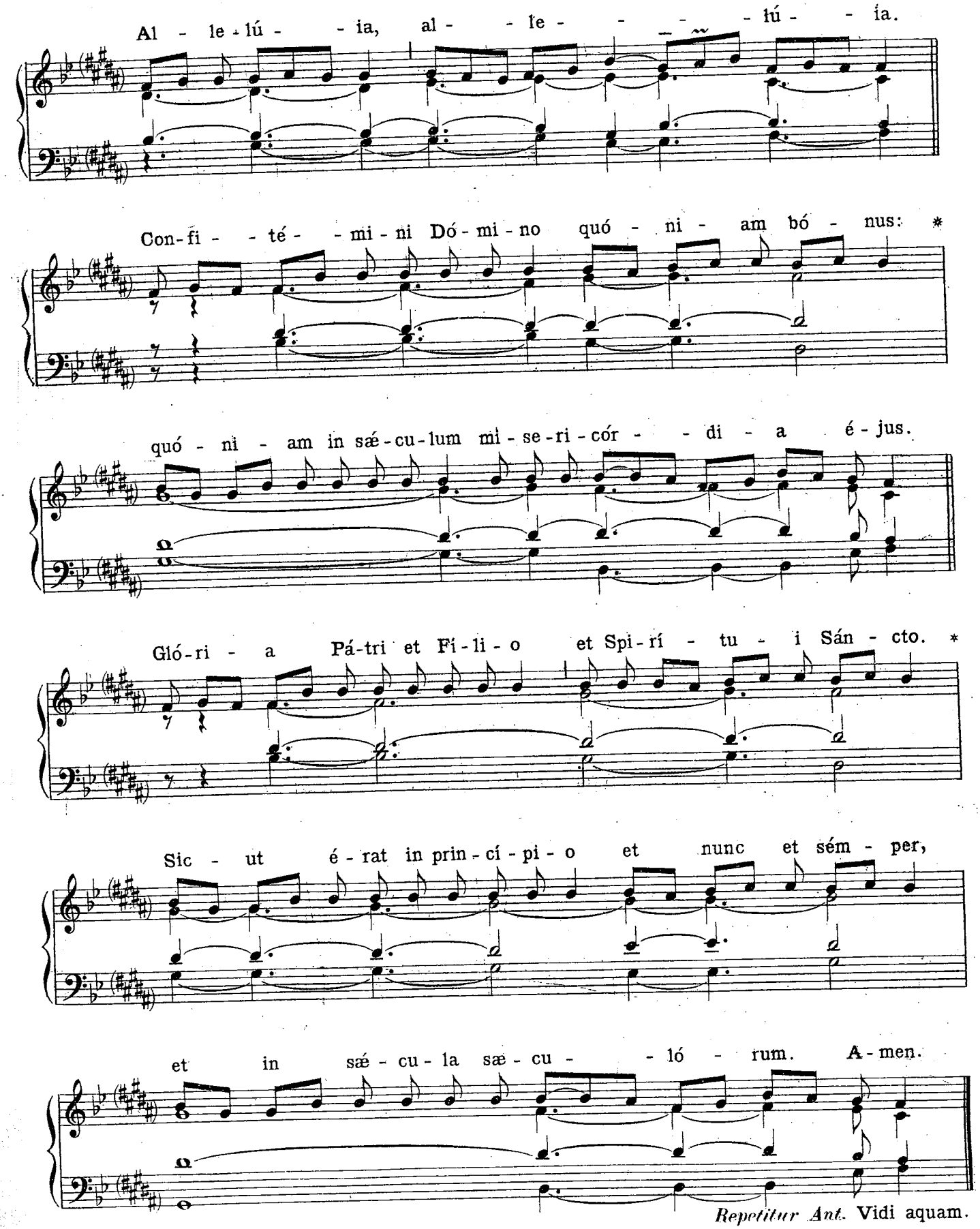

Repetitur Ant. Vidi aquam.

http://ccwatershed.org

Alii Cantus
ad libitum.

I
Ant.
VII tr.

A - spér - ges me, * Dó - mi - ne, hys-só - po, et mun-dá - bor:

la - vá - bis me, et su - per ní-vem de - al - bá - bor.

Ps. Miserere *ut supra.*

II
Ant.
IV tr.

A-spér - ges me, * Dó-mi - ne, hys - só-po, et mun - dá - bor:

la - vá - bis me, et su - per ní-vem de - al - bá-bor. *Ps. 50.* Mi-se - ré-re mé-i Dé-us,

Vel Mi - se - ré-re mé - i, Dé - us, * se-cún-dum mágnam mi-se-ri-cór-di - am tú - am.

℣ Gló-ri - a Pátri, et Fi - li - o, et Spi-rí - tu - i sáncto. *Vel* et Spi-rí - tu - i sán - cto.

http://ccwatershed.org

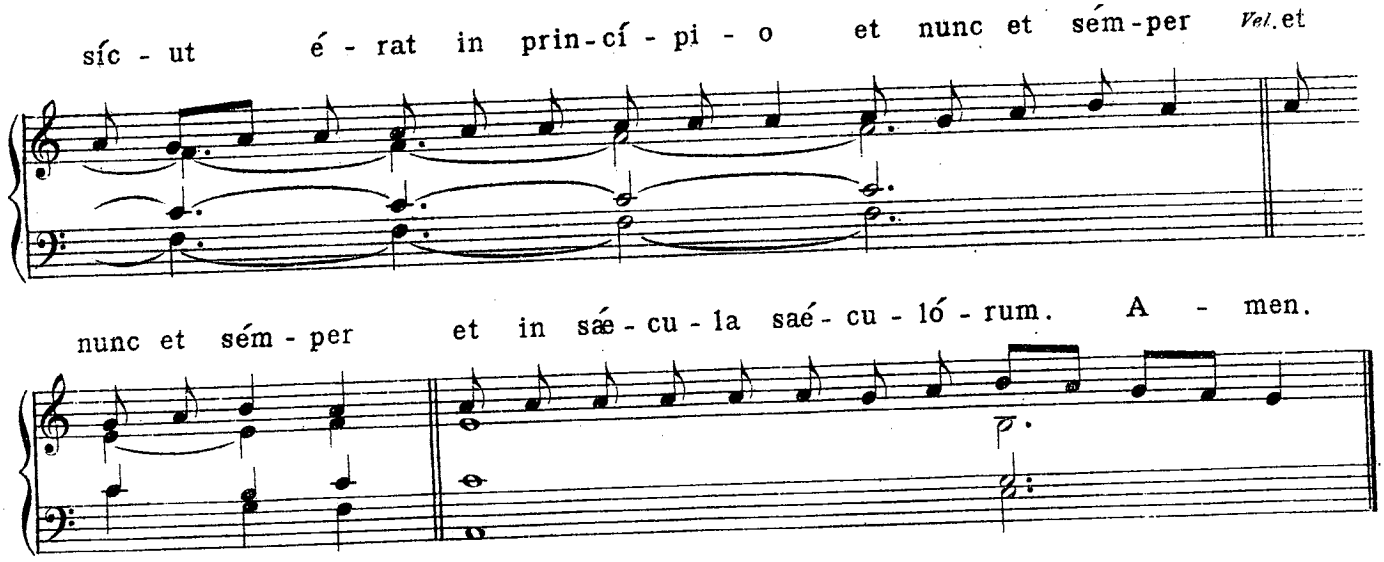

I. — TEMPORE PASCHALI.

(Lux et origo)

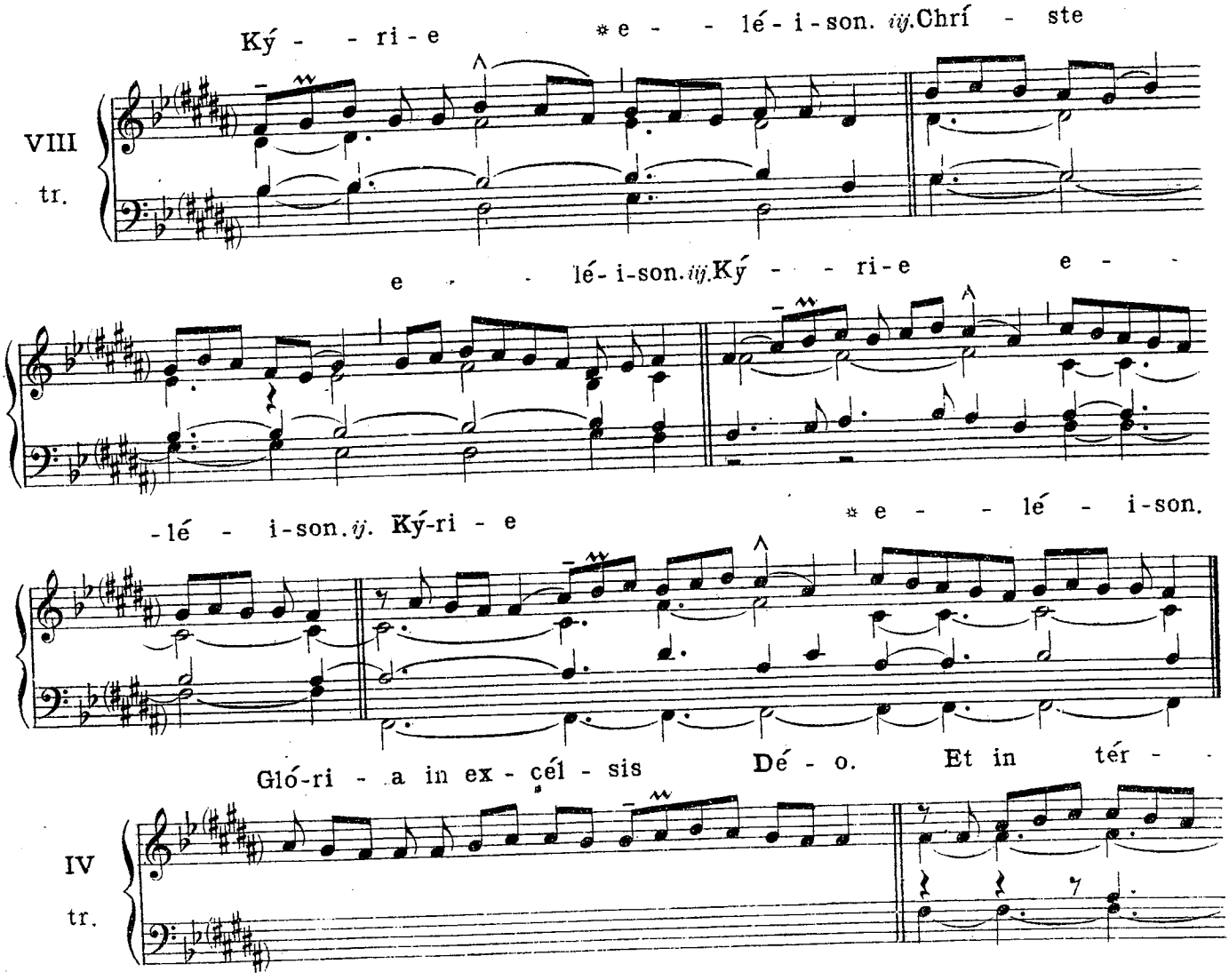

http://ccwatershed.org

-ra pax ho - mí-ni-bus bó-næ vo-lun - tá - tis. Lau - dá-mus te. Be-

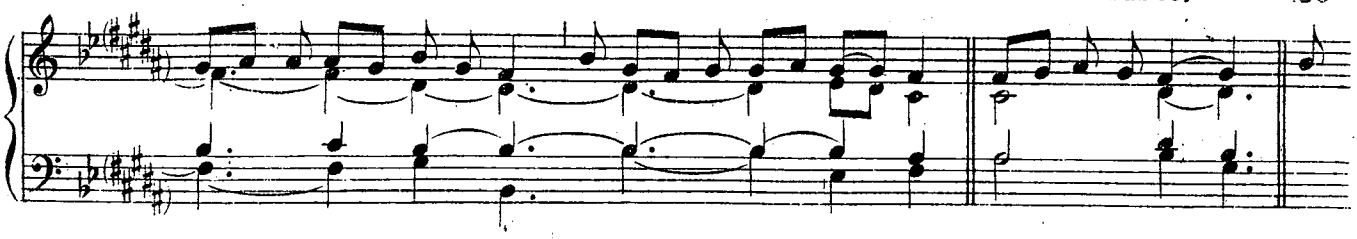

-ne - dí-ci - mus te. Ad-o-rá - mus te. Glo-ri-fi-cá - mus te. Gra-

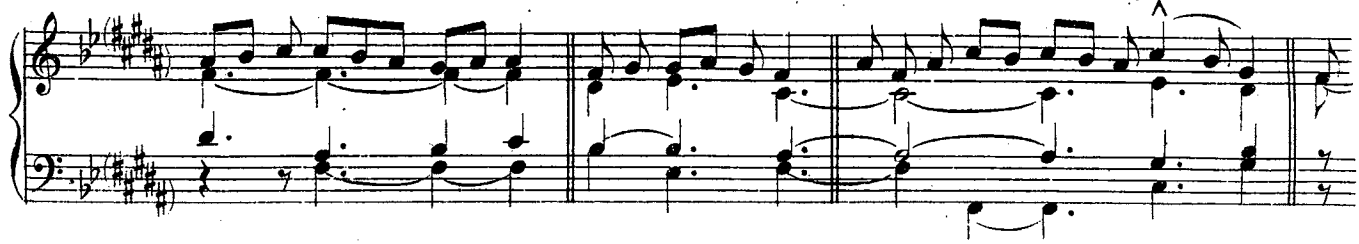

-ti - as á-gi-mus tí - bi pró-pter mág-nam gló - ri - am tú - am.

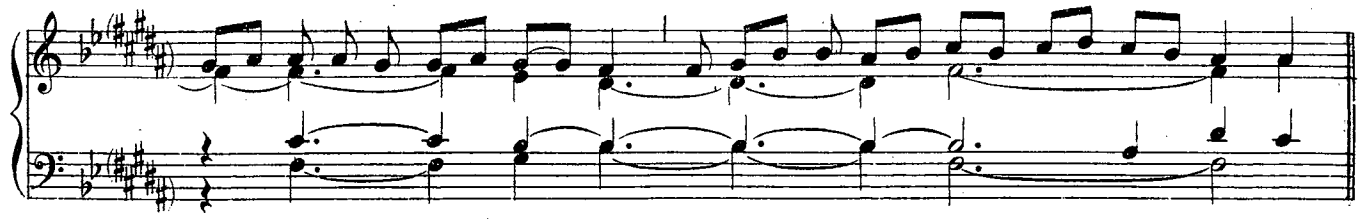

Dó - mi-ne Dé-us, Rex cœ - lé-stis, Dé - us Pá - ter o-mní-po - tens. Dó-

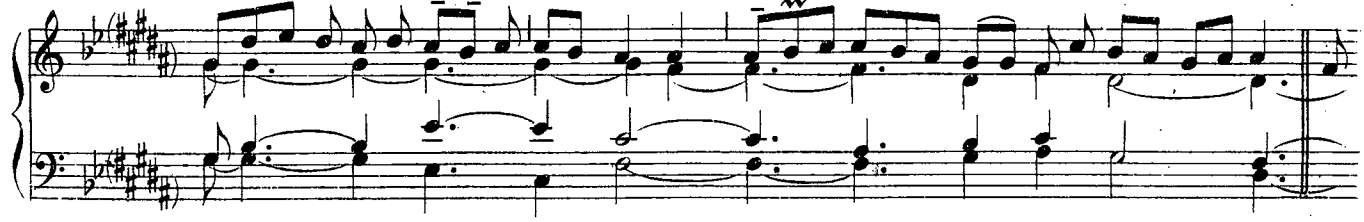

-mi - ne Fí-li u-ni - gé-ni-te, Jé - su Chrí-ste. Dó - mi-ne

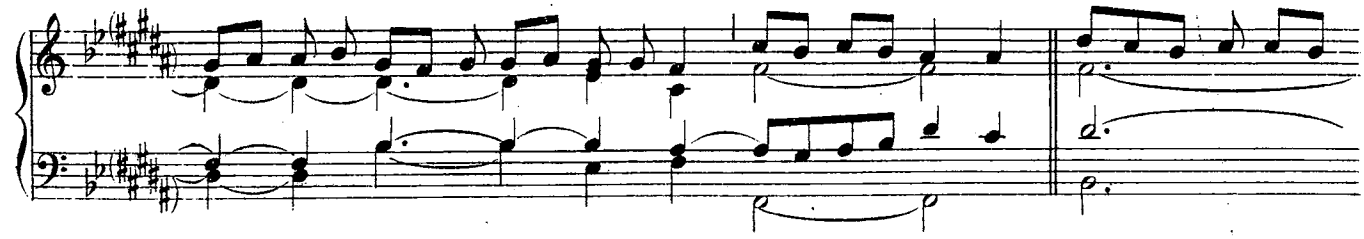

Dé - us, A - gnus Dé - i, Fí - li - us Pá - tris. Qui

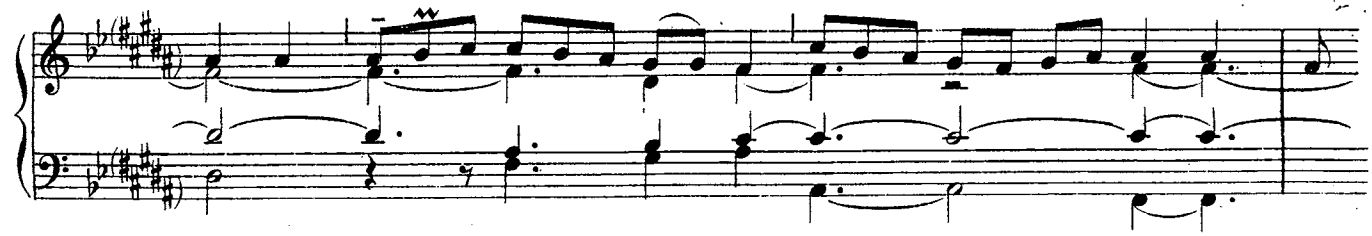

http://ccwatershed.org

tól - lis pec - cá-ta mún - di, mi - se - ré-re nó - bis. Qui

tól - lis pec - cá-ta mún-di, sús-ci - pe de-pre-ca-ti - ó-nem nos-tram.

Qui sé - des ad déx - te-ram Pá - tris, mi-se - ré-re nó - bis Quó-

-ni - am tu só-lus sánc - tus. Tu só-lus Dó - mi - nus. Tu

só - lus Al - tís-si-mus, Jé - su Chrí-ste. Cum Sáncto Spí-ri - tu, in

gló - ri-a Dé - i Pá - tris. A - - - - men.

http://ccwatershed.org

Sán-ctus, Sán - ctus, Sán-ctus Dó-mi - nus Dé-

IV
tr.

-us Sá - ba - oth. Plé - ni sunt caé - li et tér - ra,

gló - - - ri - á tú - a. Ho - sán - na in ex - cél - sis.

Be - ne - dí - ctus qui vé - nit in nó - mi - ne Dó - mi - ni.

Ho - - - sán - na in ex - cél - - sis.

A-gnus Dé-i, * qui tól - lis pec-cá - ta mún - di: mi -

IV
tr.

http://ccwatershed.org

se - ré - - - - - - re nó - - bis. A-gnus Dé-

i, *qui tól - lis pec-cá - ta mun - di: mi-se - ré - - -

- - - re nó - bis. A-gnus Dé-i, *qui tól - lis pec-cá - ta

mun - - di: dó-na nó - - - - - - - bis pá - - cem.

A Missa Sabbati Sancti usque ad Sabbatum in Albis inclusive.

Dé-ográ-ti-as, al-le-lú - ia, al-le - - - lú - - ia.

VIII
tr.

Ab Octava Paschae ad Sabbatum IV. Temporum Pentecostes inclusive.

Dé - - - o grá - - ti - as.

VII
tr.

http://ccwatershed.org

II. — IN FESTIS SOLEMNIBUS. 1.

(Kyrie fons bonitatis)

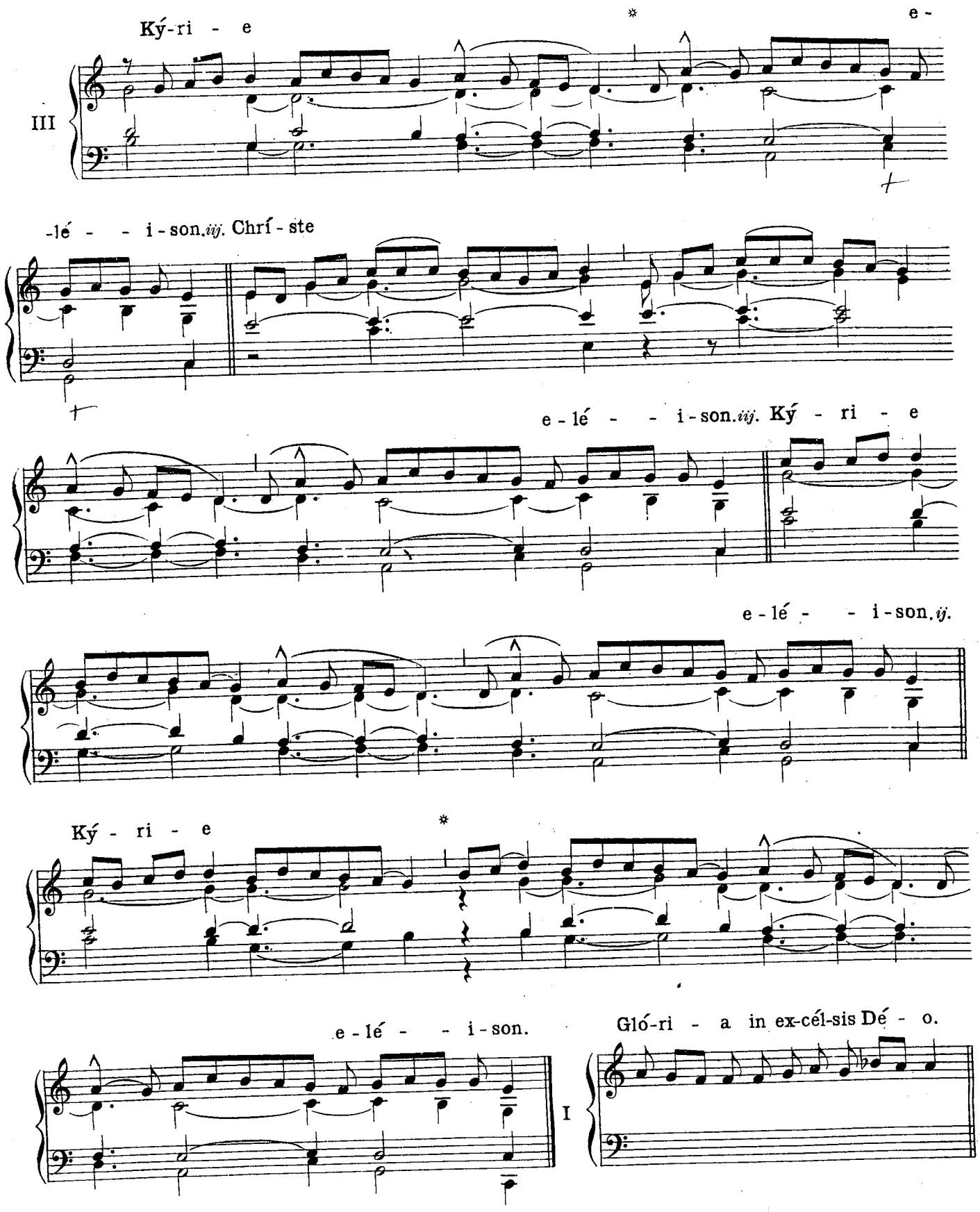

http://ccwatershed.org

Et in tér-ra pax ho - - mí - - ni - - bus bó-næ vo - lun - tá - tis.

Lau-dá-mus te. Be-ne-dí-ci-mus te. Ad-o-rá - mus te. Glo-

-ri - fi - cá - - mus te. Grá-ti-as á-gi-mus tí - bi próp-ter má - - -

-gnam glo - - - ri - am tú - am. Dó-mi-ne Dé - us, Rex cœ - lé -

-stis, Dé-us Pá-ter o - - mní-po - - tens. Dó - - - - - mi-

-ne, Fí-li u-ni - gé - ni-te, Jé - su Chrí-ste. Dó-mi-ne Dé - us, A-

http://ccwatershed.org

-gnus Dé - i, Fí - - li - us Pá-tris. Qui tól - - -

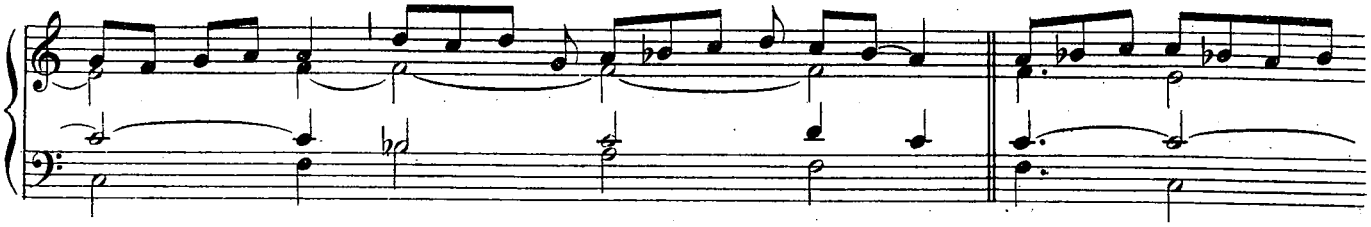

-lis pec-cá-ta mún-di, mi - se - ré - re nó - bis. Qui tól - - -

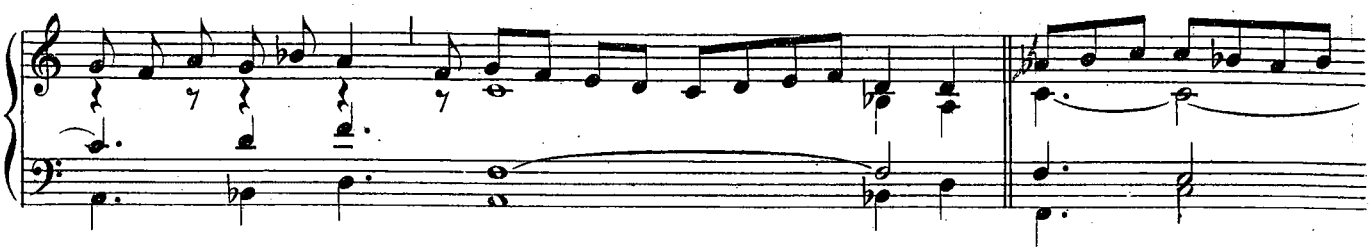

-lis pec-cá-ta mún-di, sús-ci - pe de-pre-ca-ti-ó - nem nós-tram. Qui

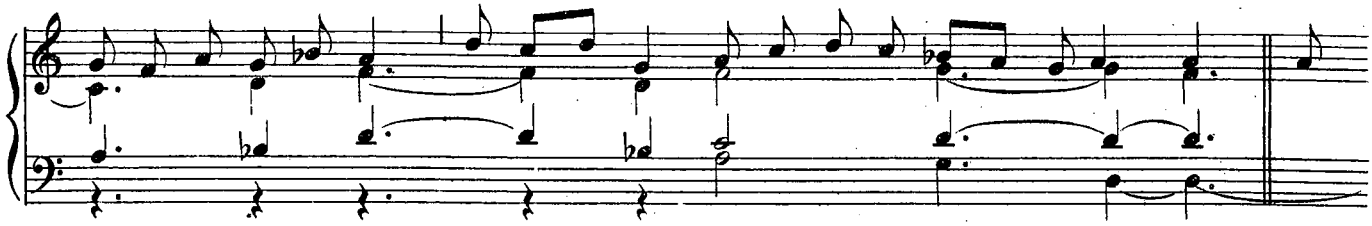

sé - des ad déx-te - ram Pá - tris, mi-se - ré - re nó - bis.

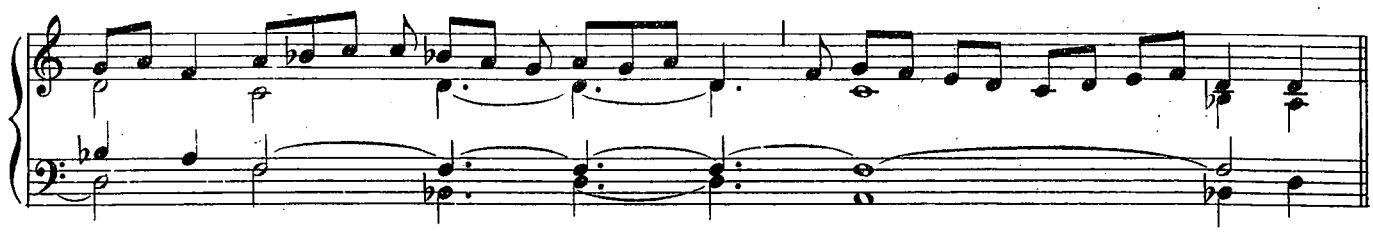

Quó-ni-am tu só - - lus sánc-tus. Tu só-lus Dó - mi - nus. Tu só-lus Al - - tís-

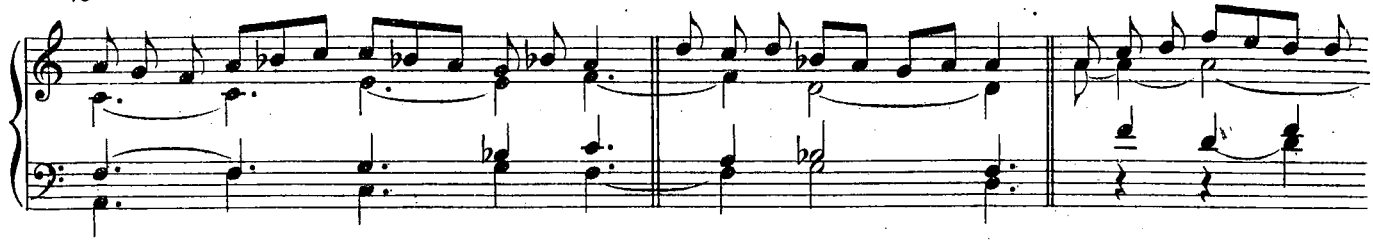

-si - mus, Jé - - su Chrí - - ste. Cum Sánc-to Spí-ri - tu, in

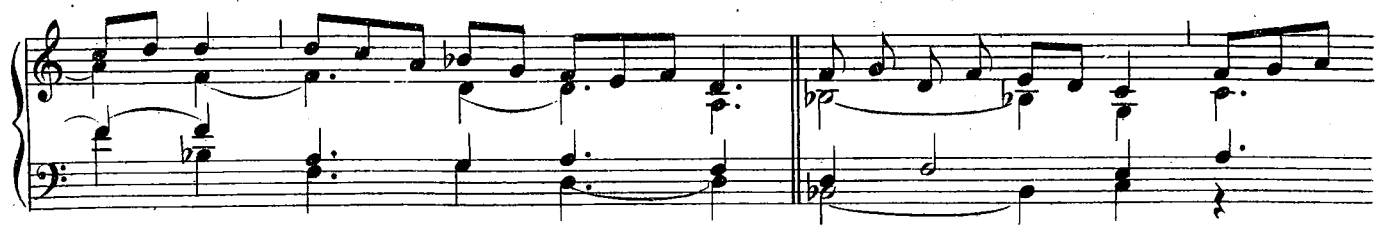

http://ccwatersbed.org

gló - - ri-a Dé-i Pá - - tris. A - - - - - - - men.

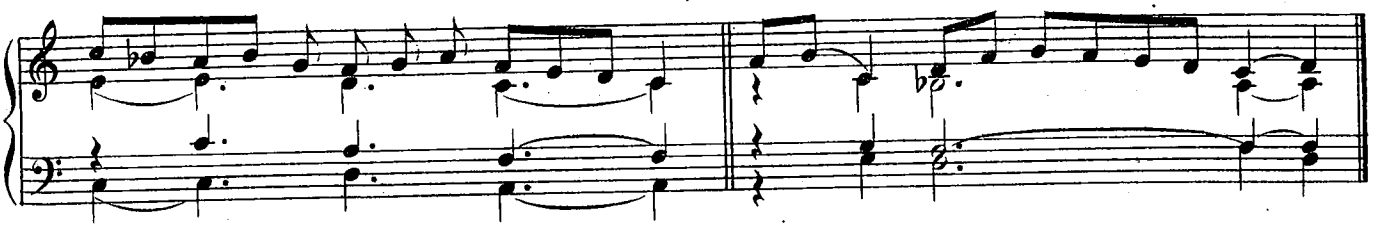

Sán - - - - ctus,*Sán - - - - - ctus,

I

tr.

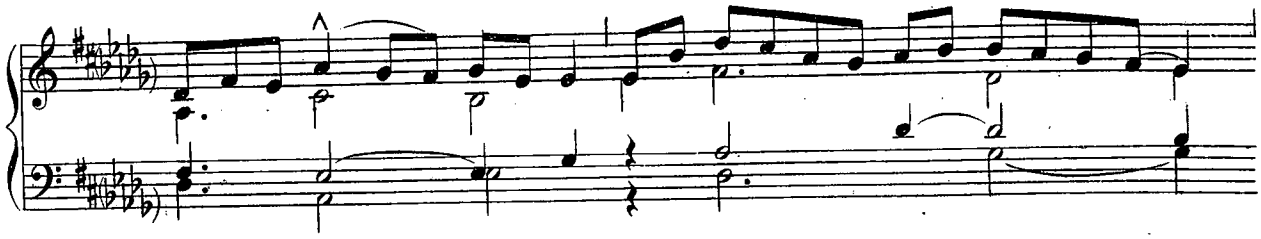

Sán - - - - ctus Dó-mi-nus Dé - - us Sá-ba - oth. Plé-

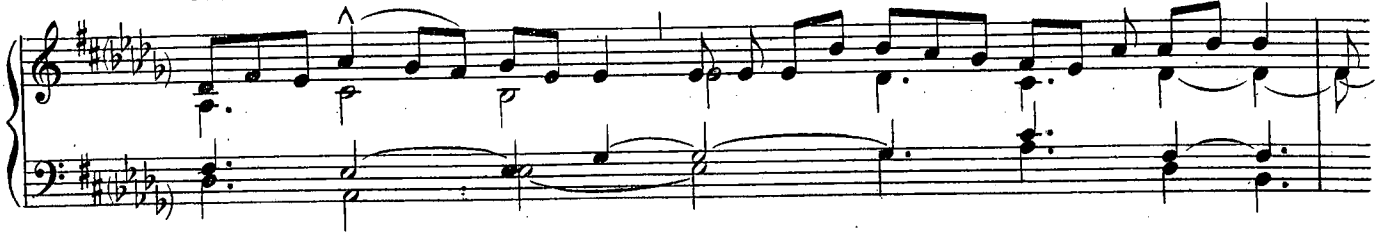

-ni sunt cæ-li et tér - - ra gló - - ri-a tú-a. Ho-

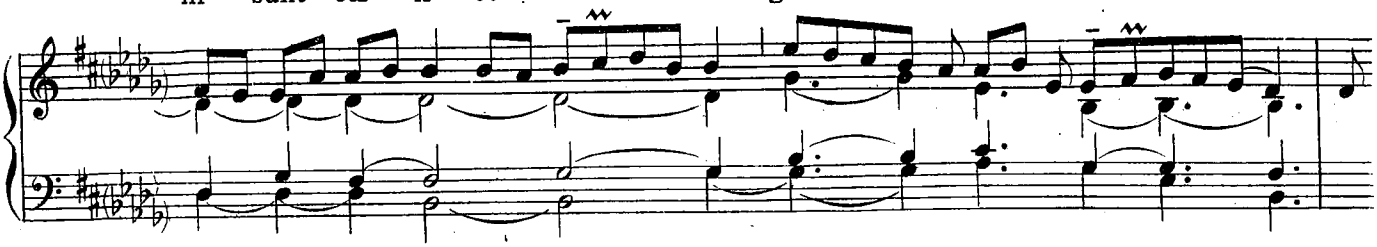

-sán-na in ex - cél-sis. Be-ne - di - ctus qui vé - - nit in

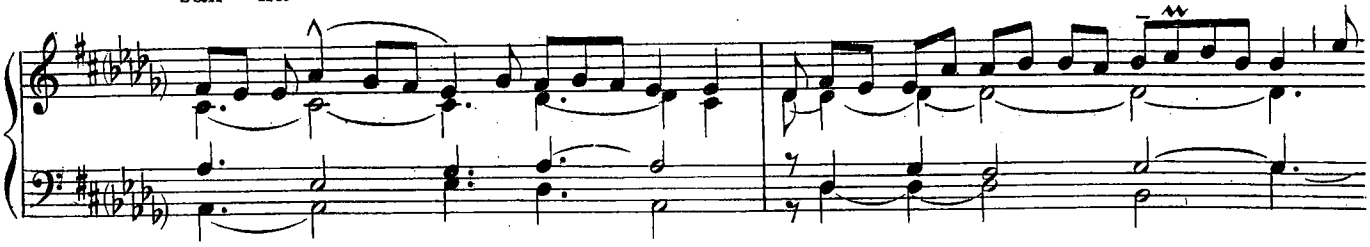

nó - mi-ne Dó-mi-ni. Ho-sán-na in ex - cél-sis.

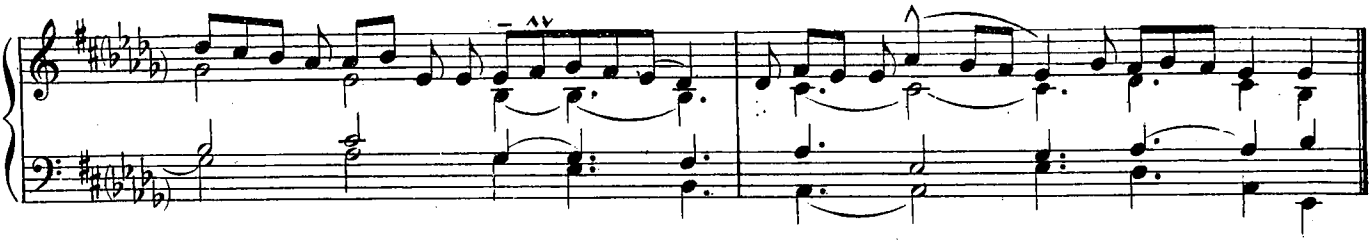

http://ccwatershed.org

I

tr.

A - gnus Dé - - i, *qui tól - - - -

-lis pec - - cá - ta mún - - di: mi - se - ré-

- - - re nó - - - - - - bis. A - gnus Dé - - i, *qui

tól - lis pec - cá - ta mún - - - - di: mi - se - ré -

- - - re no - - - - - bis. A - gnus Dé - - i, *

qui tól - - - - - lis pec - - cá - ta mún-

http://ccwatershed.org

- - - di: dó-na nó- - - bis pá - - - - - - cem.

Dé - o grá - ti-as.

III

Vel secundum communiorem usum.

Dé - o grá - - ti - as.

V

III. — IN FESTIS SOLEMNIBUS. 2.

(Kyrie Deus sempiterne)

Ký - - - ri - e * e -

IV

tr.

-lé - i - son. Ký-ri - e e - lé - i - son.

Ký - - - ri - e e - lé - i - son.

http://ccwatershed.org

Chrí - - - ste e - lé - i - son.

Chrí - ste e - lé - i - son.

Chrí - - - ste. e - lé - i - son.

Ký - - ri - e e - lé - i - son. Ký -

- ri - e e - lé - i - son. Ký - - ri -

- e

http://ccwatershed.org

e_lé_i_son

* *

Gló - ri - a in ex-cél - sis Dé - - o. Et in tér-ra

VIII

tr.

pax ho - mí-ni-bus bó - - næ vo - lun - tá - tis. Lau - dá - mus te.

Be-ne-dí - ci - mus te. Ad-o - rá - mus te. Glo-ri-fi - cá - mus te. Grá-

-ti - - as á - gi-mus tí - bi próp-ter má - gnam gló - ri - am tú - am.

Dó-mi-ne Dé - us, Rex cæ - lé-stis, Dé - us Pá - - ter o - - mní - po - tens.

http://ccwatershed.org

Dó-mi-ne Fí-li u-ni-gé-ni-te, Jé-su Chrí-ste. Dó-mi-ne Dé-

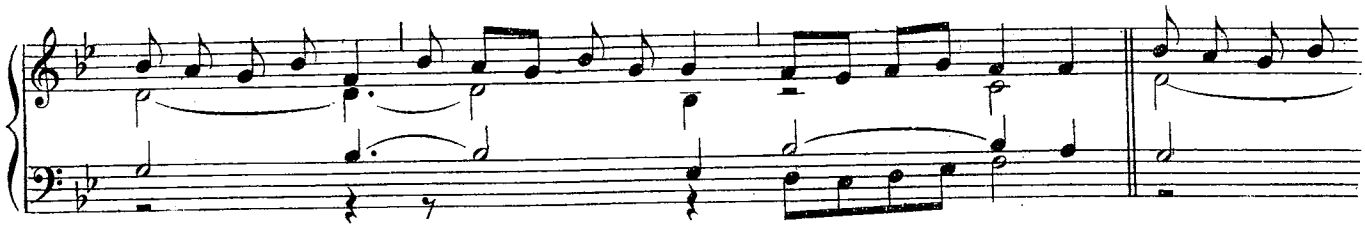

-us, A-gnus Dé-i, Fí-li-us Pá-tris. Qui tól-lis pec-cá-ta múndi,

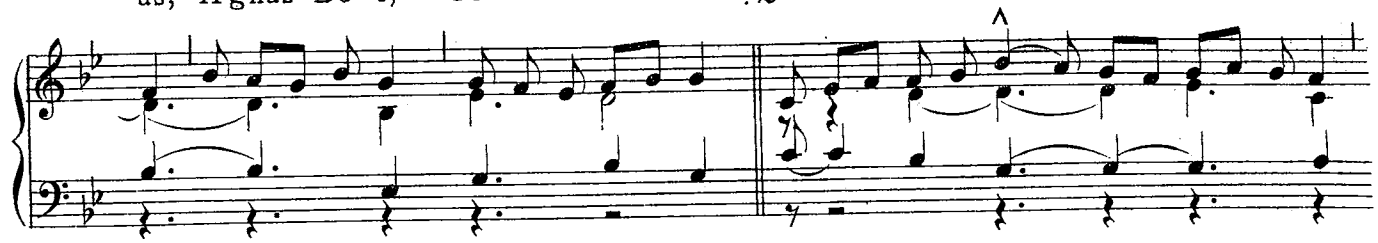

mi-se-ré-re nó-bis. Qui tól-lis pec-cá-ta mún-di,

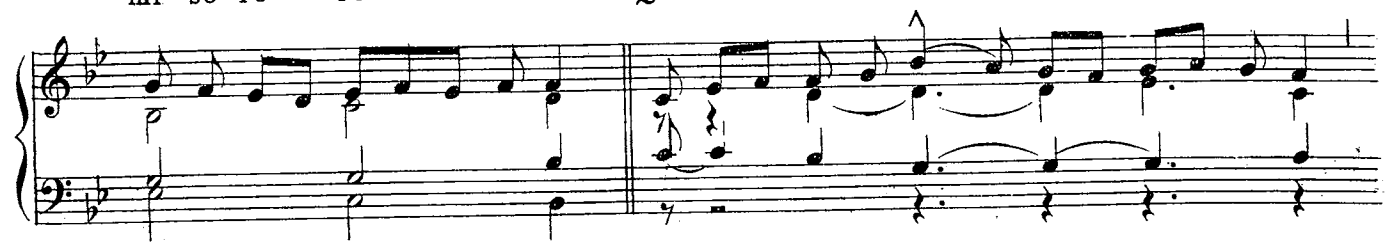

sús-ci-pe de-pre-ca-ti-ó-nem nós-tram. Qui sé-des ad

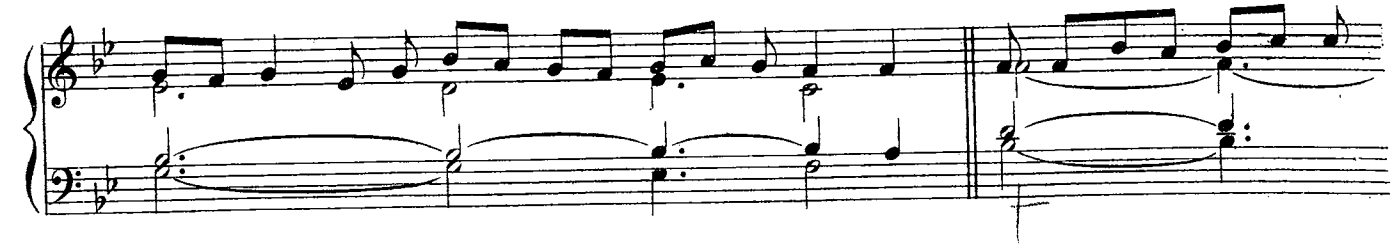

déx-te-ram Pá-tris, mi-se-ré-re nó-bis.

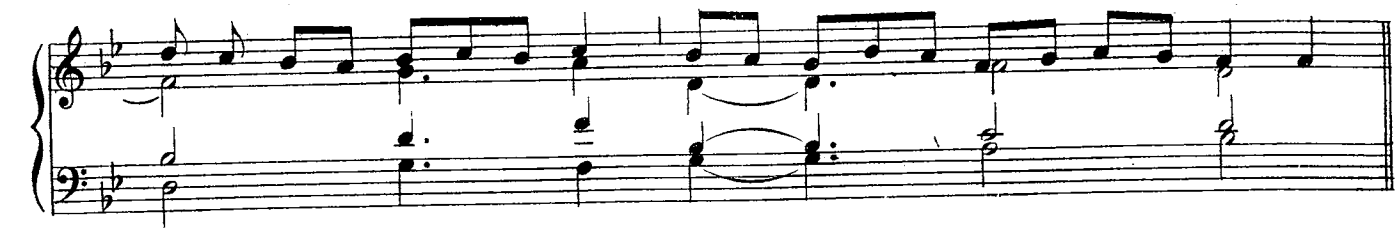

Quó-ni-am tu só-lus sán-ctus. Tu só-lus Dó-mi-nus. Tu só-lus Al-tís-si-mus,

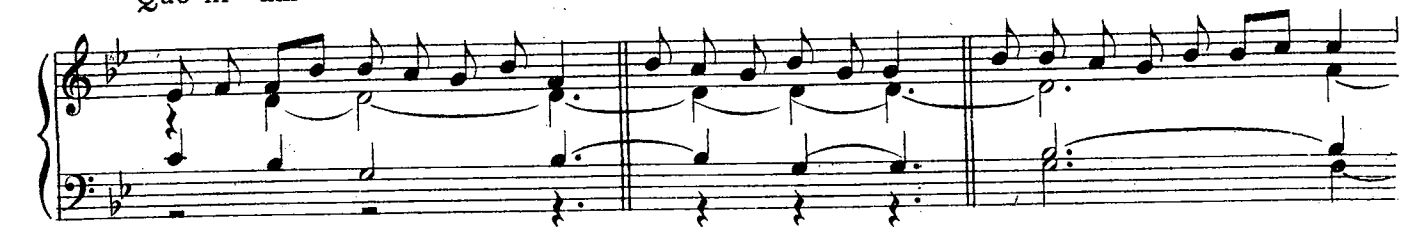

http://ccwatershed.org

Jé - - su Chrí - - - - ste. Cum Sán-cto Spí - ri - tu, in

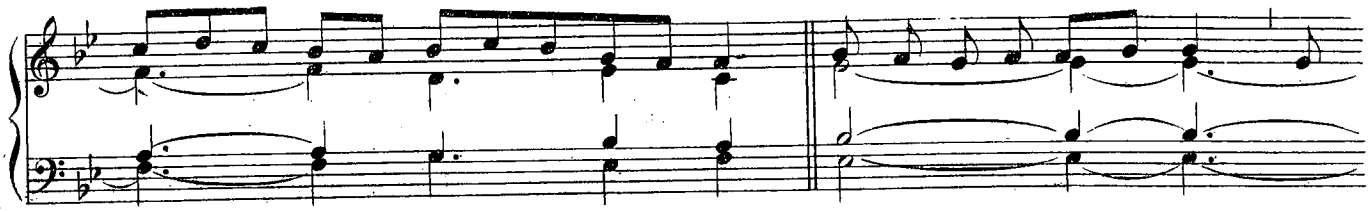

glo - ri - a Dé - i Pá - - - - tris. A - - - - - men.

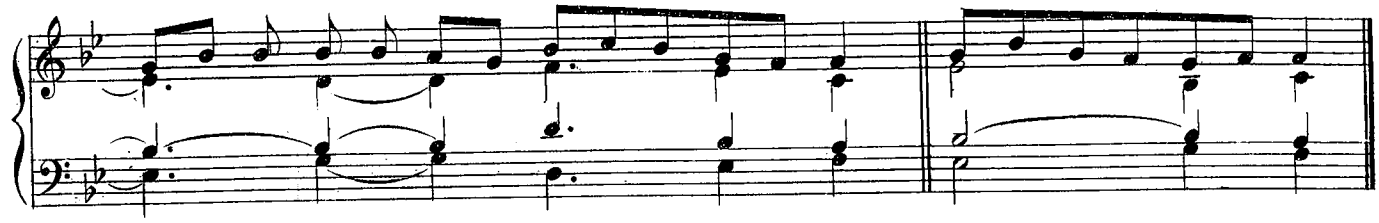

Sán - - - - - ctus, * Sán - ctus, Sán - - - - - ctus,

IV

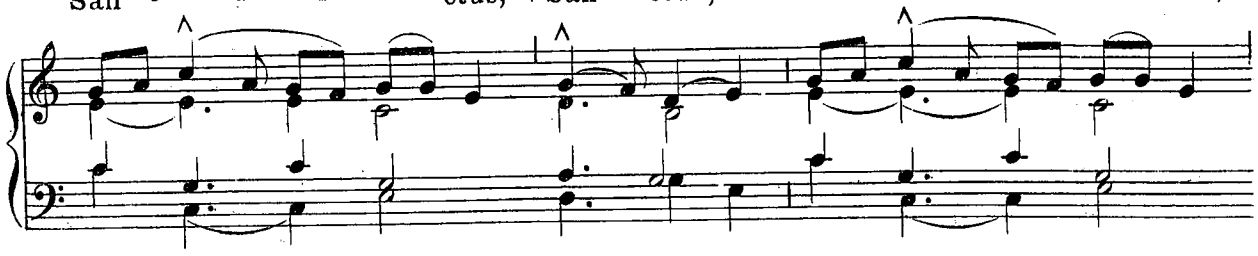

Dó - mi - nus Dé-us Sá - ba - oth. Pléni sunt cæ - li et tér-ra gló - - - ri-

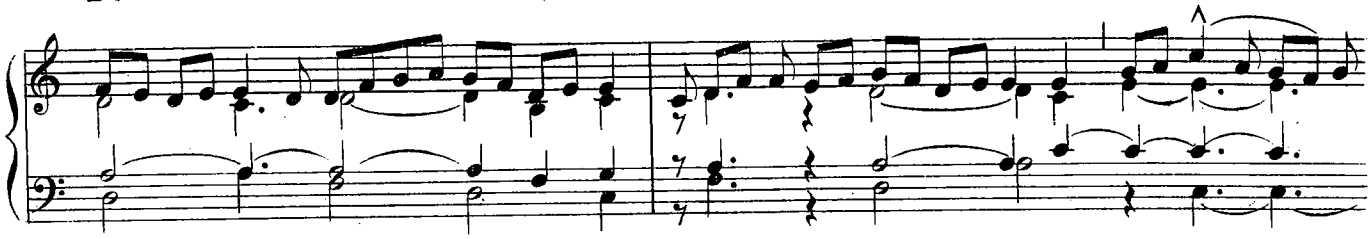

a tú - a. Ho - - sán - - na in ex - cél-sis. Be-ne - dí - ctus qui vé - nit in

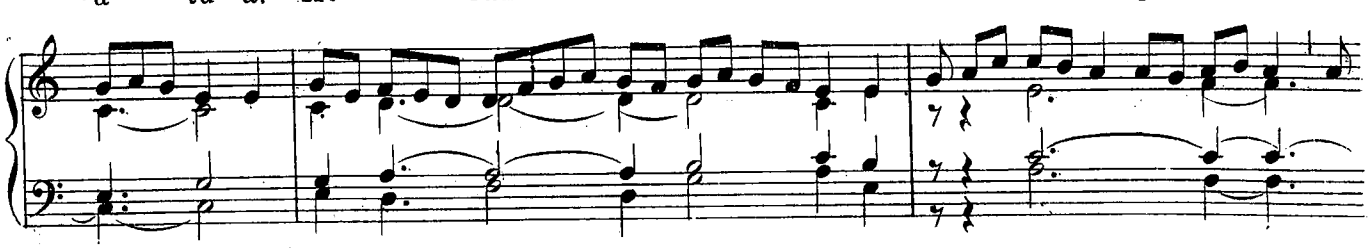

nó - mi-ne Dó - mi - ni. Ho - - sán - - na in ex - cél - sis.

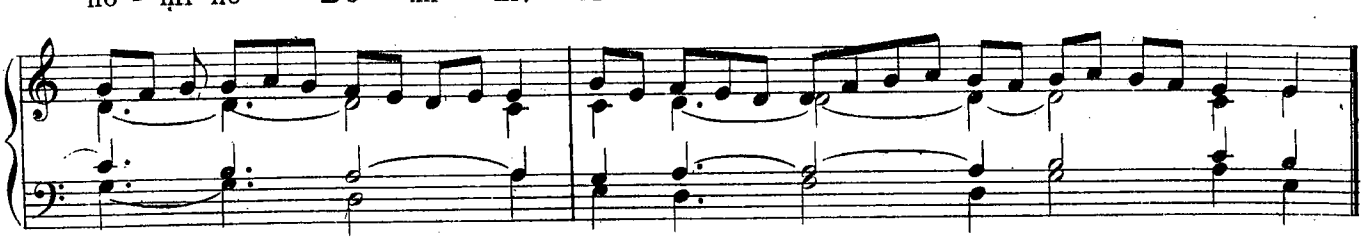

http://ccwatershed.org

A - gnus Dé - i, * qui tól - - - - lis pec-cá - -

IV

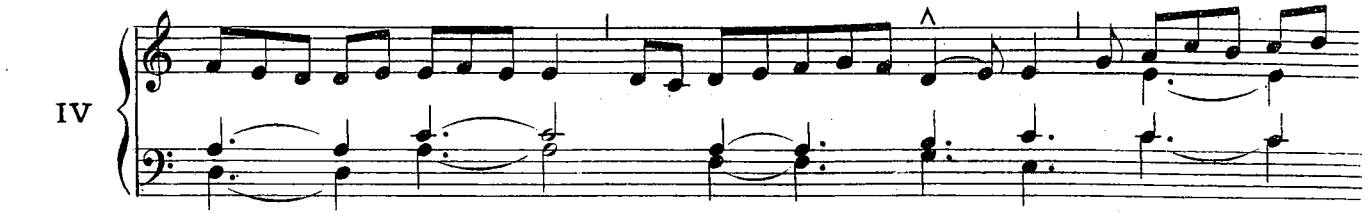

-ta mún - - - di: mi - se - ré-re nó - bis.

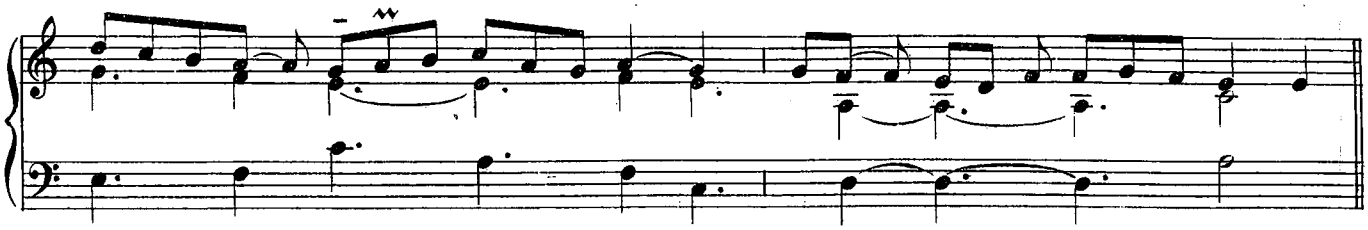

A-gnus Dé - i, * qui tól - - - - lis pec-cá - - -

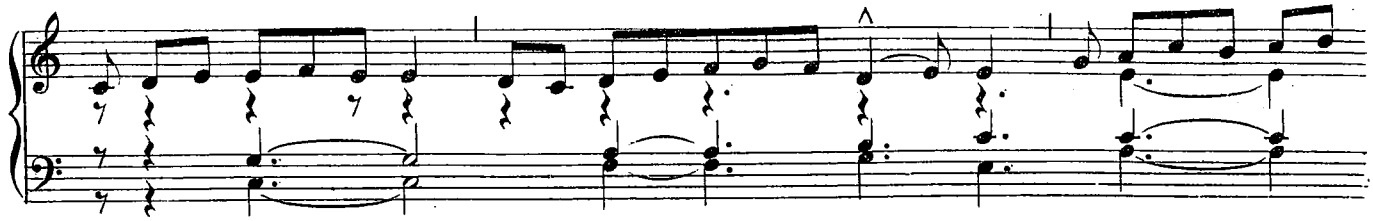

-ta mún - - - di: mi - - se - ré-re nó - bis.

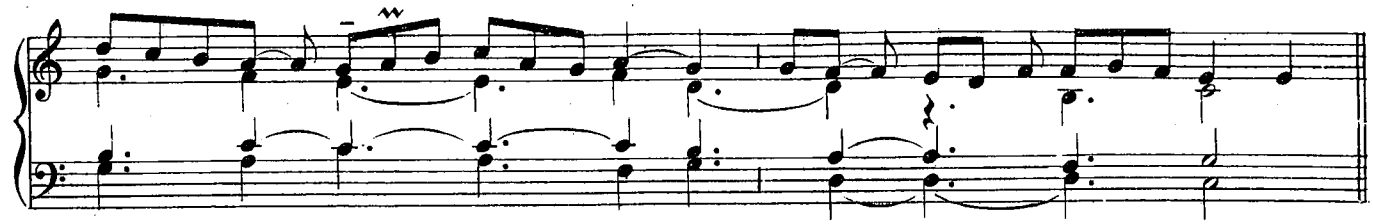

A - gnus Dé - i, * qui tól - - - - lis pec-cá - - -

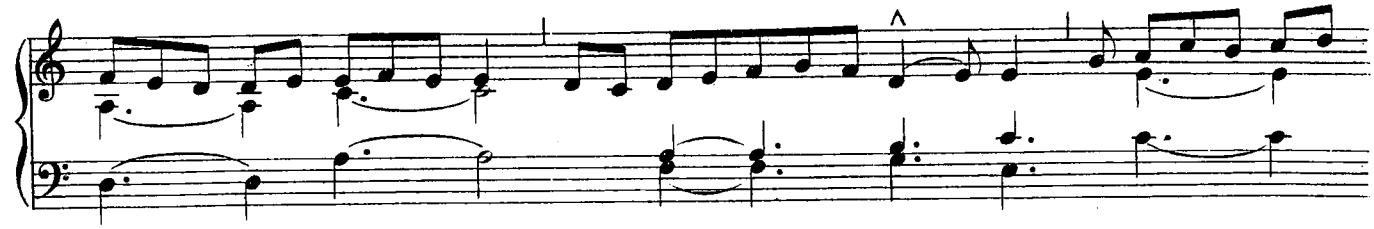

-ta mún - - - di: dó - - na nó-bis pá - cem.

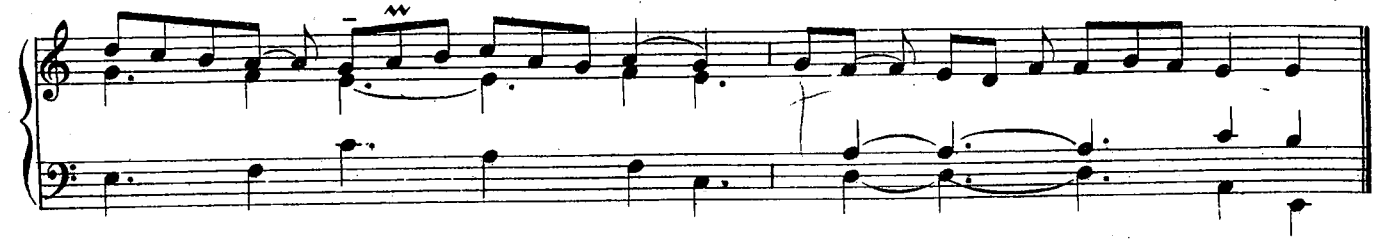

Ite, míssa est, *vel* Benedicámus Dómino, *ut in fine Missae praecedentis, secundum communiorem usum.*

http://ccwatershed.org

IV. — IN FESTIS DUPLICIBUS. I.

(Cunctipotens Genitor Deus)

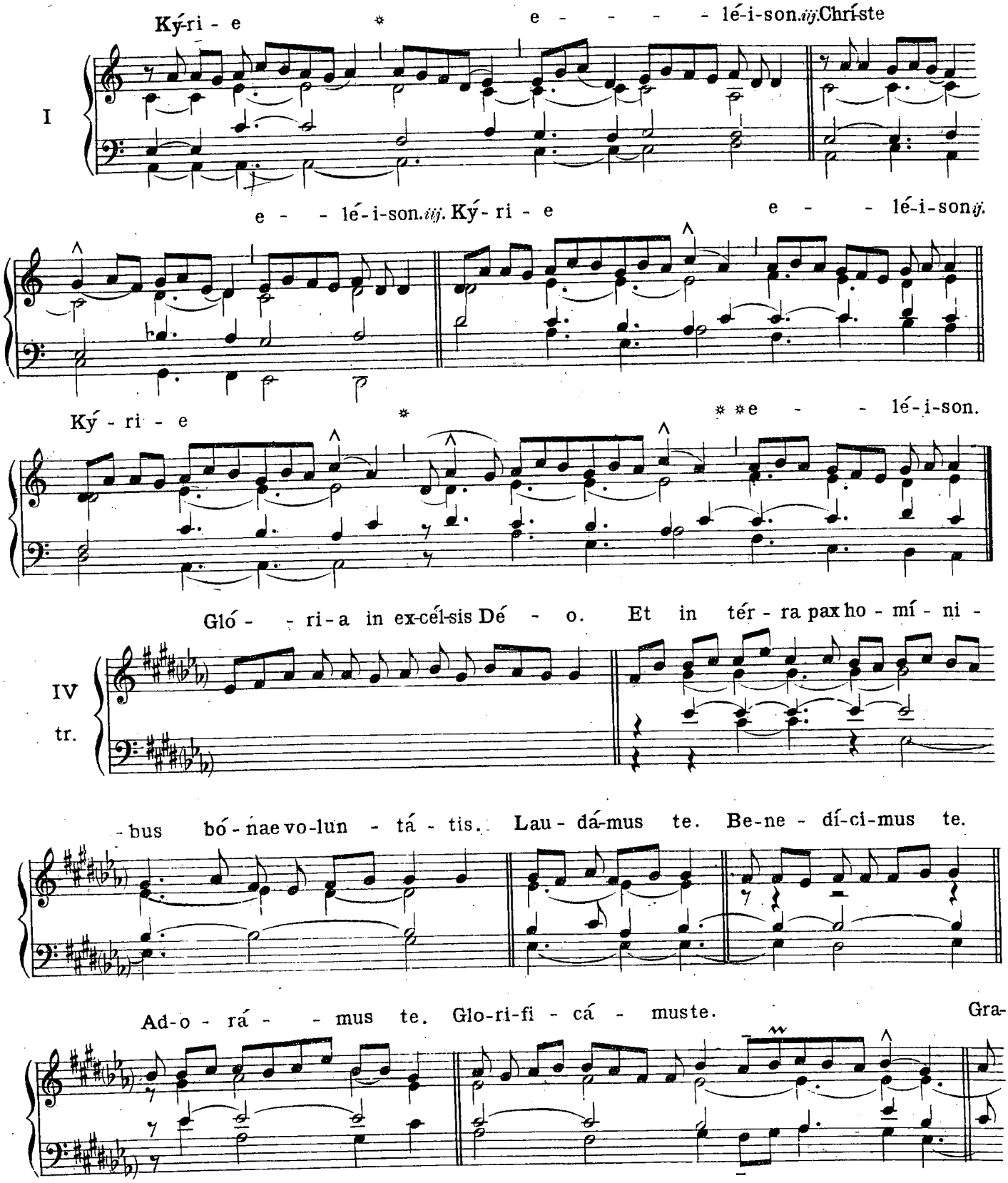

http://ccwatershed.org

-ti - as á-gi-mus tí - bi próp-ter má-gnam gló - ri - am tu - am.

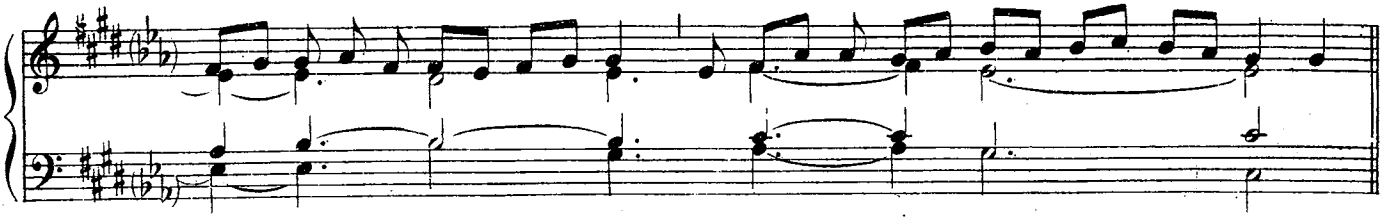

Dó-mi-ne Dé - us, Rex cae-lés - tis, Dé - us Pá - - - ter o-mní - po - tens.

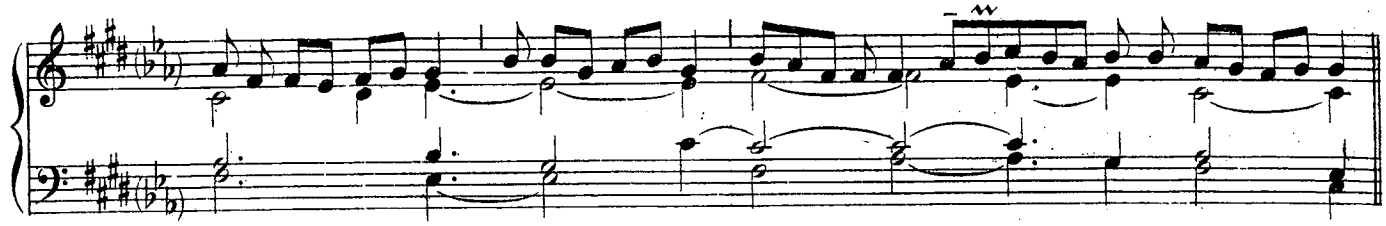

Dó-mi-ne Fí - li u-ni - gé - ni - te, Jé - su Chrí - - - - ste.

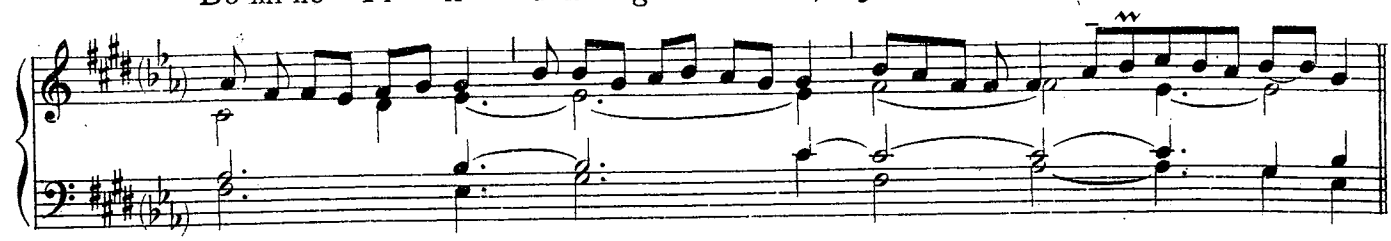

Dó-mi-ne Dé - us, A-gnus Dé - i, Fí - li-us Pá - - - tris. Qui

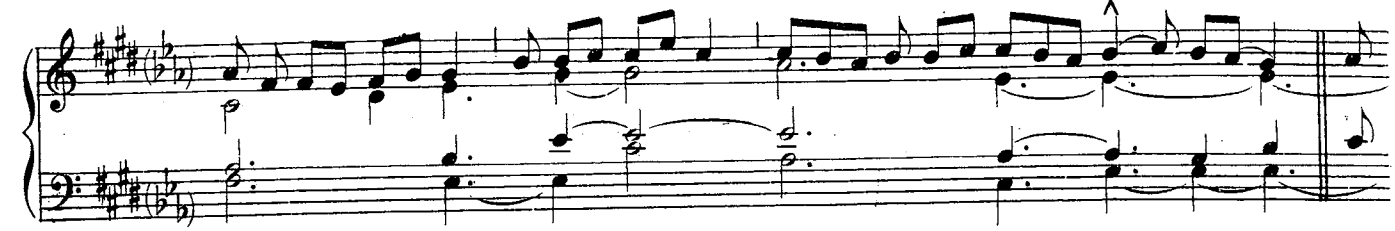

tól - lis pec-cá-ta mún - di, mi-se - ré - re nó - bis. Qui tól - lis pec-cá-

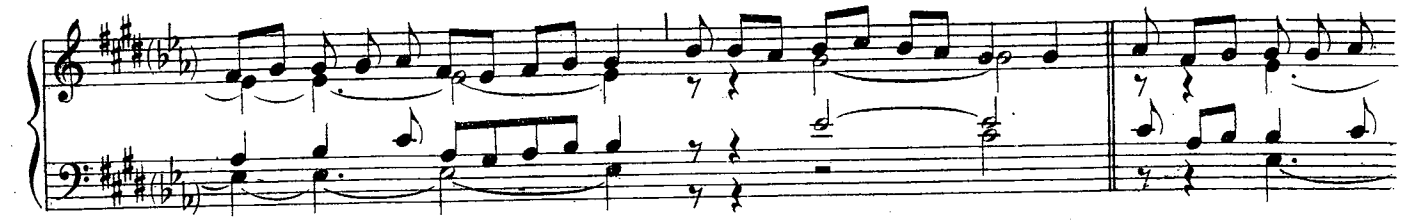

-ta mún - di, sús-ci - pe de-pre-ca-ti-ó - nem nós-tram. Qui sé - des ad

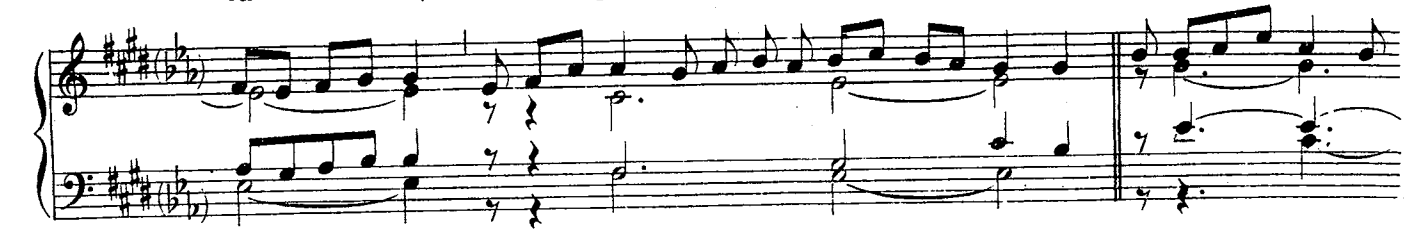

http://ccwatershed.org

dex-te-ram Pá - tris, mi-se - ré - re nó-bis. Quó-ni - am tu só-lus sánc-tus.

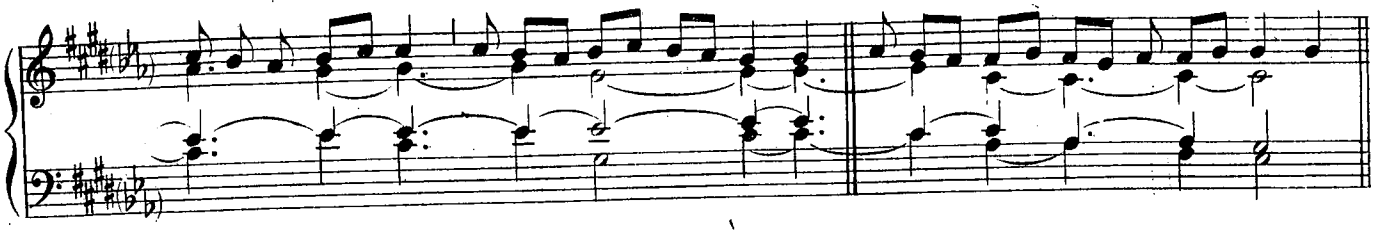

Tu só - lus Dó - mi - nus. Tu só-lus Al-tís-si - mus, Jé - su Chrí - - -

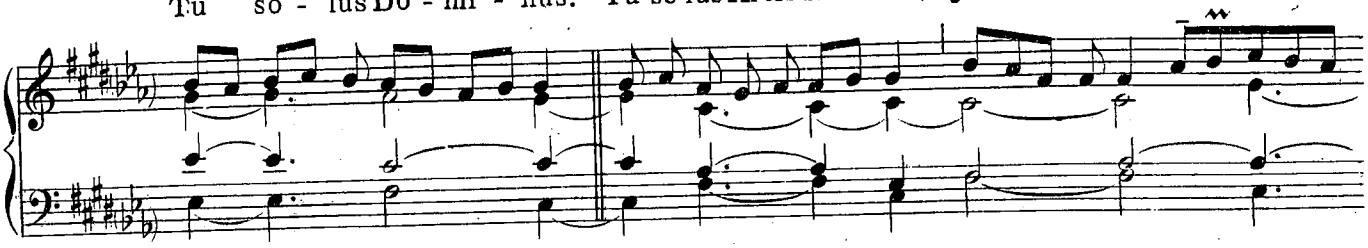

- - sto. Cum Sán - cto Spí - - - ri - tu, in gló - ri - a Dé - i

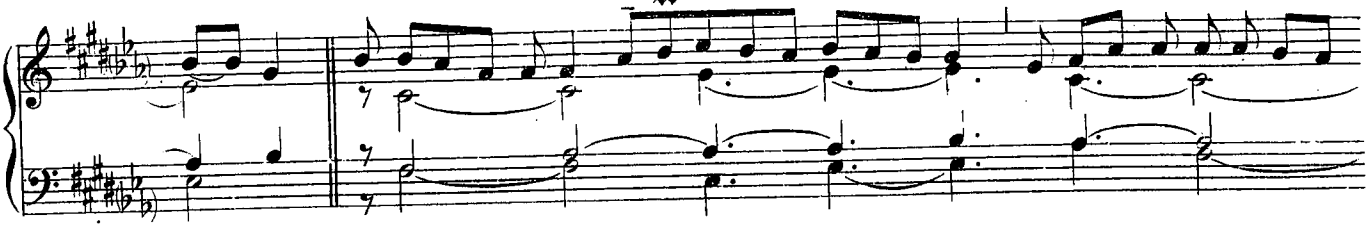

Pá - - tris. A - - - - - men. Sán - - - - ctus, *

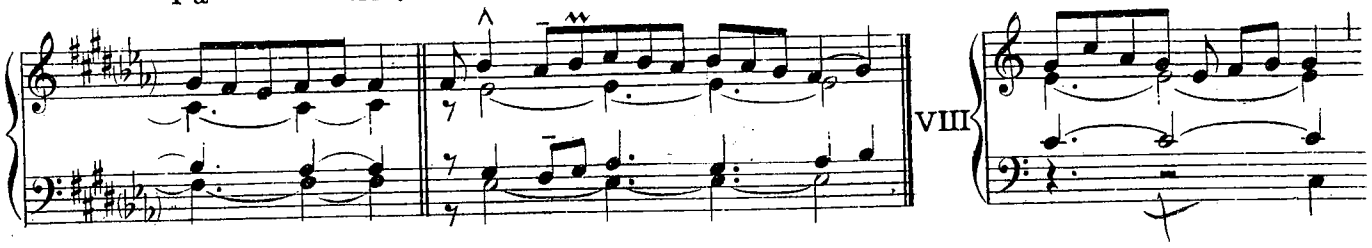

Sán - - ctus, Sán - - - ctus, Dó-mi-nus Dé-us Sá - - ba - oth. Plé -

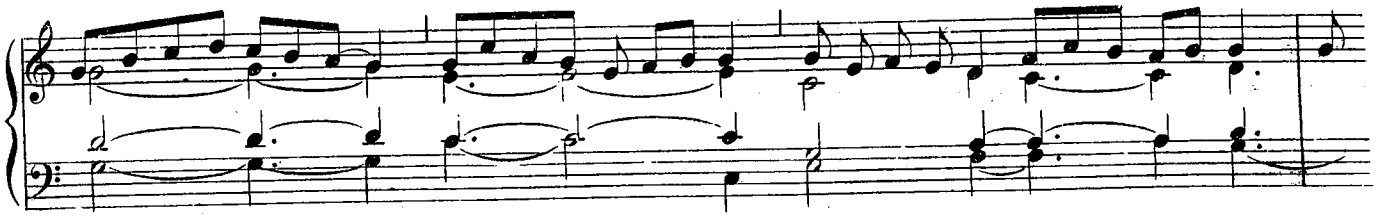

-ni sunt cæ-li et tér-ra gló - ri - a tú - a. Ho - sán - na in

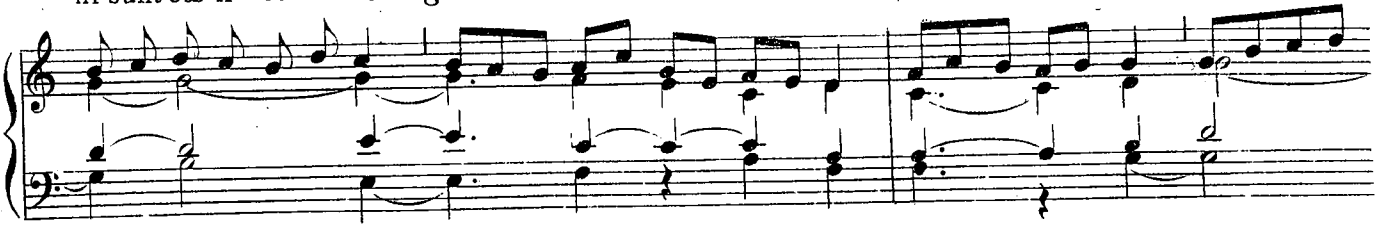

http://ccwatershed.org

ex - - - - cél - - - - - sis. Be-ne-dí-ctus qui vé - nit in nó-mi-ne

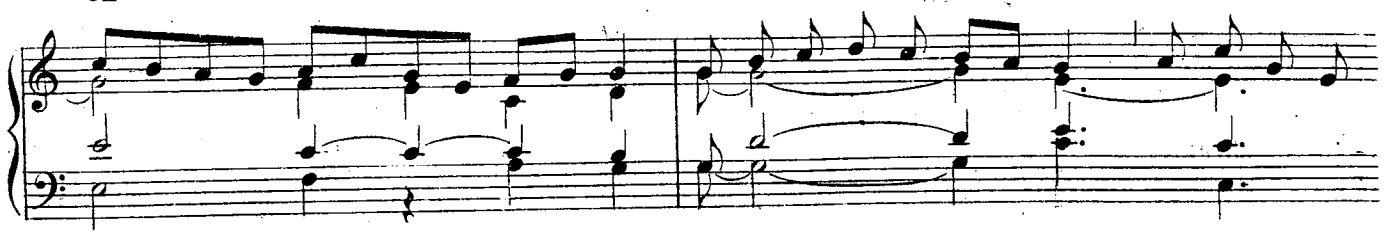

Dó - - - mi - ni. Ho - - - - sán - na in ex - -

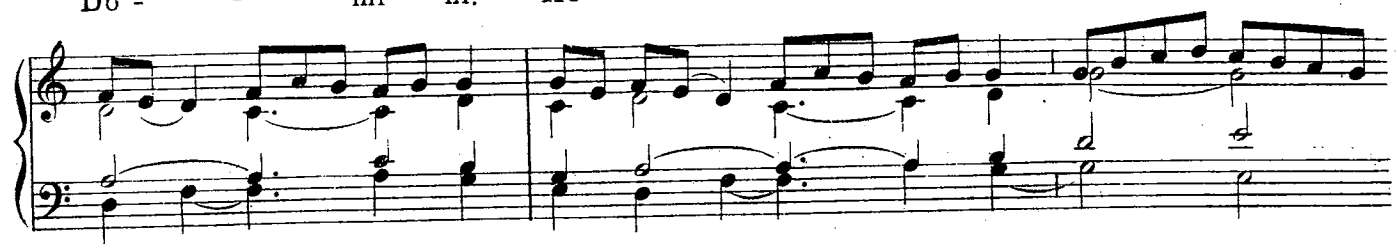

cel - - - - - - - sis. A - gnus Dé - - i, * qui

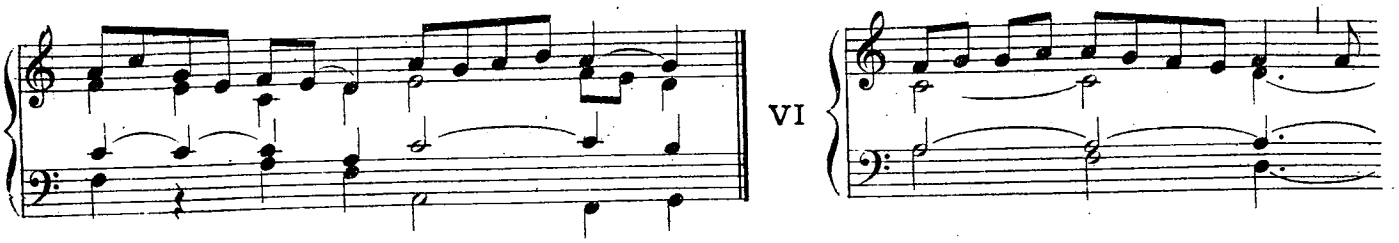

tól - lis pec-cá-ta mún - di: mi-se-ré - - re nó - - bis. A-gnus Dé-i, * qui

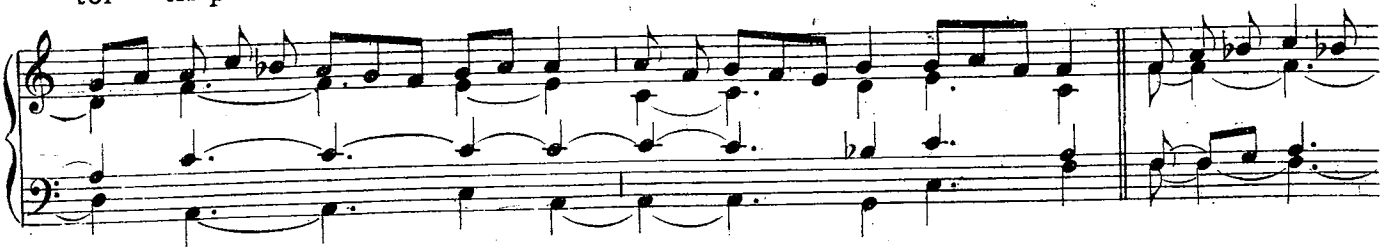

tól-lis pec-cá-ta mún - di: mi - se-ré - re nó - bis. A - gnus

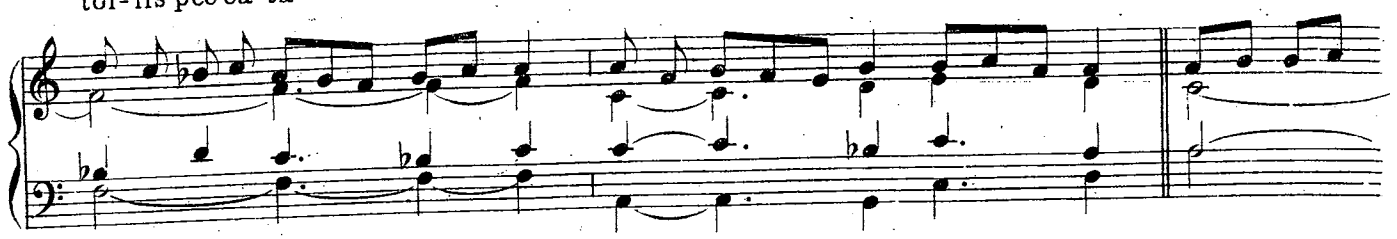

Dé - - i, * qui tól - lis pec-cá-ta mún - di: dó-na nó - - bis pá - cem.

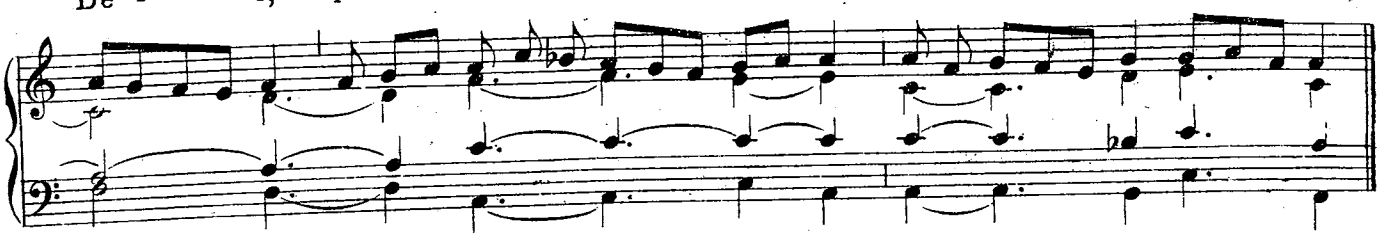

http://ccwatershed.org

Dé-o grá-ti-as.

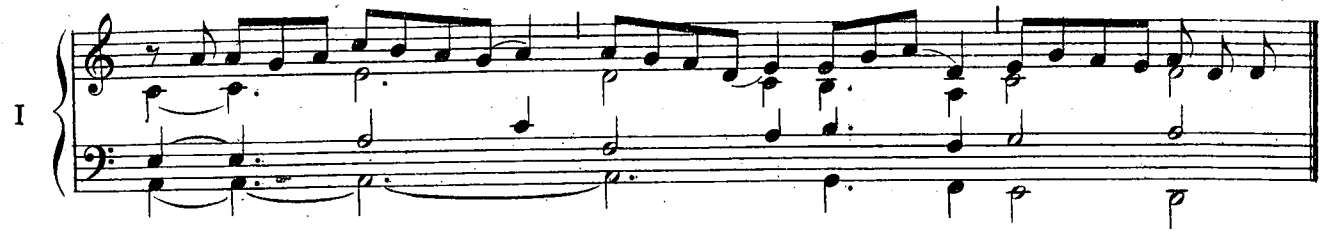

V — IN FESTIS DUPLICIBUS. 2.

(Kyrie magnae Deus potentiae)

Ký-ri-e - - - - - lé-i-son. *iij*

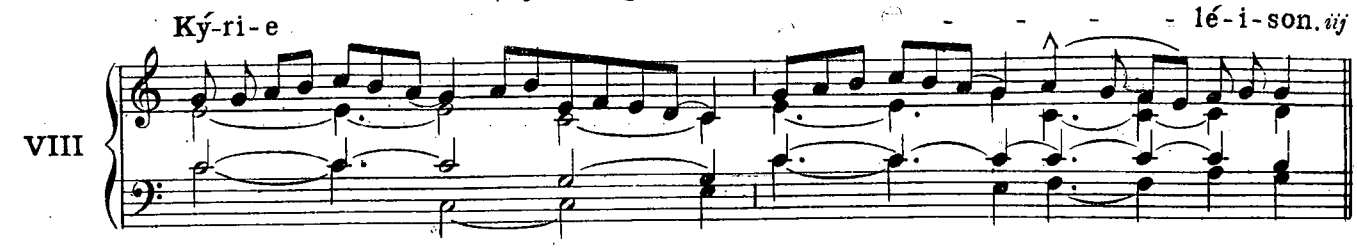

Chrí - - - ste e - - - - - lé-i-son. *iij.*

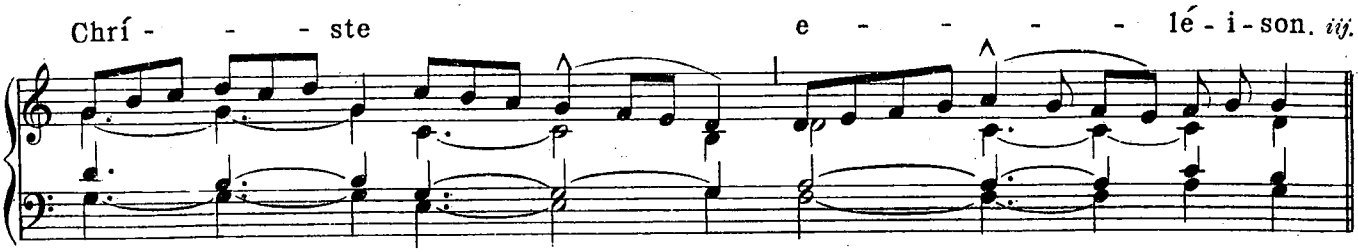

Ký-ri-e * e- - - - - - lé-i-son. *iij.*

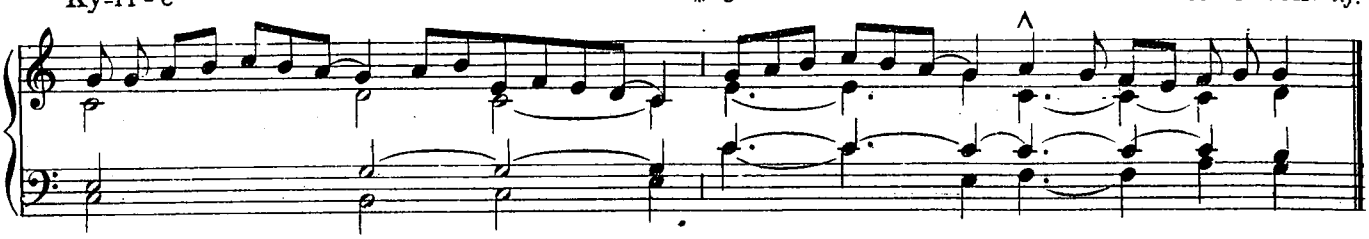

Gló-ri - a in ex - cél - sis Dé - o. Et in tér - ra pax ho - - -

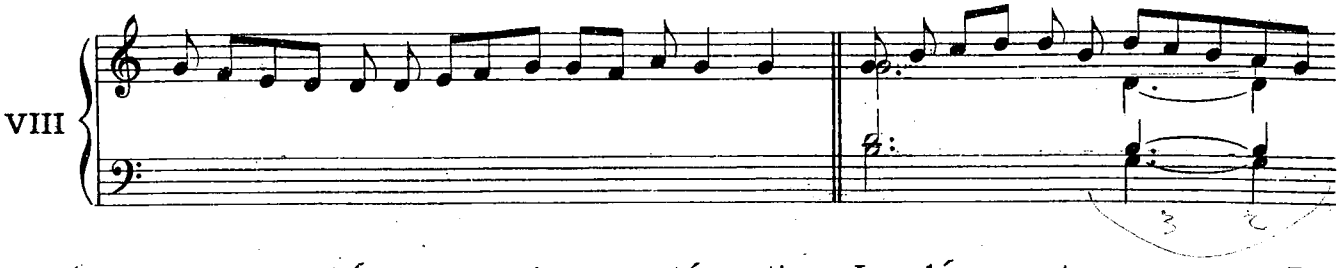

-mí - ni - bus bó-næ vo-lun - tá - tis. Lau-dá-mus te. Be-

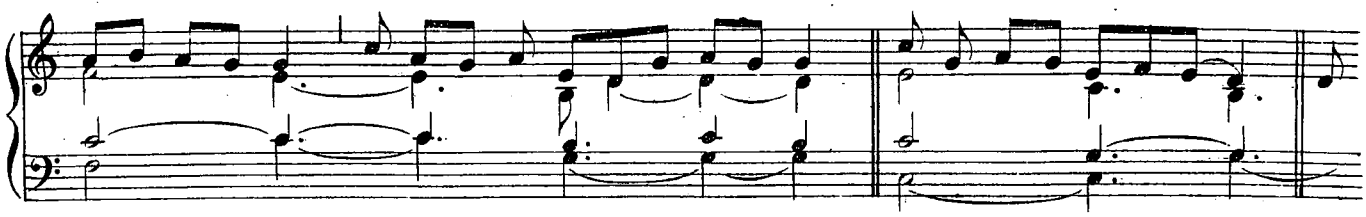

http://ccwatershed.org

-ne- - dí-ci-mus te. Ad-o-rá - mus te. Glo-ri-fi - cá - mus te.

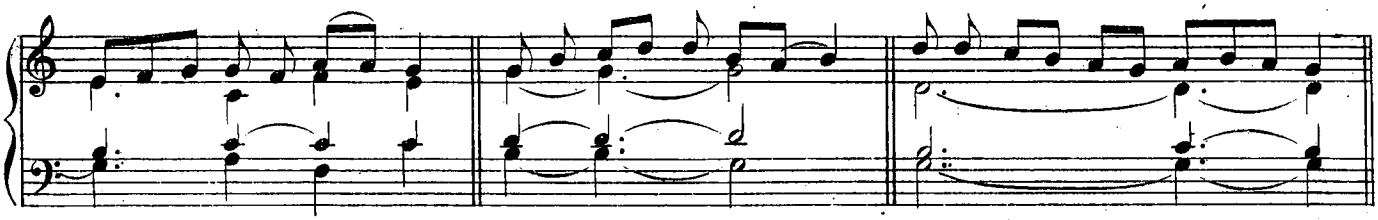

Grá - ti - as á - - gi-mus tí - bi próp-ter má-gnam

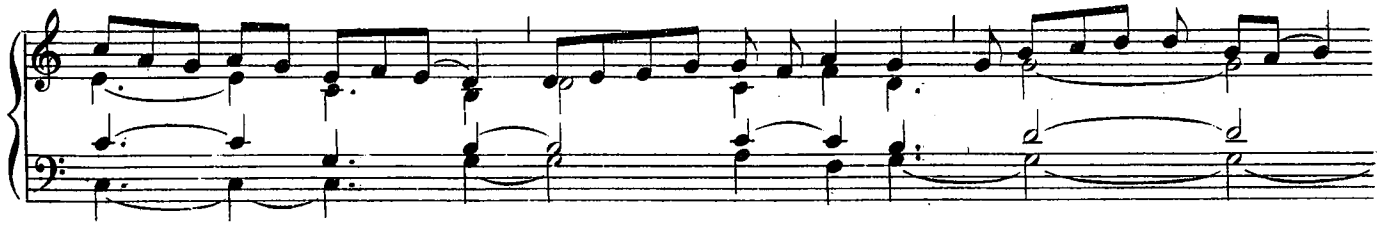

gló - - - ri - am tú - am. Dó - mi - ne Dé - us, Rex cæ-

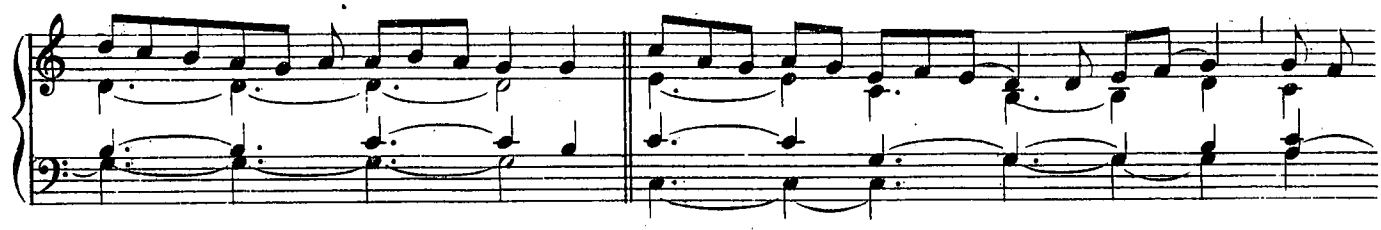

-lé - stis, Dé - us Pá - ter o - - - mní - po - tens. Dó -

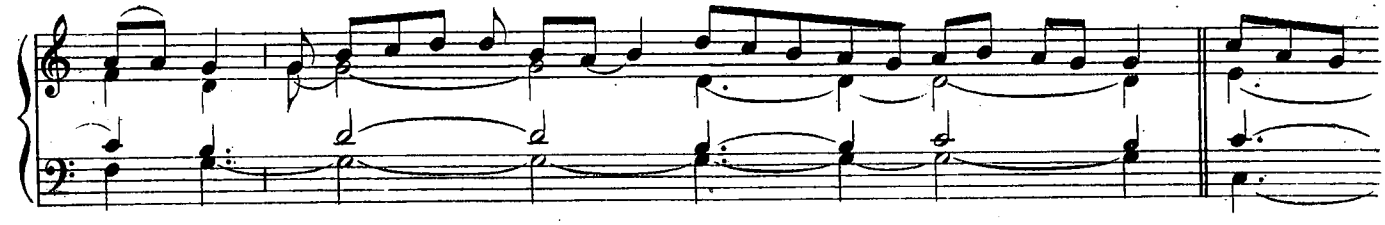

-mi - ne Fí - li u-ni-gé-ni-te. Jé - su Chrí-ste. Dó-mi-ne Dé-us,

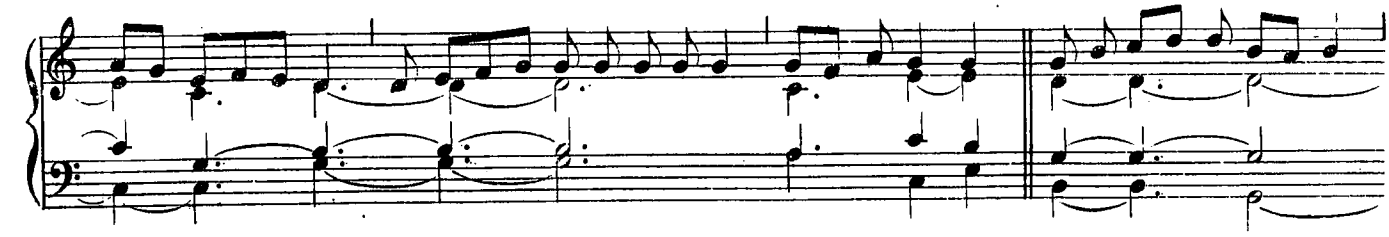

A - - - - gnus Dé - i, Fí - li - us Pá - - tris. Qui tól - lis pec-

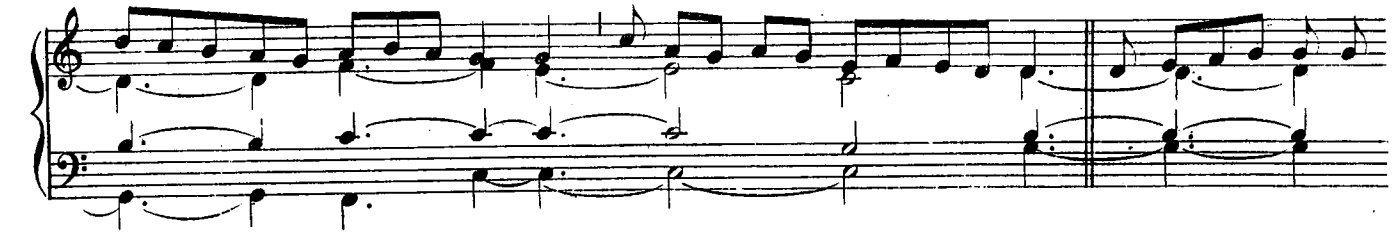

http://ccwatershed.org

-cá-ta mún - di, mi-se - - ré - - - re nó - bis. Qui tól - lis

pec-cá - ta mún - di, sús-ci-pe de-pre - ca-ti - ó-nem nóstram.

Qui sé - des ad déx - te-ramPá-tris, mi-se - ré - - re nó-bis.

Quó - ni - am tu só - lus sán -ctus. Tu só - lusDómi - nus. Tu só - -

-lus Al - - tís - si - mus, Jé - su Chrí - - ste. Cum Sánc - to Spí-ri - tu,

in glóri - a Dé - i Pá - - tris. A - - - - - - - - men.

http://ccwatershed.org

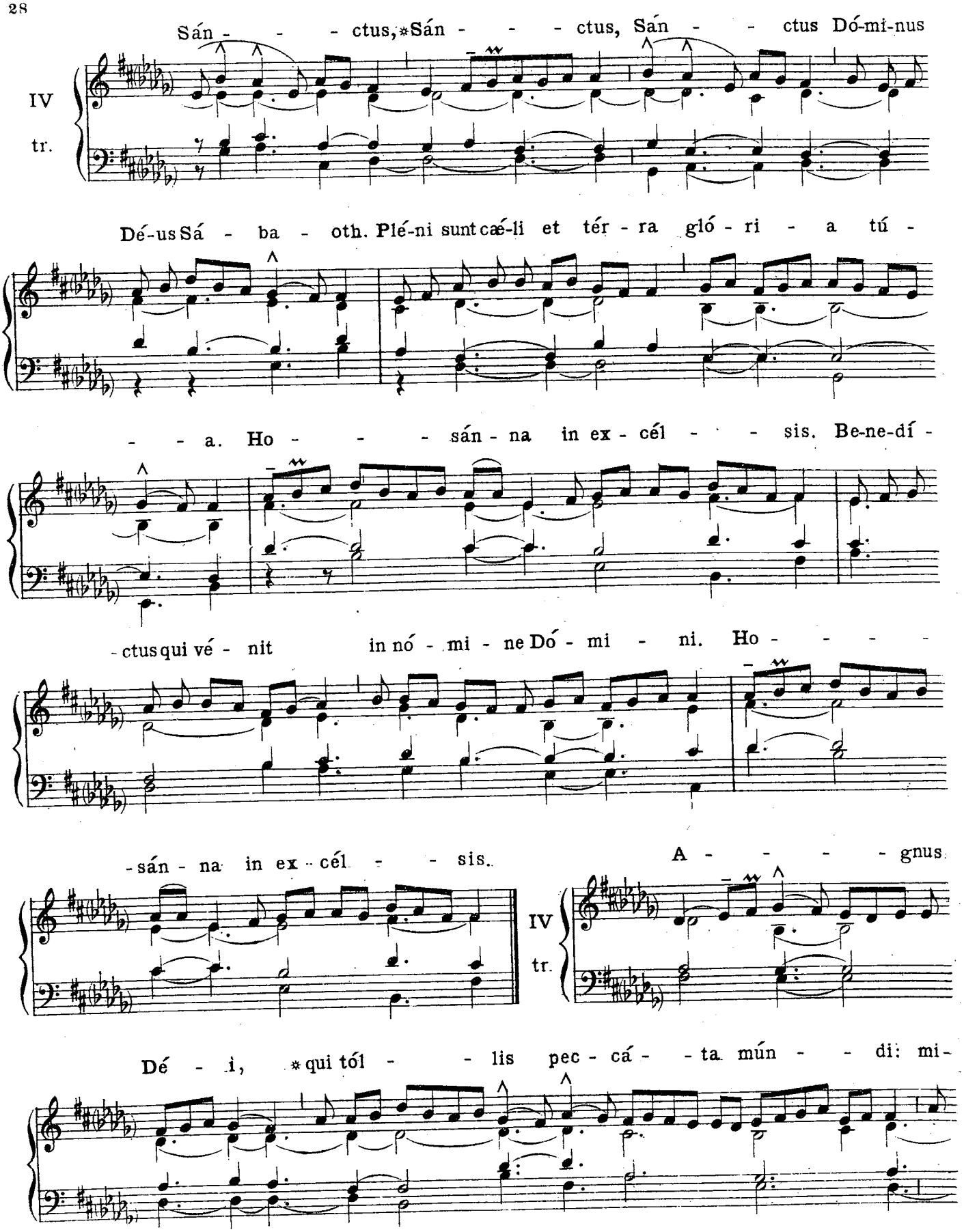

http://ccwatershed.org

-se - ré - - - re nó - - - bis. A - - - gnus

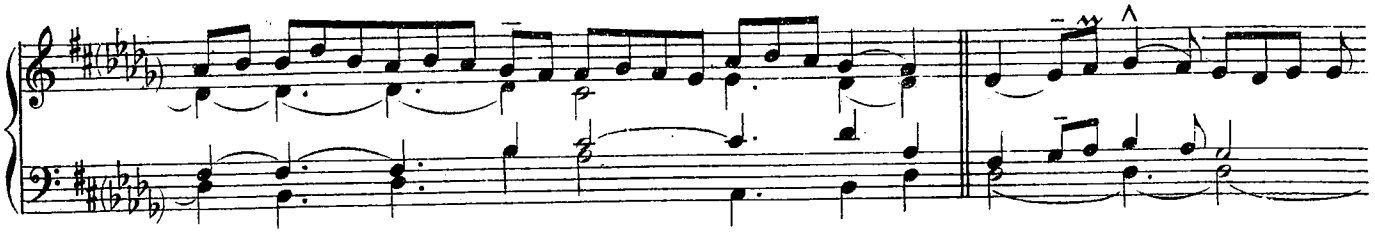

Dé - i *qui tól - - lis pec - cá - ta mún - - -

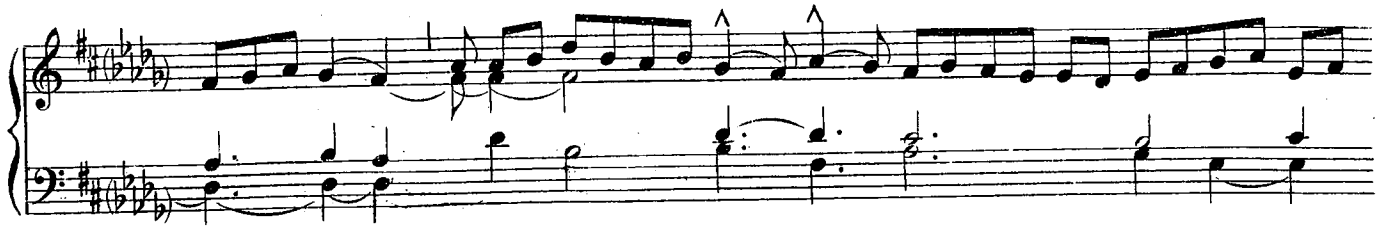

- di: mi - se - ré - - - re nó - - - - bis. A - -

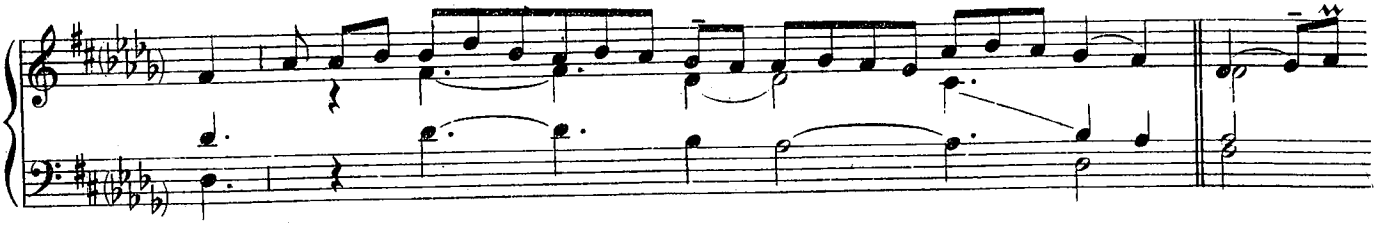

- - - gnus Dé - i, *qui tól - - lis pec - cá - - ta

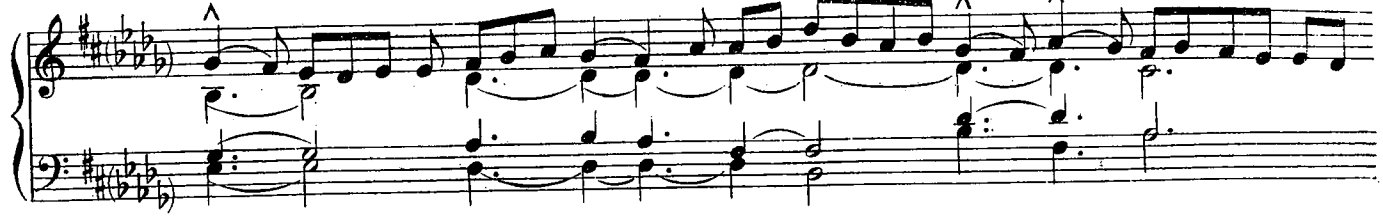

mún - - - di: dó-na nó - - bis pá - - - cem.

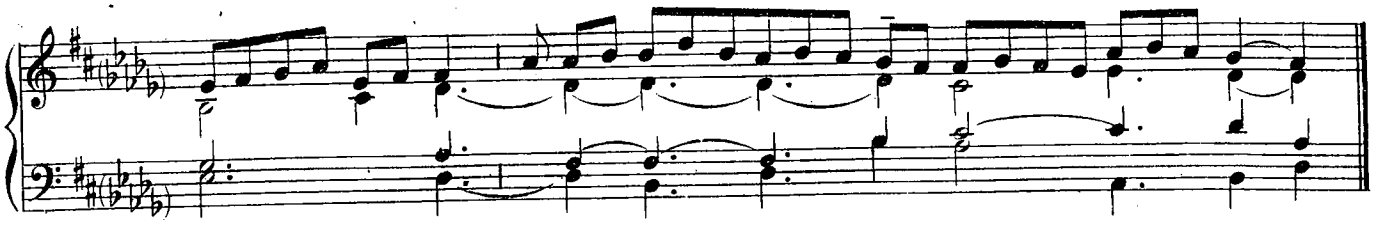

Dé-o grá-ti-as.

VIII

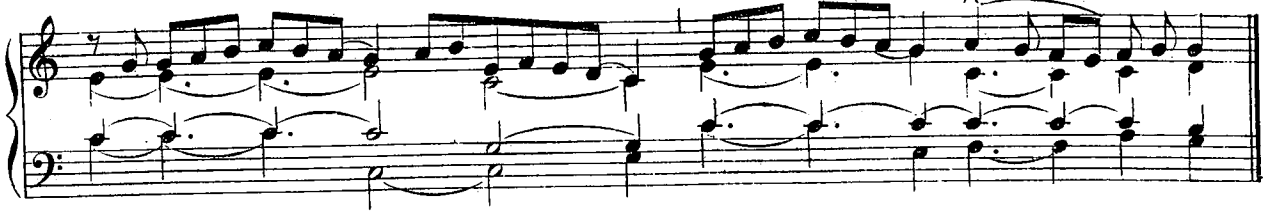

http://ccwatershed.org

VI — IN FESTIS DUPLICIBUS. 3.

(Kyrie Rex Genitor)

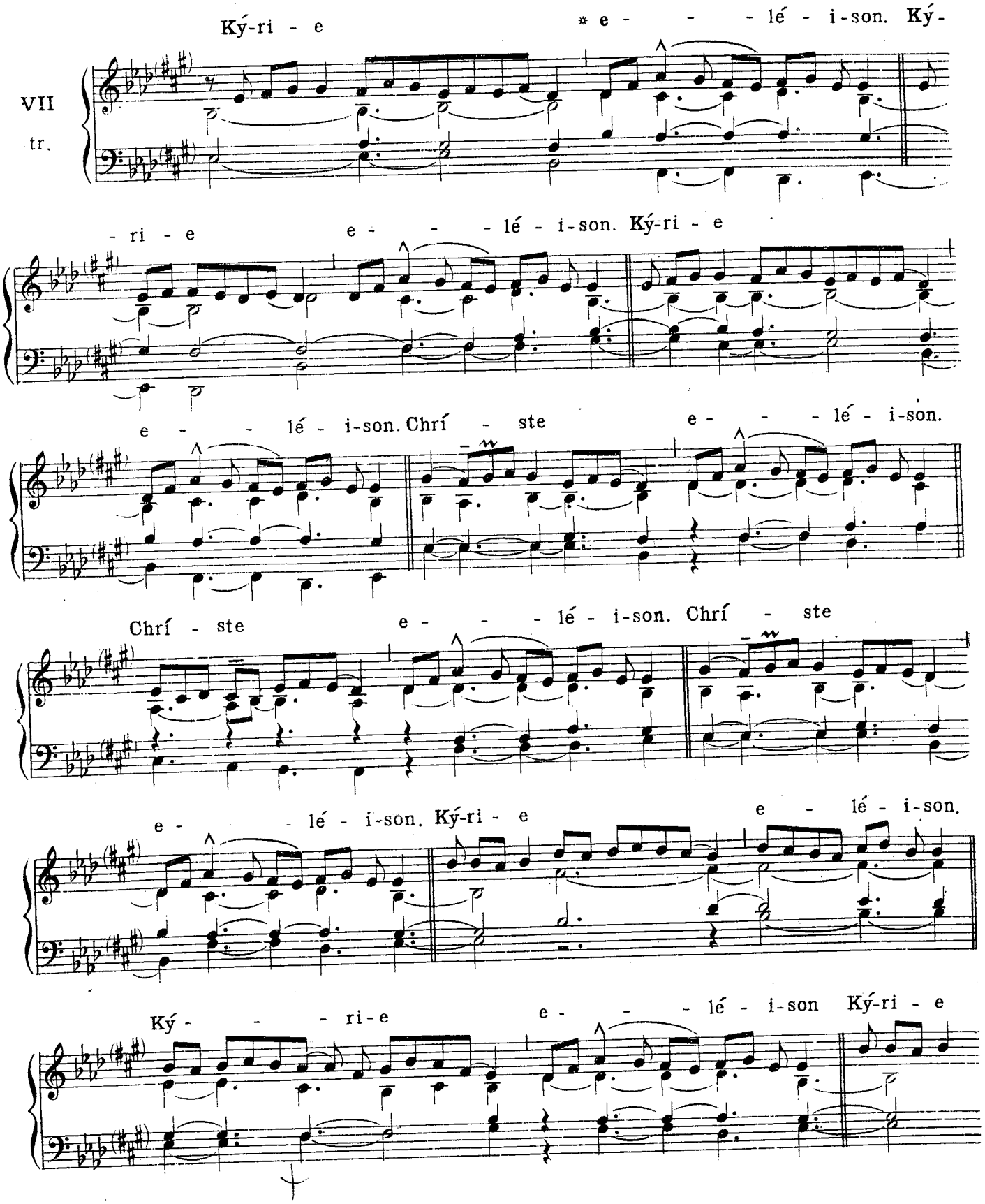

http://ccwatershed.org

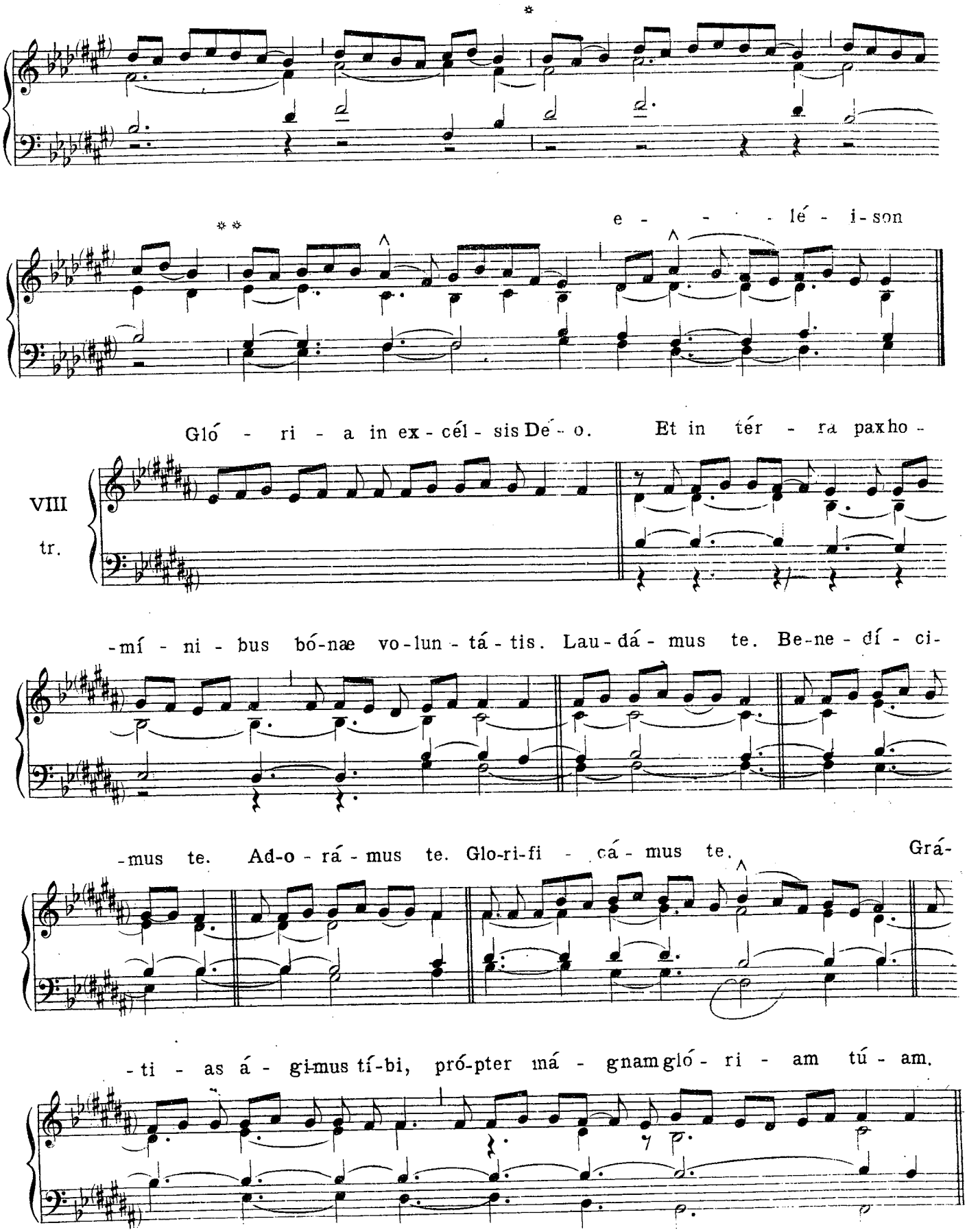

http://ccwatershed.org

Dó-mi - ne Dé-us, Rex cæ-lé- stis, Dé - us Pá - ter o - mní - po - tens.

Dó-mi - ne Fí-li u-ni-gé-ni-te, Jé - su Chrí - ste. Dó - mi-ne Dé -

-us, A - gnus Dé - i, Fí - li - us Pá - tris. Qui tól - lis pec - -

-cá-ta mún-di, mi-se - ré - re nó-bis. Qui tól - - lis pec - cá - ta

mún - di, sús - - ci-pe de-pre-ca-ti - ó - nem nó-stram. Qui sé - -

-des ad déx - te - ram Pá - tris, mi-se - ré - re no - bis. Quó-

http://ccwatershed.org

-ni - am tu só-lus sánc - tus Tu só-lus Dó - mi-nus Tu só - lus Al - tís-si -

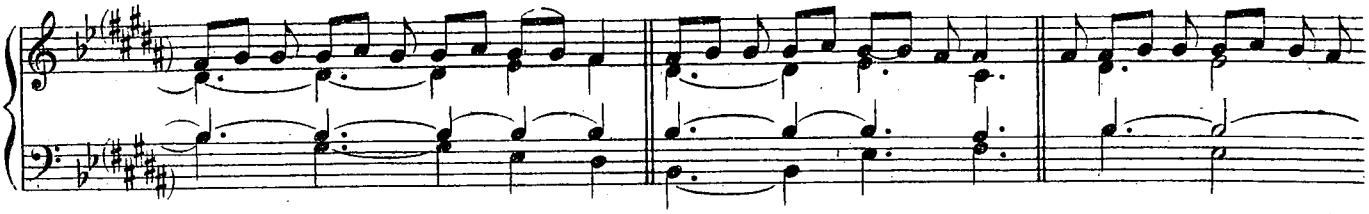

-mus, Jé - su Chrí-ste. Cúm Sánc - cto Spí - ri-tu, in glő _ ri -

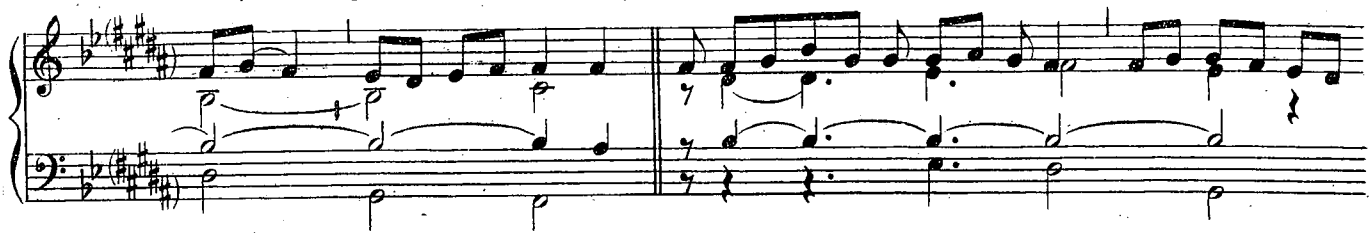

-a Dé-i Pá - tris. A - - - men. Sánctus,

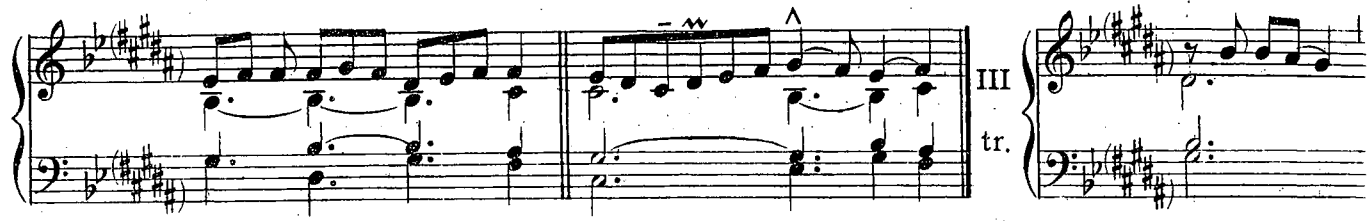

Sán - ctus, Sán-ctus Dó-mi - nus Dé-us Sá - ba - oth. Plé-ni sunt

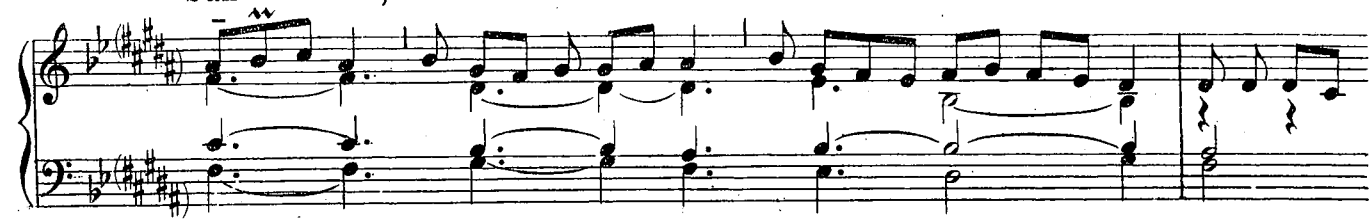

cæ - li et tér - ra gló-ri - a tú - a Ho - - - sán-

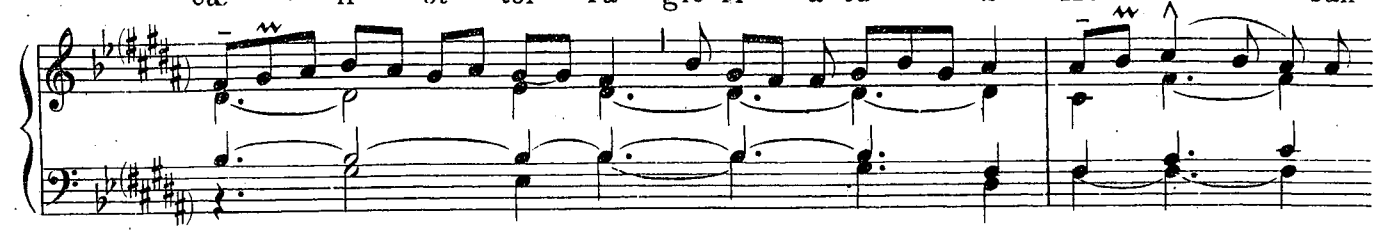

-na in ex - cél - sis. Be-ne - dí-ctus qui vé - nit in

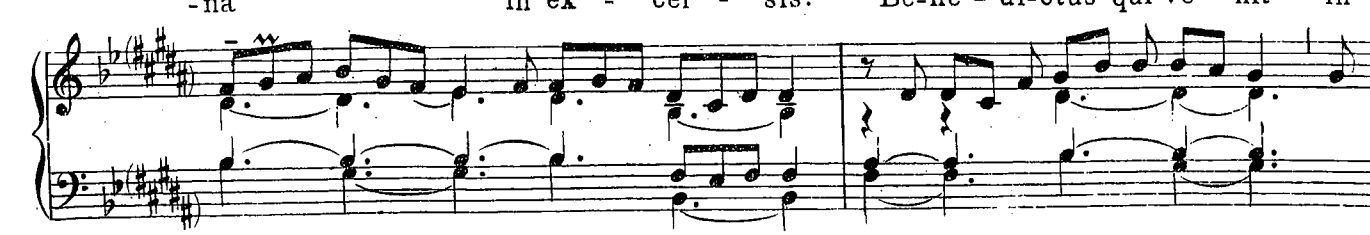

http://ccwatershed.org

nó - - - mi-ne Dó-mi - ni. Ho - - - - sán-na

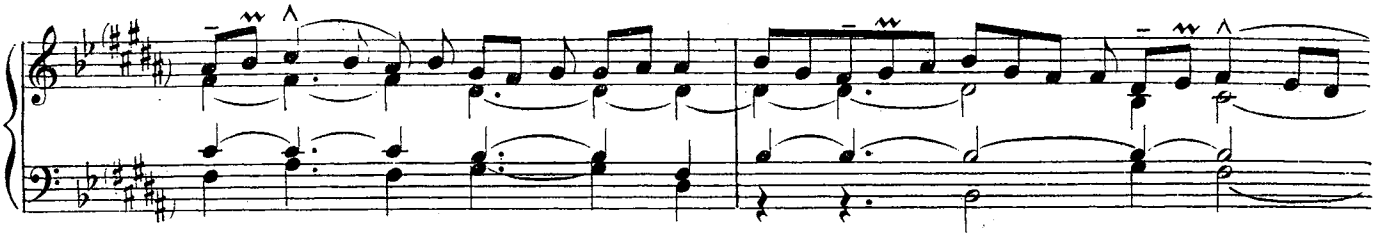

in ex - cél - - - - sis. A - gnus Dé -

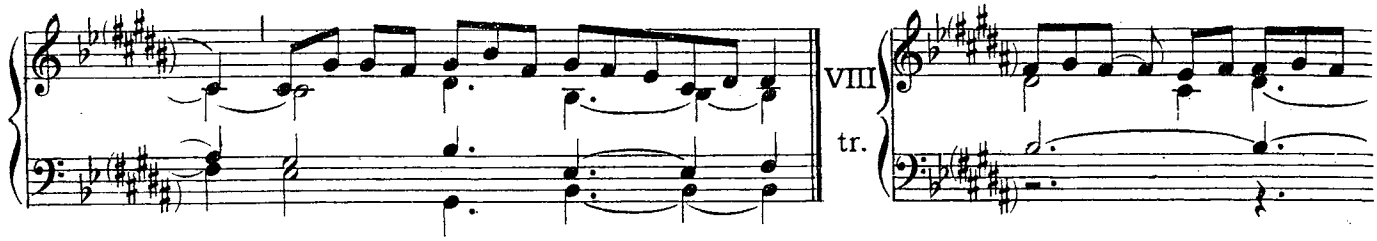

- i, *qui tól - - - lis pec - cá - ta mún - - di: mi-se -

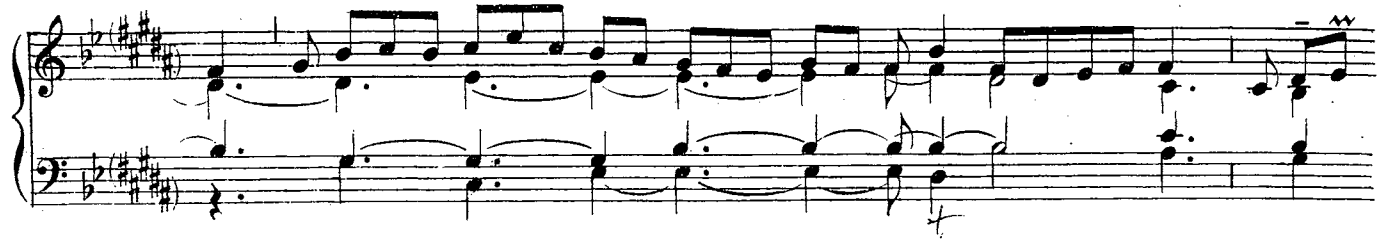

- - ré - re nó-bis. A - gnus Dé - i, *qui tól - - -

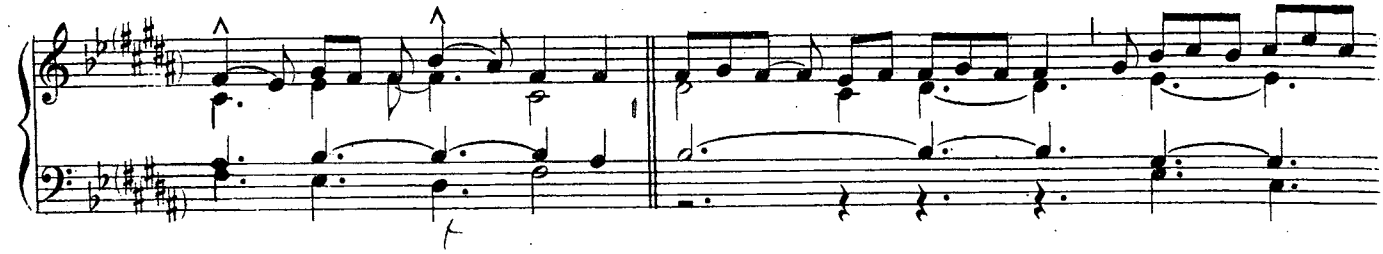

- lis pec - cá - ta mún - di: mi-se - - ré - re nó-bis.

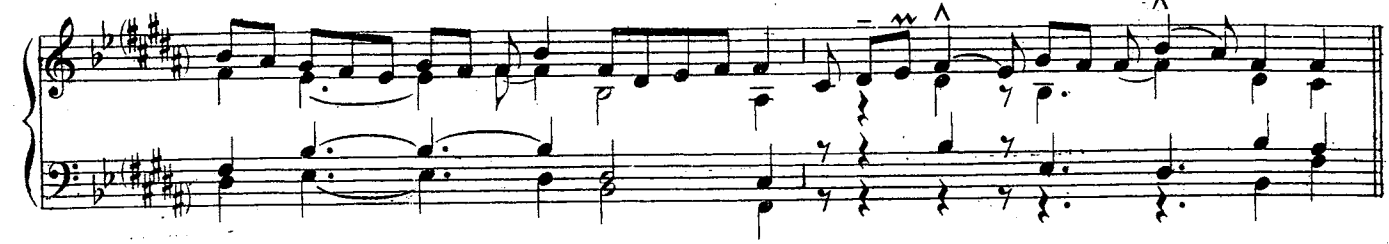

A - - gnus Dé - i, *qui tól - - - - lis pec - -

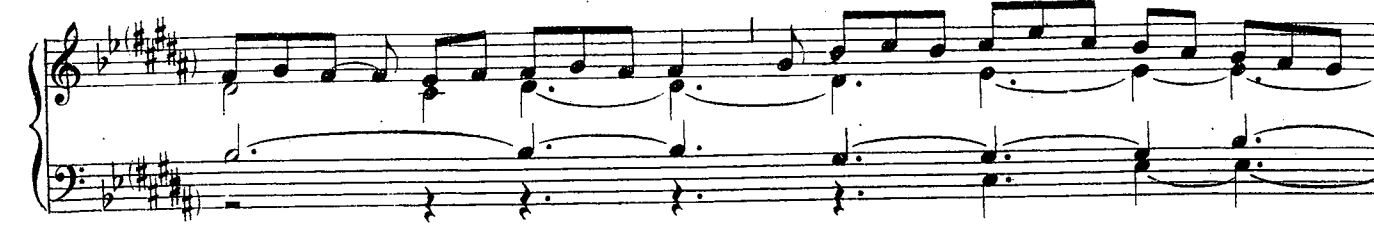

http://ccwatershed.org

-cá - ta mún - - di: dó-na nó - bis pá - cem.

Dé - o grá - ti - as.

VIII

tr.

VII. — IN FESTIS DUPLICIBUS. 4.

(Kyrie Rex splendens)

Ký-ri - e * e - - - - lé-i-son. Ký-

VIII

-ri - e * e - - - - lé-i-son. Ký-ri - e

* e - - - - lé-i-son. Chrí-ste

e - - - - lé-i-son. iij

http://ccwatershed.org

Ký - ri - e

e - - - - le - i - son. *iij.*

Gló-ri - a in ex - cél - sis Dé - o.

VI
tr.

Et in tér - ra pax ho - mí-ni - bus bó-næ vo-lun - tá - tis.

Lau - dá-mus te. Be-ne-dí - ci-mus te. Ad-o - rá-mus te. Glo-ri -

-fi - cá-mus te. Grá-ti - as á - gi-mus tí-bi pró-pter má-gnamgló-ri - am

tú - am. Dó-mi - ne Dé-us, Rex cæ - lé - stis, Dé - us Pá - ter o -

http://ccwatershed.org

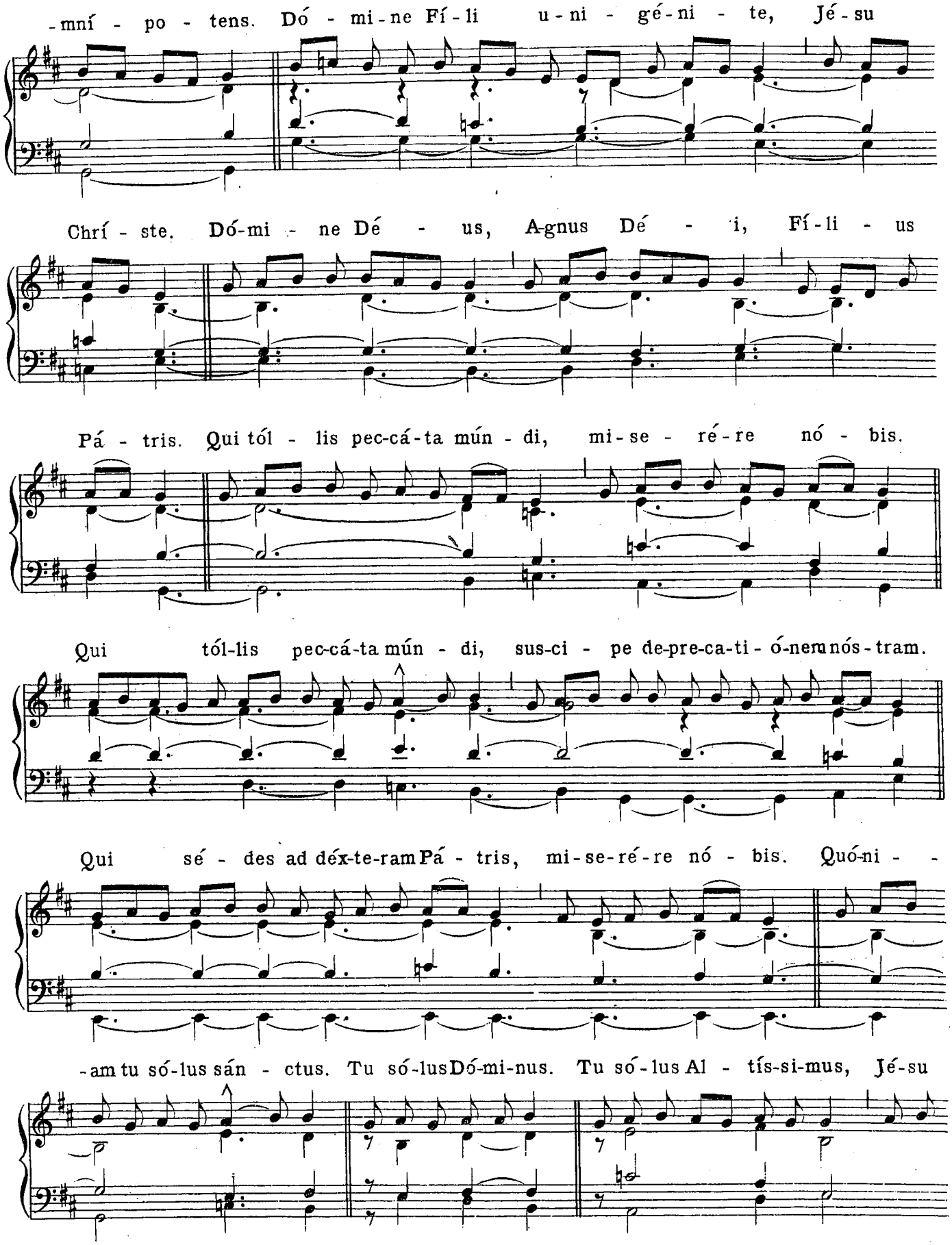

http://ccwatershed.org

Chrí - ste. Cum Sán - cto Spí - ri - tu, in gló - ri - a Dé -

-i Pá - tris. A - - - men. Sán - - ctus, ℣Sán -

VIII tr.

- - - ctus, Sán - - - - - - - ctus Dó-mi - nus

Dé - us Sá - - - - ba - oth. Plé-ni sunt cæ-li et

tér - - - - ra, gló - ri - a tú - - a. Ho - -

- - sán - na in ex - cél - - - - - - - sis. Be - -

http://ccwatershed.org

-ne - dí - ctus qui vé - - - nit in nó - mi-ne Dómini.

Ho - - - sán - na in ex - cél - - - - - - sis.

A - gnus Dé - i *qui tól - lis pec - cá - ta

VIII

tr.

mun - di: mi - se - ré - - - - re nó - bis. A - gnus Dé - -

- i, *qui tól - lis pec - cá - ta mún - di mi -

- se - ré - - - - re nó - - bis. A - gnus Dé - - - i *qui

http://ccwatershed.org

tól - lis pec-cá - ta mún - di: dó-na nó - - - bis-

pá - - cem. Dé-o

VIII

grá-ti - as.

VIII. — IN FESTIS DUPLICIBUS. 5.

(De Angelis)

Ký-ri - e * e - -

V

tr.

- - lé - i - son. *iij.* Chríste e - - -

- lé - i - son. *iij.* Ký-ri - e e - - - lé - i - son. *ij*

http://ccwatershed.org

Ký-ri-e * **e - - -

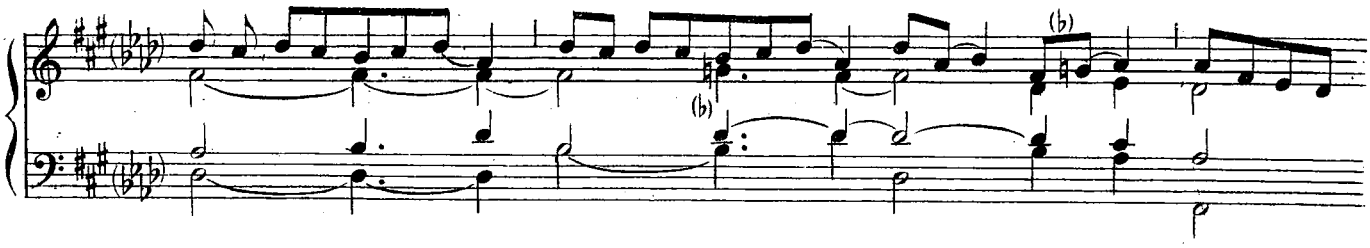

- - lé-i-son. Gló-ri-a in ex-cél-sis Dé-o. Et in tér-ra paxho-

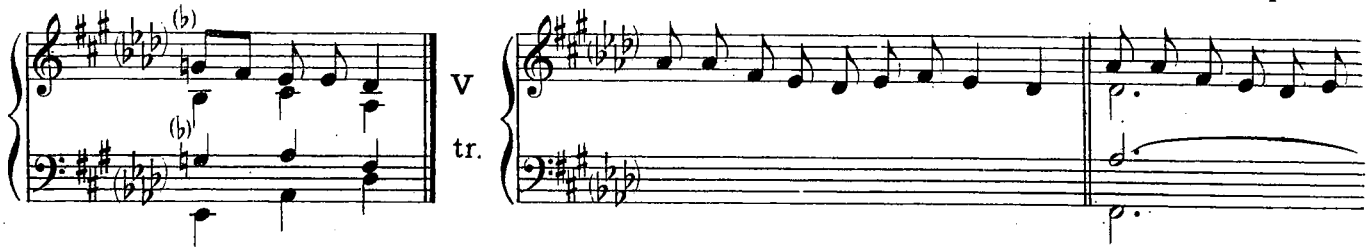

-mí-ni-bus bó-næ vo-lun-tá-tis. Lau-dá - mus te. Be-ne-dí-ci-mus te.

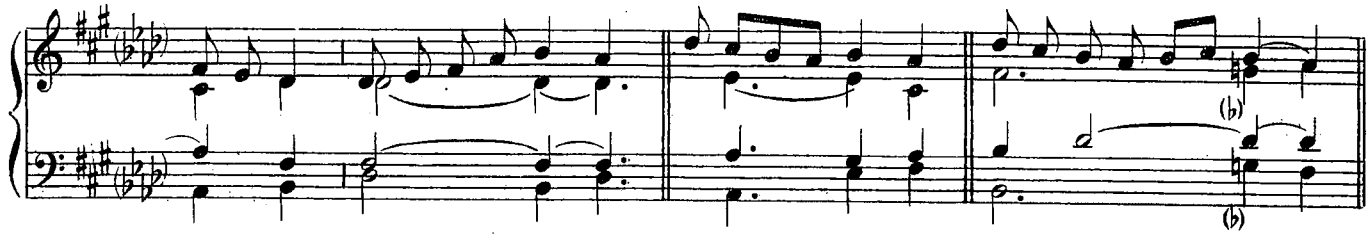

Ad-o-rá - mus te. Glo-ri-fi-cá-mus te. Grá-ti-as á-gi-mus tí-bi

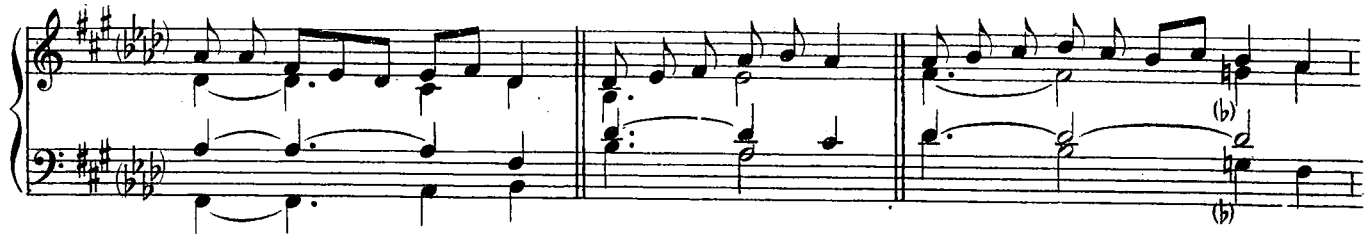

pró-pter má-gnam gló-ri-am tú-am. Dó-mi-ne Dé-us, Rex cæ-lés-tis, Dé-us Pá-ter o-

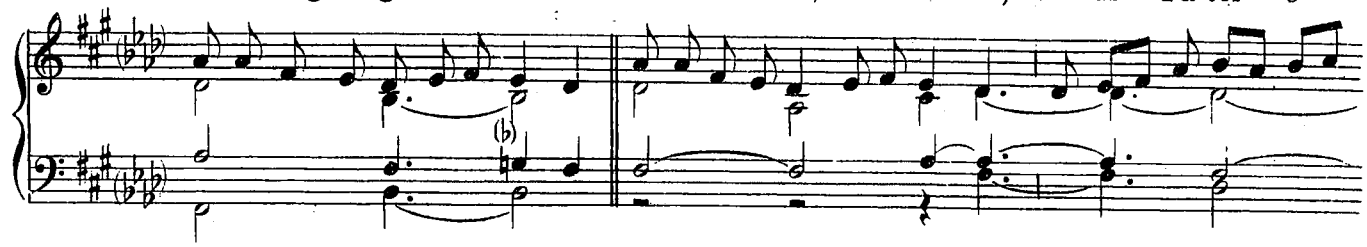

-mní - po - tens. Dó-mi-ne Fí-li u-ni-gé-ni-te, Jé - su Chrí-ste. Dó-mi-ne Dé-

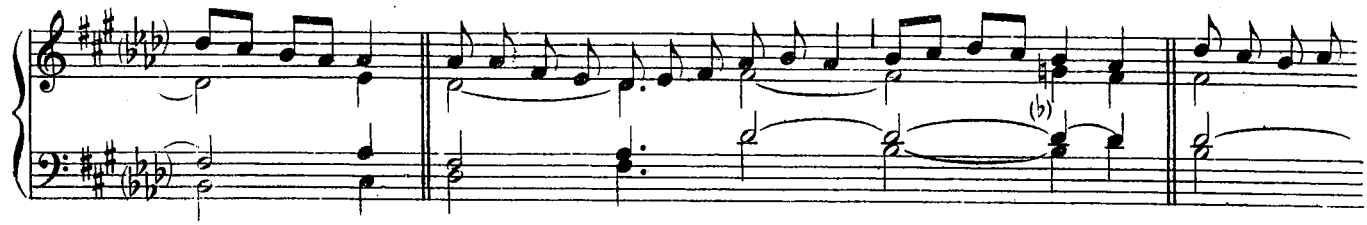

http://ccwatershed.org

-us, Agnus Dé-i, Fí-li-us Pá - tris. Qui tól-lis pec-cá-ta mún - -

-di, mi-se-ré - re nó-bis. Qui tól-lis pec-cá-ta mún-di, sús-ci-pe de-

-pre-ca-ti-ó-nem nó - - stram. Qui sé-des ad déx-te-ram Pá-tris, mi-se-ré-re

nó-bis. Quóni-am tu só-lus sán-ctus. Tu só-lus Dó - mi - nus. Tu só-lus Al -

-tís - si-mus, Jé - su Chrí-ste. Cum Sán-cto Spí - ri-tu, in gló-ri-a Dé-i

Pá - tris. A - - - men. Sán - - - ctus, ✻ Sán -

VI

http://cwatershed.org

-ctus, San - - - - ctus Dó - - - mi - nus Dé-us Sá -

- - - - - - - - ba - oth. Plé-ni sunt cæ - li et tér - -

-ra gló-ri - a tú - a. Ho-sán - na in ex - cél - - - sis.

Be-ne - dí - - ctus qui vé - - nit in nó-mi-ne Dó - mi-ni.

Ho-sán - - - na in ex - cél - - - - - - sis.

A - gnus Dé - i, *qui tól - lis pec-cá-ta mún - di: mi-

VI

http://ccwatershed.org

- se - ré-re nó - bis. A-gnus Dé - - i *qui tól - lis pec-cá-

-ta mún - di: mi-se - ré-re nó - bis. A - gnus Dé - -

- i *qui tól - lis pec-cá-ta mún - di: dó-na nó-bis pá - cem.

V
tr.
Dé - o grá-ti-as.

IX. — IN FESTIS B. MARIAE VIRGINIS. I.

(Cum iubilo)

I
tr.
Ký - ri - e * e - lé - i-son. Ký-ri - e

e - lé - i-son. Ký - ri - e e - lé - i-son. Chrí-

http://ccwatershed.org

-ste e - lé - i - son. Chrí - - - ste e -

lé - i - son. Chrí-ste e - lé - i - son. Ký-ri - e

e - lé - i - son. Ký - ri - e e -

-lé - i - son. Ký-ri - e

e - lé - i - son.

Gló - ri - a in ex - cél - sis Dé - o. Et in tér - ra pax

VII

tr.

http://ccwatershed.org

ho - mí - ni - bus bó-næ vo-luntá - tis. Lau-dá - mus te. Be-ne -

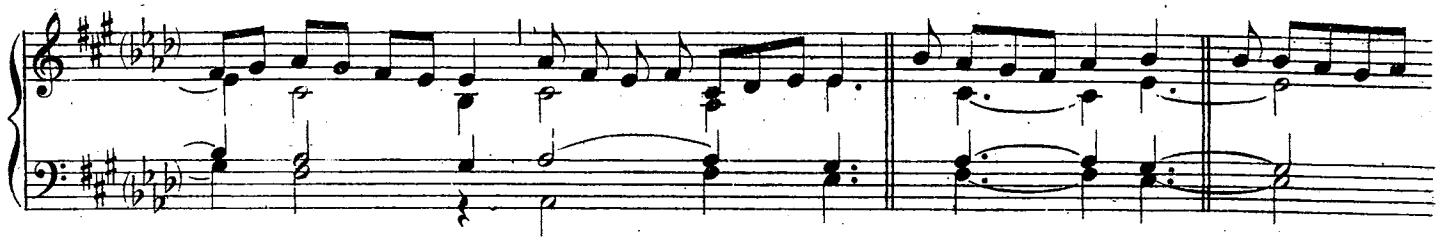

-dí-ci-mus te. Ad-o - - rá - mus te. Glo-ri-fi-cá - - mus te. Grá-ti-as

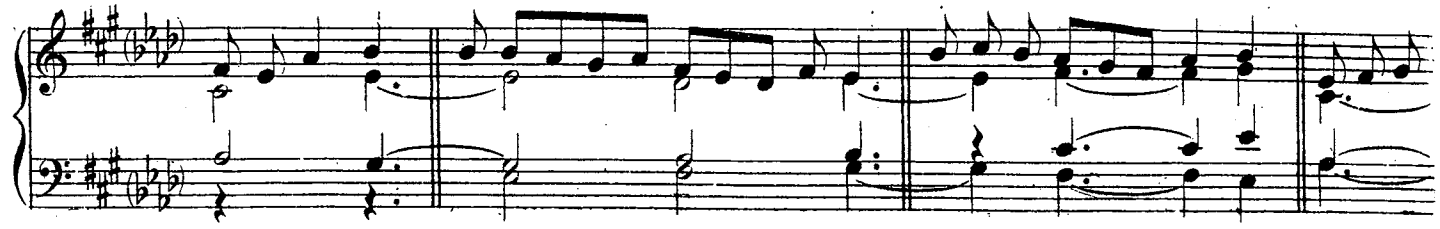

á-gi-mus tí-bi pró-pter má-gnam gló - ri - am tú - am. Dó-mi-ne

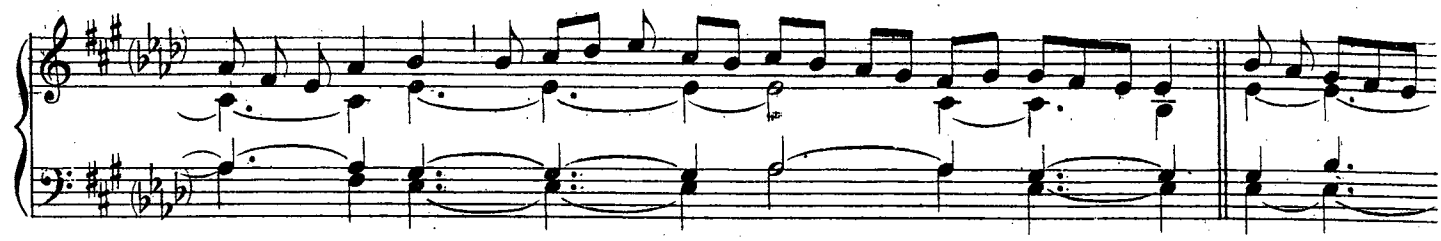

Dé - us, Rex cæ - - lé - stis, Dé - us Pá - ter o - mní - po - tens.

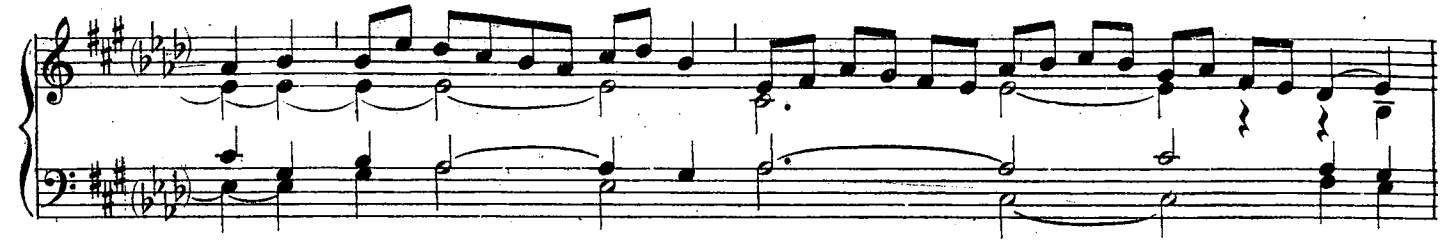

Dó-mi-ne Fí-li u-ni-gé - ni-te, Jé-su Chrí - ste. Dó - mi-ne Dé-us,

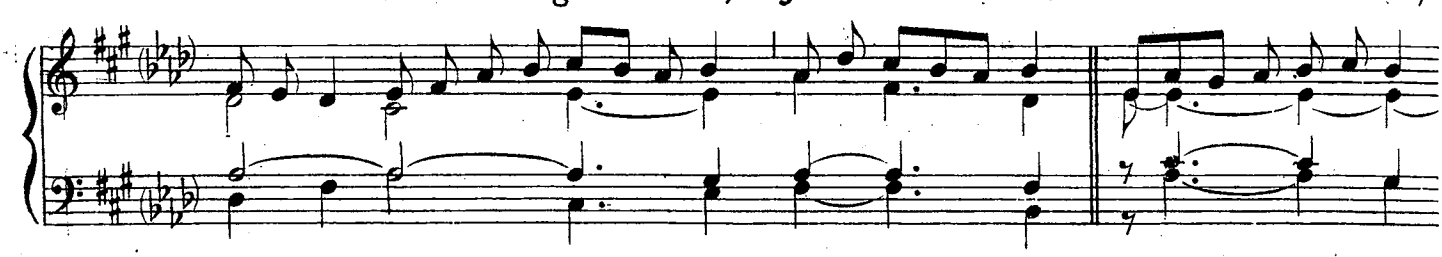

A - gnus Dé - i, Fí-li-us Pá - tris. Qui tól - lis pec-cá-ta mún - di,

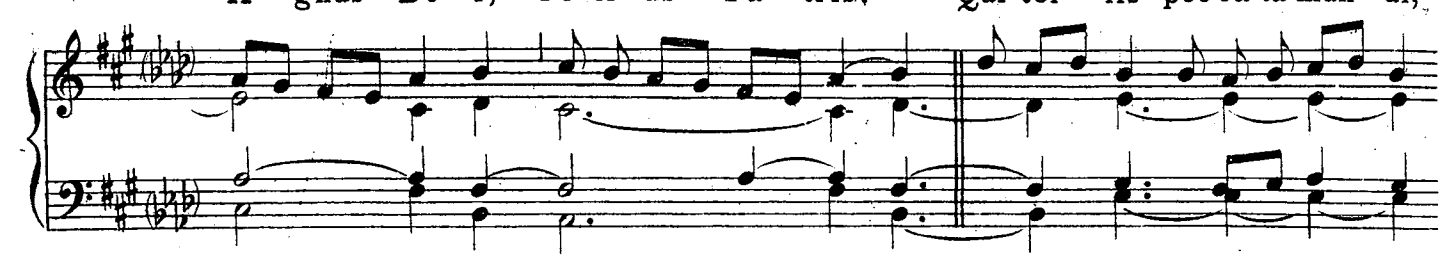

http://ccwatershed.org

mi-se-ré - re nó - bis. Qui tól - lis pec-cá-ta mún - di, sús - ci-

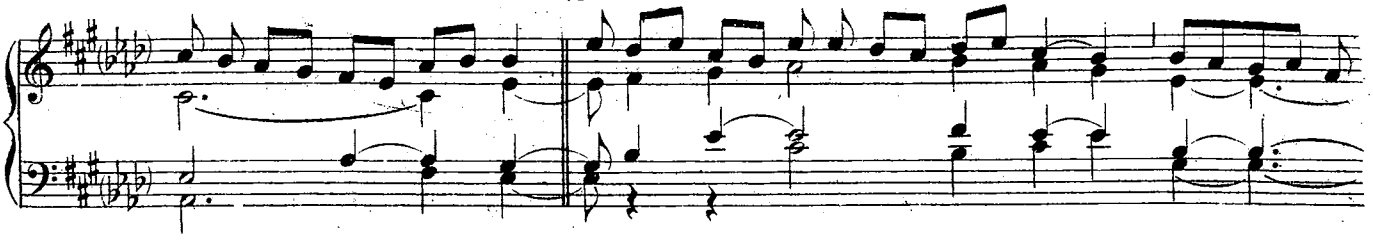

-pe de-pre-ca-ti-ó - nem nó - stram. Qui sé-des ad dex-té-ram Pá-tris, mi-

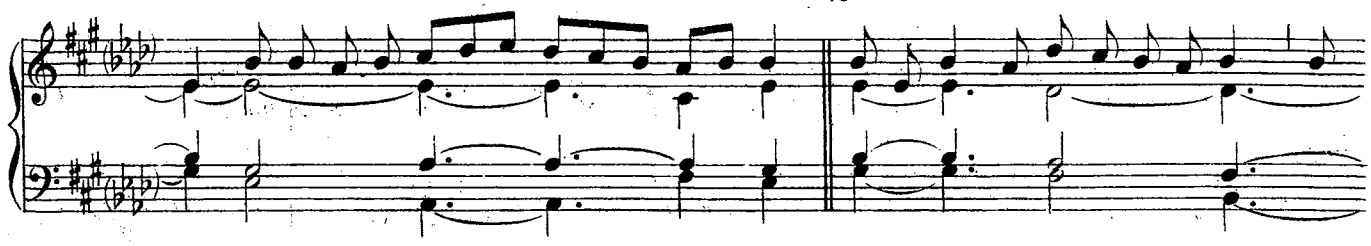

-se - ré - re nó - bis. Quó-ni-am tu só-lus sán - ctus. Tu só-lus

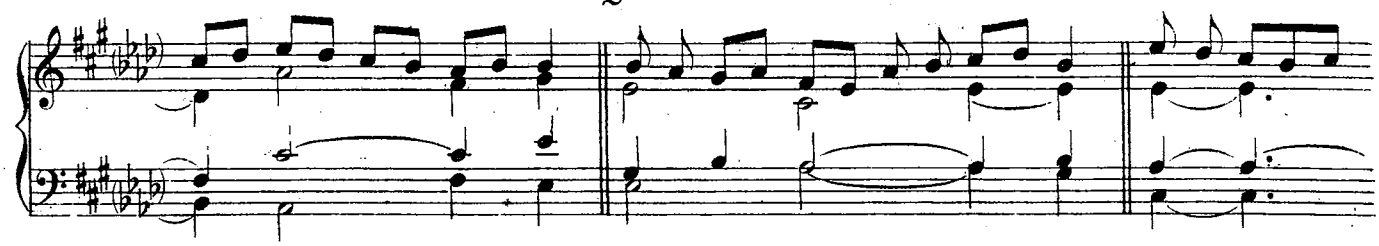

Dó-mi-nus. Tu só-lus Al - tís - si-mus, Jé-su Chrí - ste. Cum Sánc - to

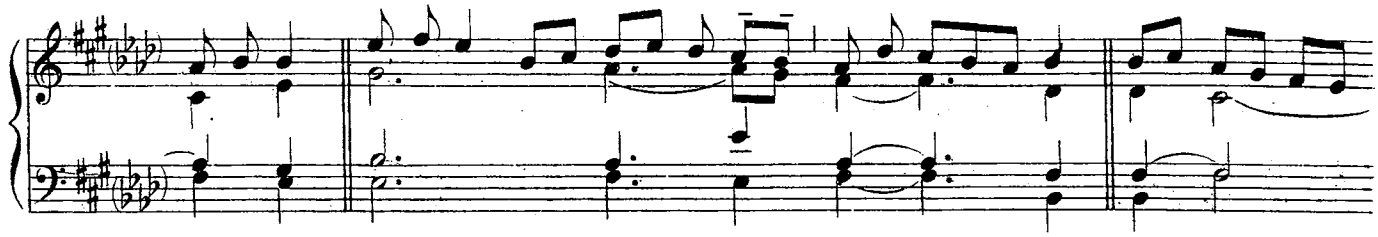

Spí-ri-tu in gló-ri-a Dé-i Pá - - tris. A - - - - men.

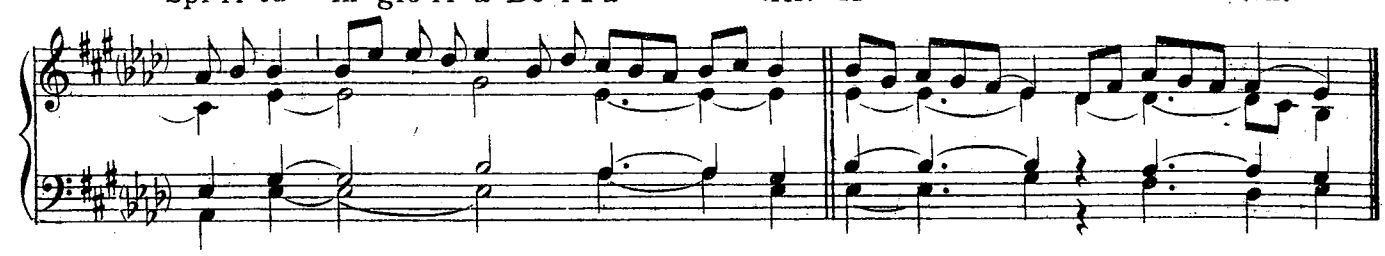

Sán - - ctus, *Sán - ctus, Sán - - - - ctus

V tr

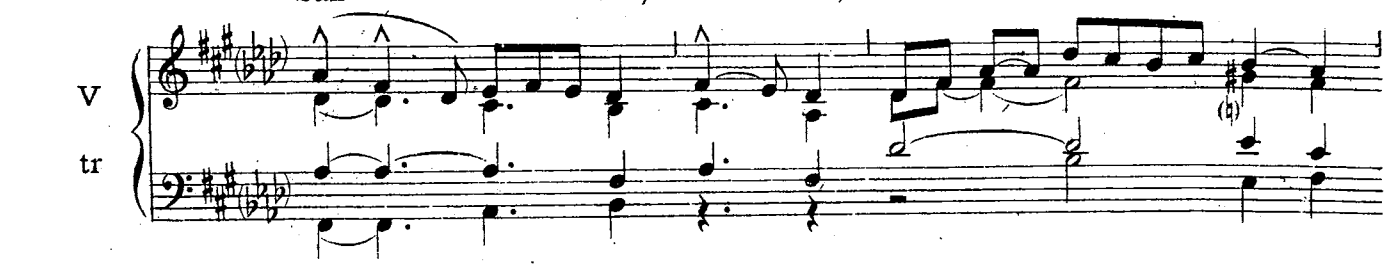

http://ccwatershed.org

Dó-mi-nus Dĕ - us Sá - - ba - oth. Plé-ni suntcæ-li et tér -

- - ra gló-ri - a tú - a. Hó-san - na in ex-cél - sis.

Be - - ne-dí - ctus qui vé - nit in nó - - mi - ne Dó -

- - - mi - ni. Ho - - - - - - - sán - na in ex - -

-cél - - - - - sis.

A-gnus Dé - - i, *

V tr.

qui tól - - lis pec-cá - ta mún - di: mi - se - ré - re

http://ccwatershed.org

nó - bis A-gnus Dé - i, * qui tól lis pec-cá-ta mún - di:

mi - se - ré - re nó - bis. A-gnus Dé - - i, * qui

tól - - - lis pec-cá - ta mún - - di: dó - na nó - bis

pá - cem. Dé - - - o grá - ti-as.

I tr.

X. — IN FESTIS B. MARIAE VIRGINIS. 2.

(Alme Pater)

Ký - ri - e * e - - lé - i - son. Ký - ri - e e - -

I tr.

-lé - i - son. Ký - ri - e e - - lé - i - son. Chrí - ste e - lé - i - son.

http://ccwatershed.org

Chrí - ste e - lé - i - son. Chríste e - lé - i - son. Ký - ri - e

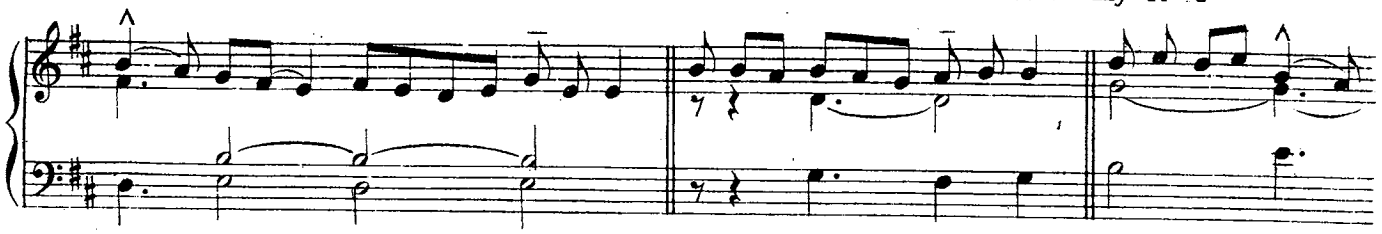

e - lé - i - son. Ký - ri - e e - - lé - i - son. Ký - ri - e

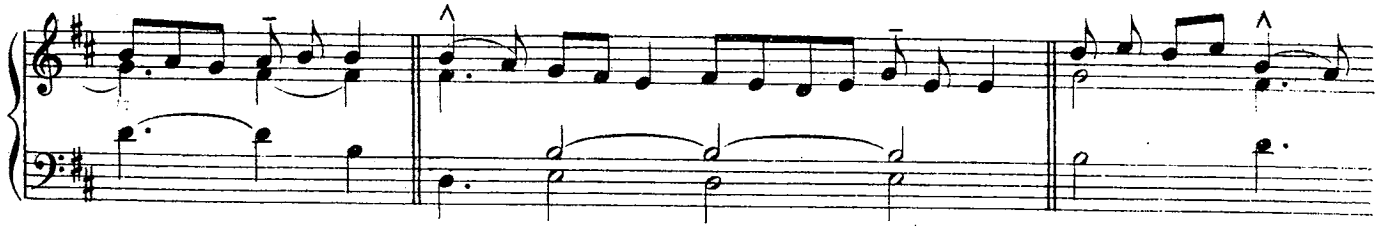

* ** e - lé - i - son.

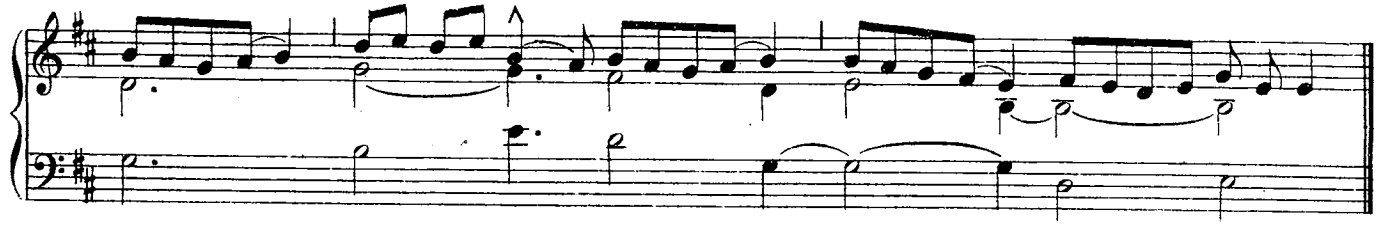

Gló - ri - a in ex-cél-sis Dé - o. Et in tér-ra pax ho - mí - ni - bus

VIII

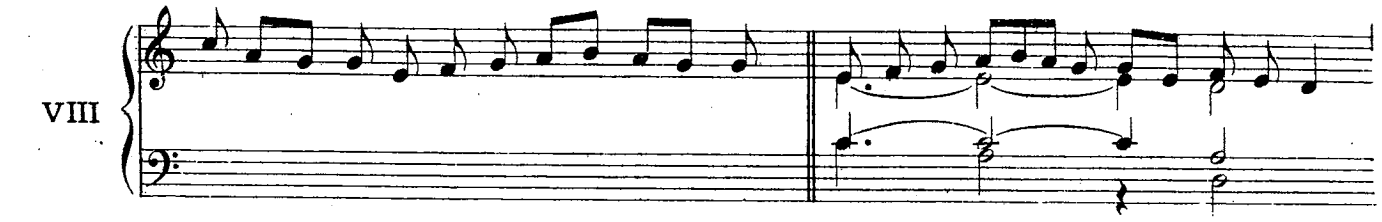

bó-næ vo-lun-tá - tis. Lau-dá-mus te. Be - ne-dí - ci-mus te. Ad - o-rá-mus te. Glo-

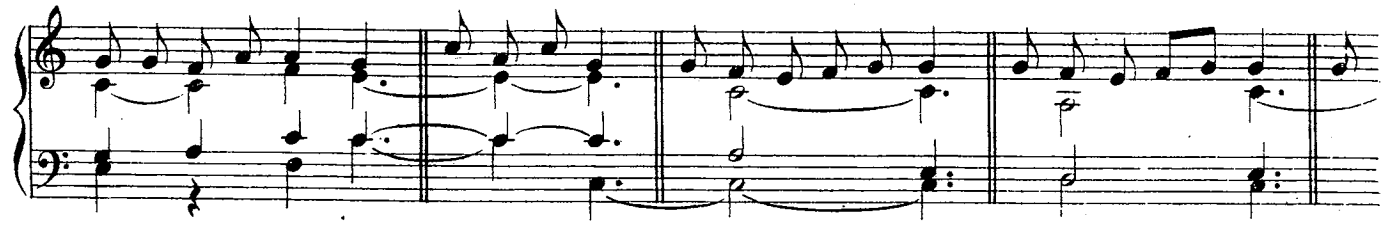

-ri - fi - cá-mus te. Grá-ti - as á-gi-mus tí - bi pró-pter má - gnam gló - ri - am

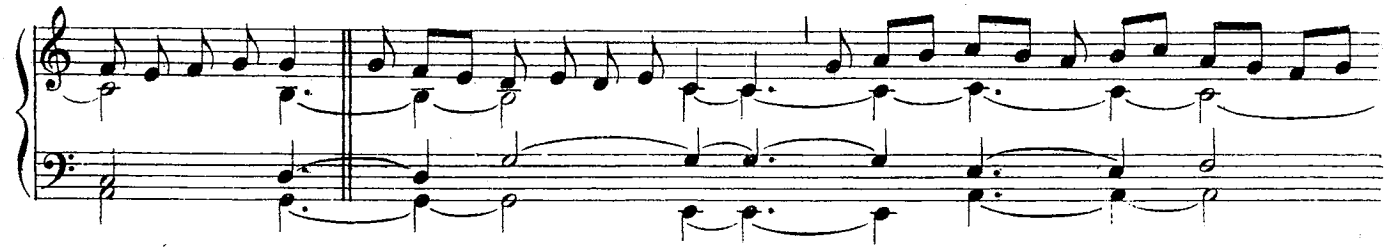

http://ccwatershed.org

tú - am. Dó-mi - ne Dé-us, Rex cæ-lé-stis, Dé-us Pá-ter o - mní - po -

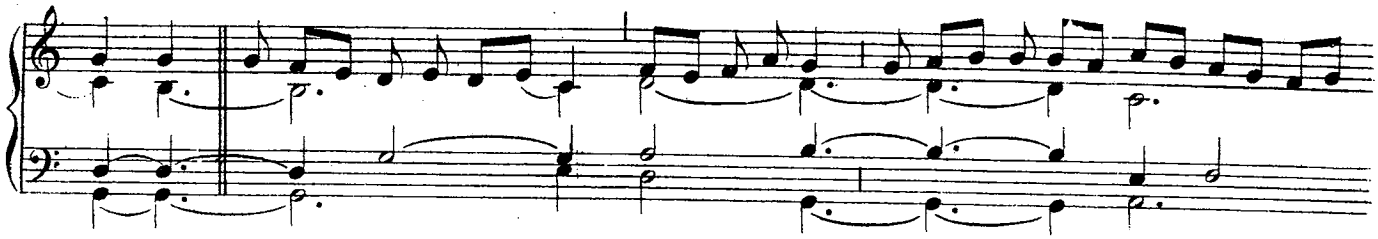

-tens. Do-mí - ne Fí - li u - ni-gé - ni - te, Jé-su Chrí-ste. Dó-mi - ne Dé - us, A -

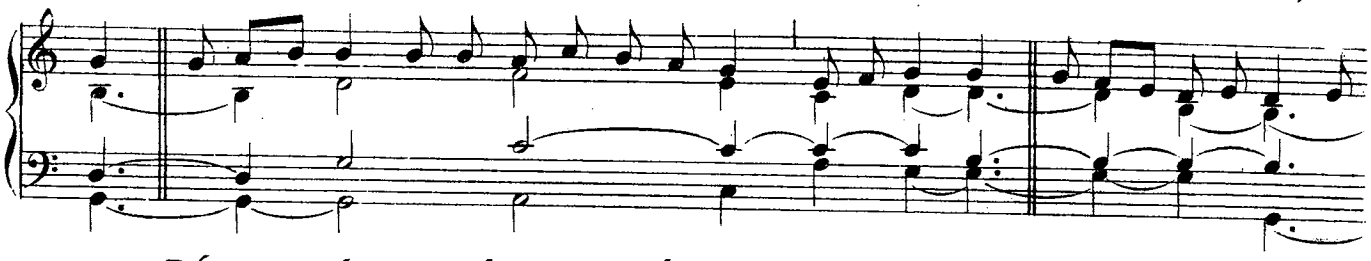

-gnus Dé - i, Fí - li - us Pá-tris. Qui tól - lis pec-cá-ta mún - di, mi-se - ré -

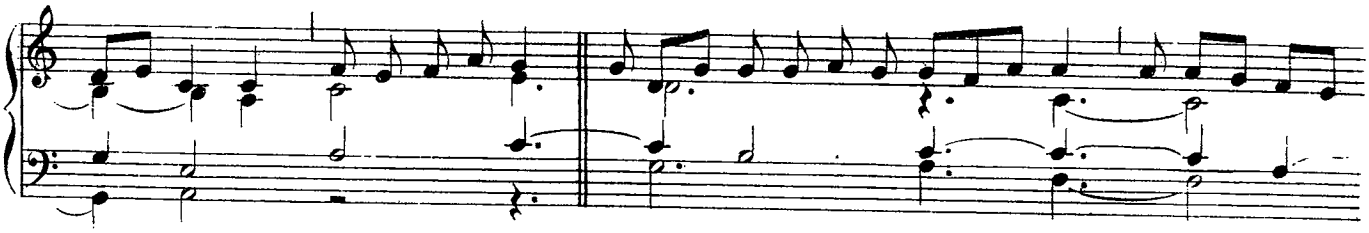

-re nó - bis. Qui tól - lis pec-cá-ta mún - di, sús - - ci-pe de-pre -

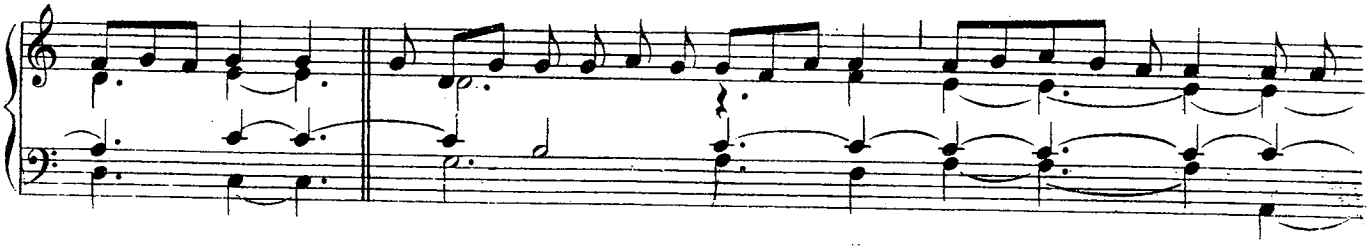

-ca-ti-ó-nem nó-stram. Qui sé - des ad déx-te-ram Pá-tris, mi-se-ré-re nó - bis.

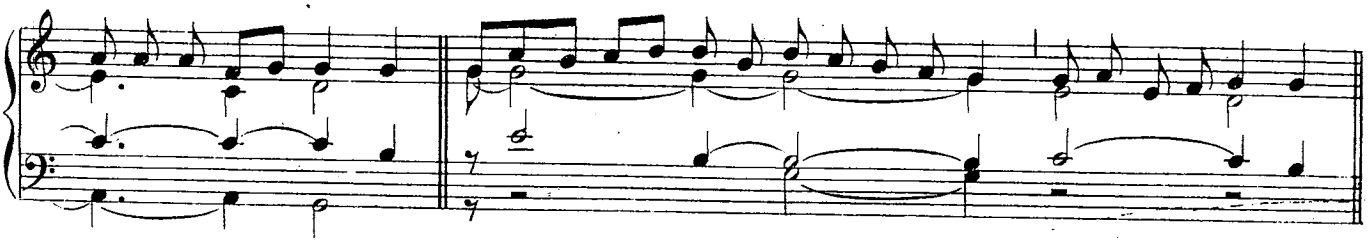

Quó - ni - am tu só - lus sán - ctus. Tu só-lus Dó - mi - nus. Tu só - lus

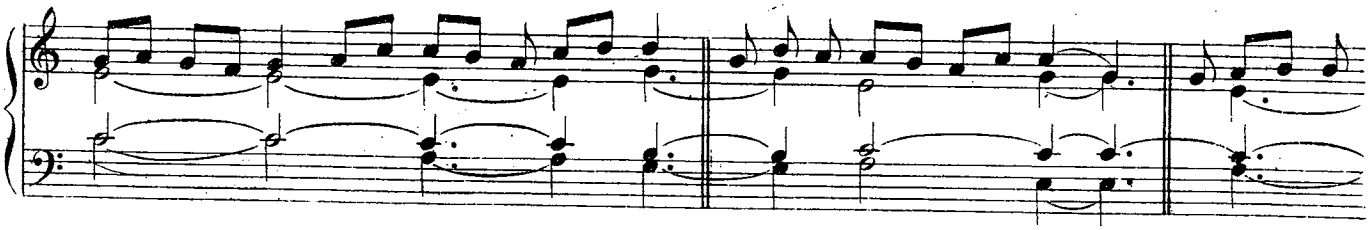

http://ccwatershed.org

Al - tís-si-mus, Jé - su Chrí - ste. Cum Sáncto Spí - ri - tu, in gló -

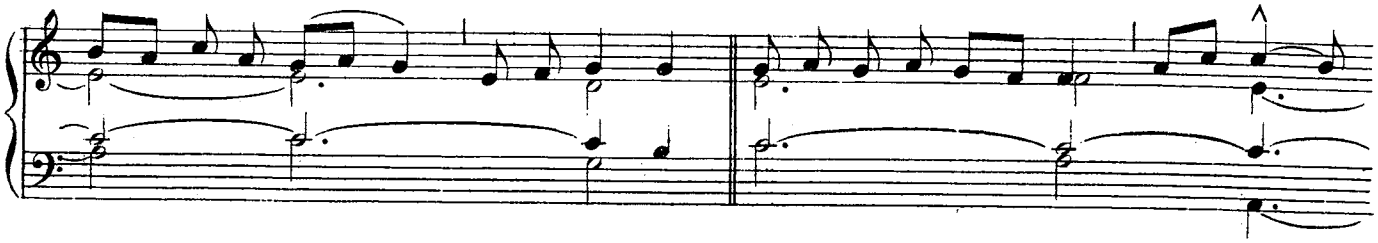

- ri - a Dé - i Pa - tris. A - - - - - - men.

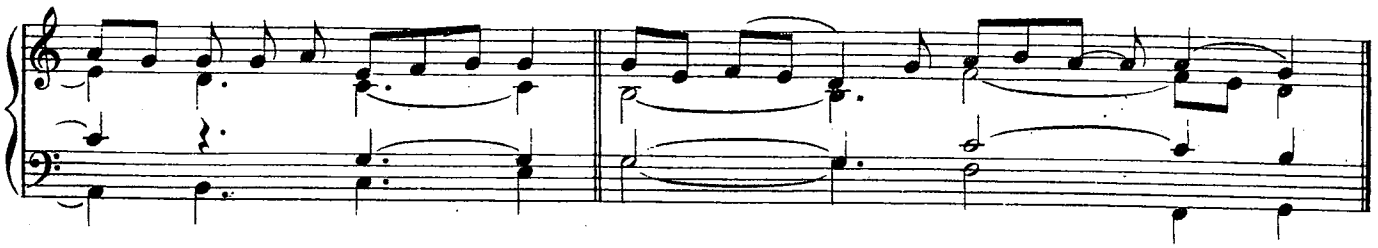

Sán - ctus, * Sán - ctus, Sán - ctus Dó-mi-nus Dé-us. Sá-ba - oth.

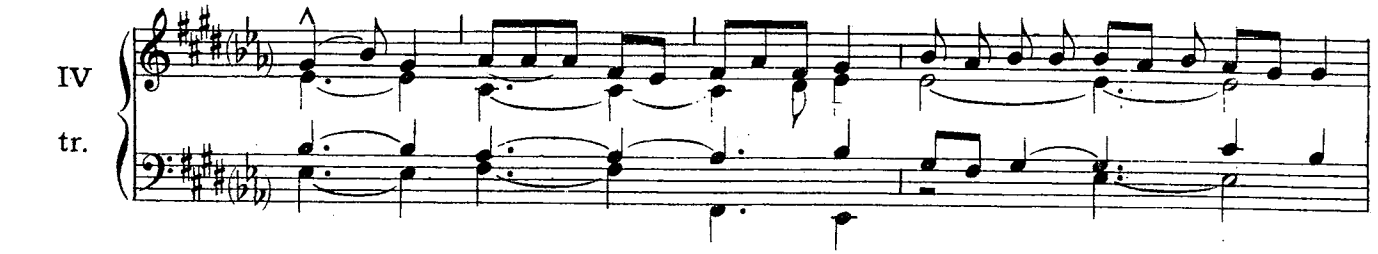

Plé-ni sunt cæ-li et tér - ra gló-ri - a tú - a. Ho-sán - na in excél - sis. Be-

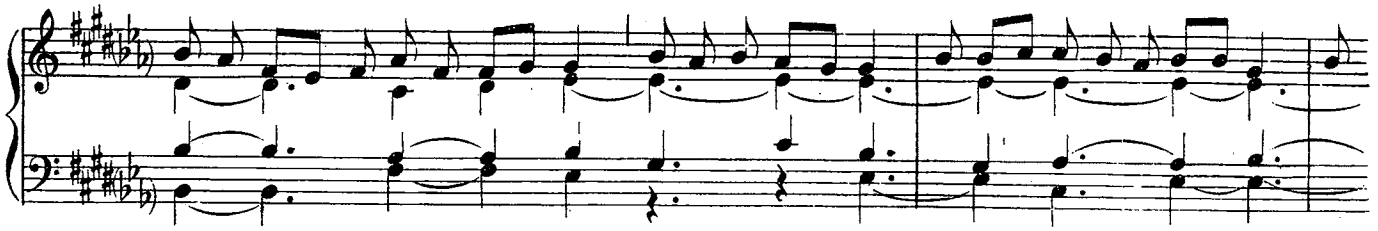

- ne-dí-ctus qui vé - nit in nó-mi-ne Dó-mi - ni. Ho-sán - na in excél - sis.

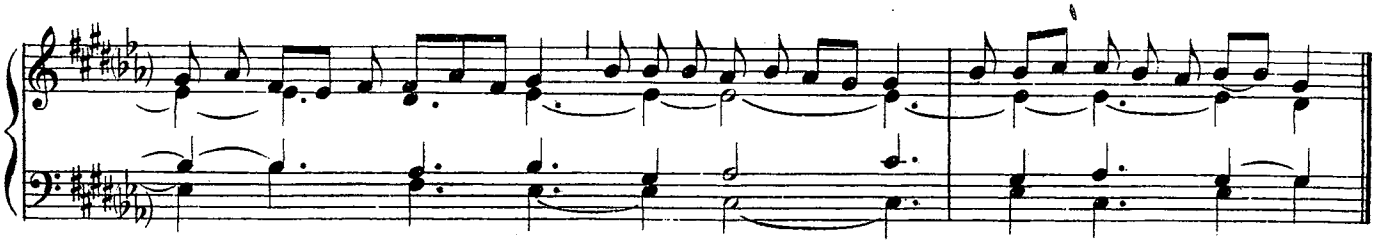

A-gnus Dé - i, * qui tól-lis pec - cá-ta mún-di: mi-se - ré-re

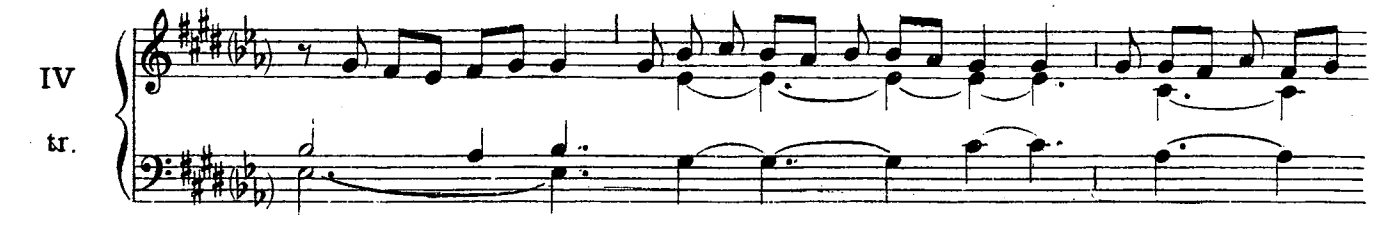

http://ccwatershed.org

nó-bis. Agnus Dé-i, *qui tól-lis pec-cá-ta mún-di: mi-se-ré-re nó-

-bis. Agnus Dé-i, *qui tól-lis pec-cá-ta mún-di: dó-na nó-bis pá-cem.

XI. — IN DOMINICIS INFRA ANNUM.

(Orbis factor)

Ký-ri-e *e- - - - - - lé-i-son. Ký-ri-e

e- - - - - - lé-i-son. Ký-ri-e e- - - - - -

-lé-i-son. Chrí-ste e- - - - - - lé-i-son.

Chrí-ste e- - - - - - lé-i-son. Chrí-ste

http://ccwatershed.org

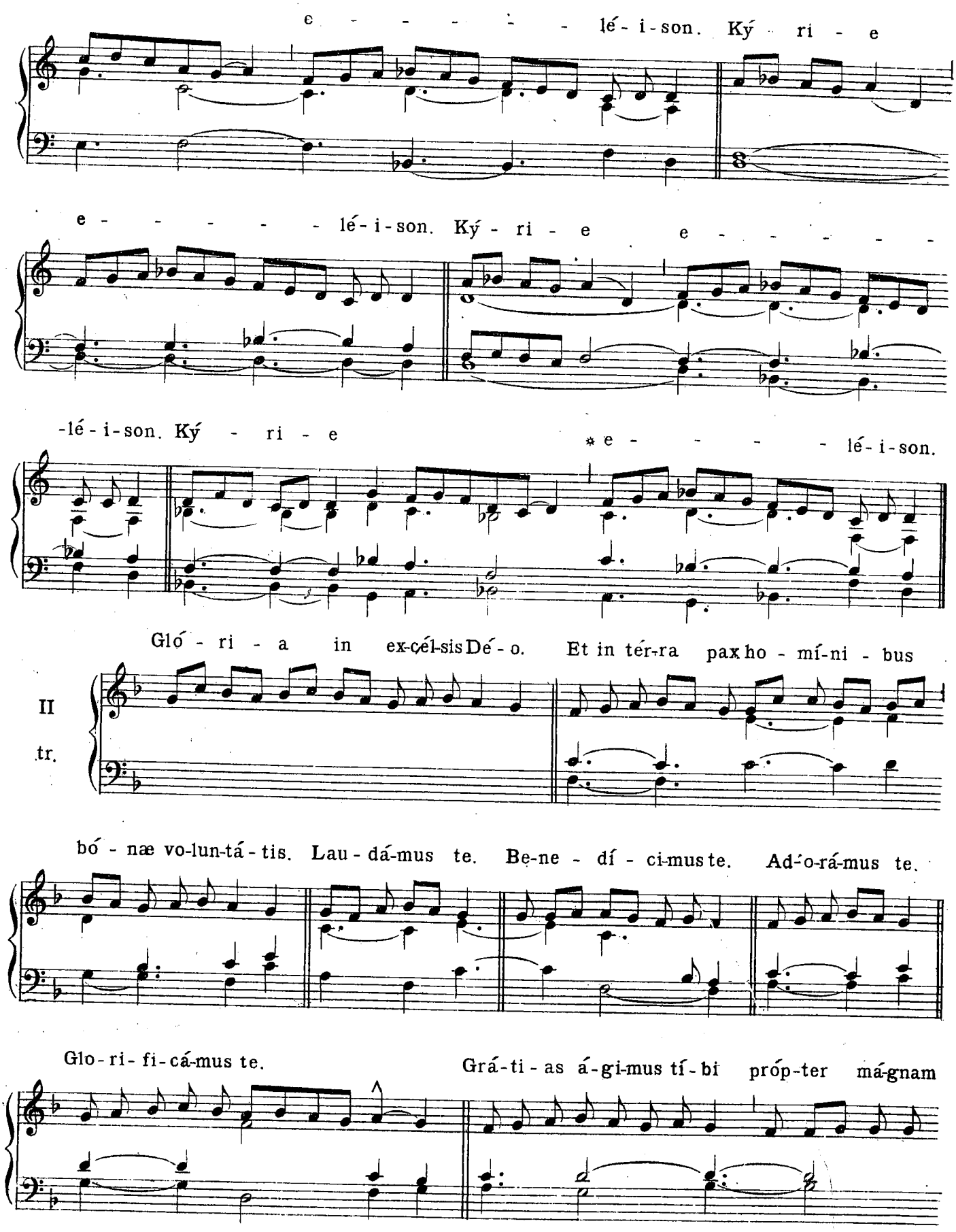

http://ccwatershed.org

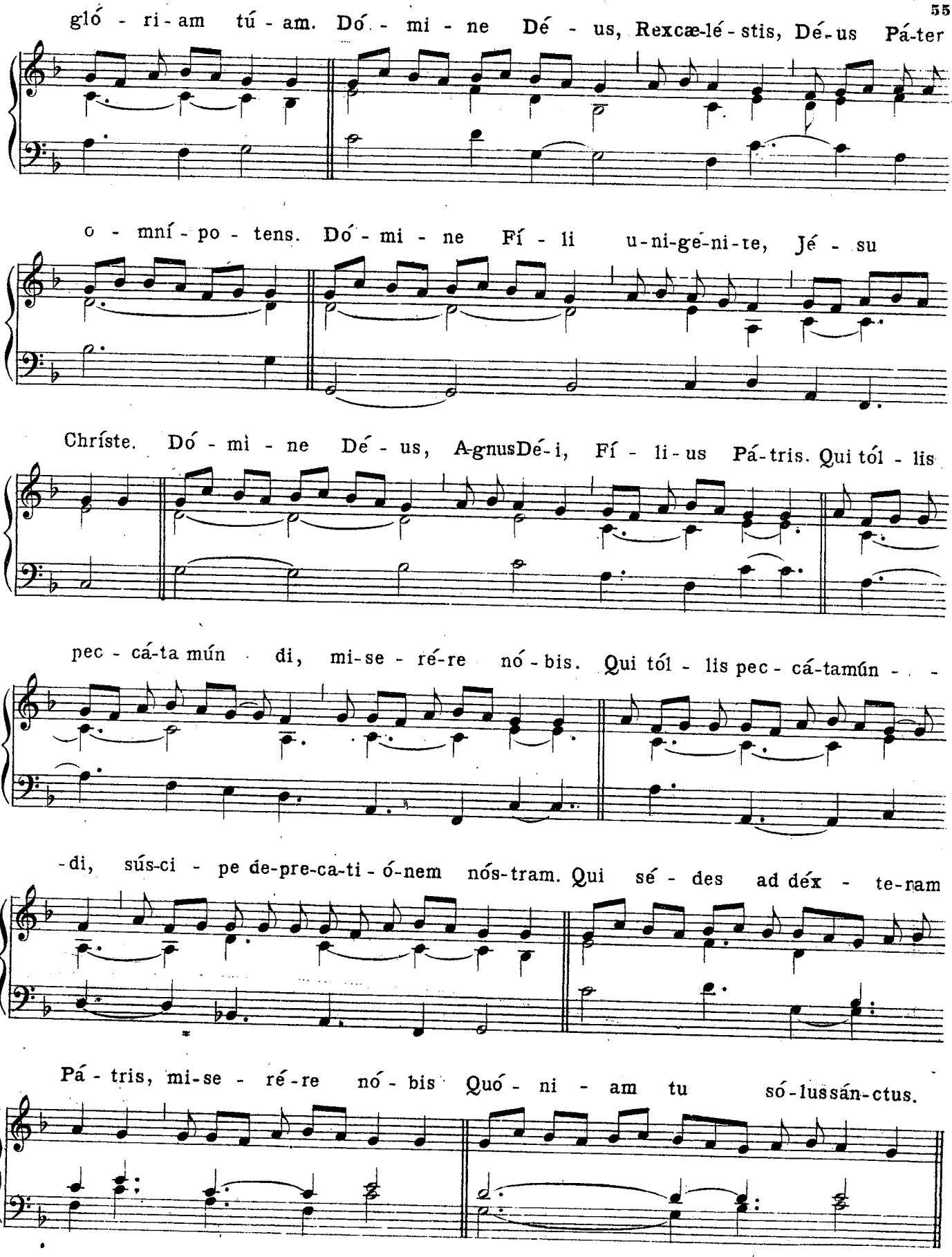

http://ccwatershed.org.

Tu só - lus Dó-mi-nus. Tu so - lus Al-tís-si-mus, Jé - su Chrí-ste. Cum

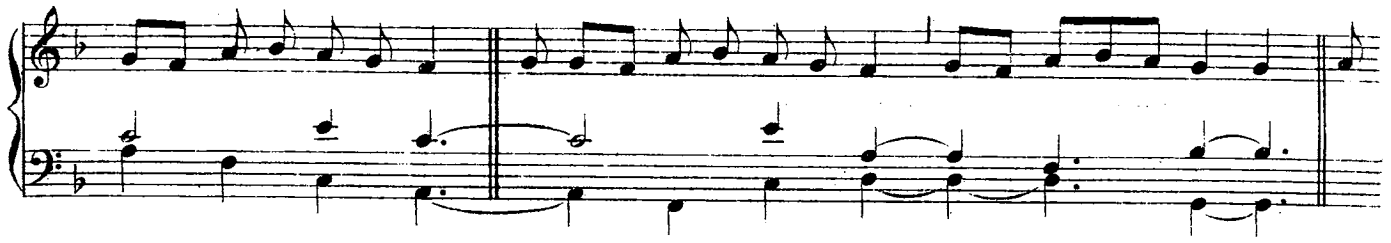

Sán - cto Spí-ri-tu, in gló-ri-a Dé - i Pá - - - - - tris.

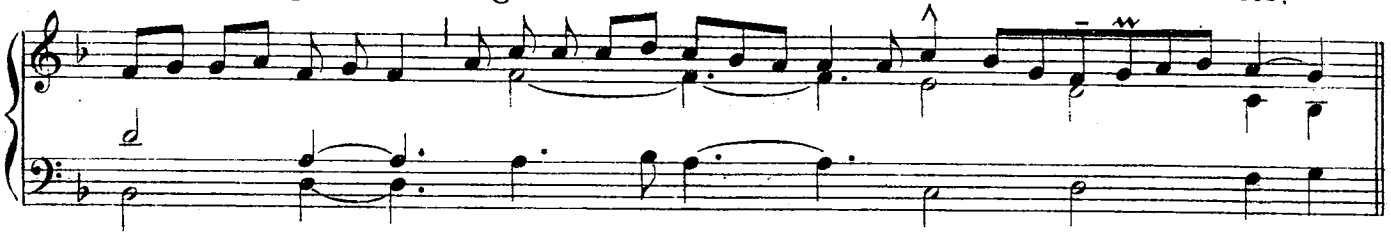

A - - men.

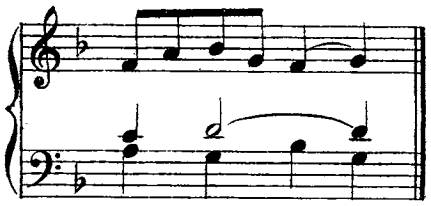

II tr.

Sán - ctus, ✻Sán - ctus, Sán - ctus

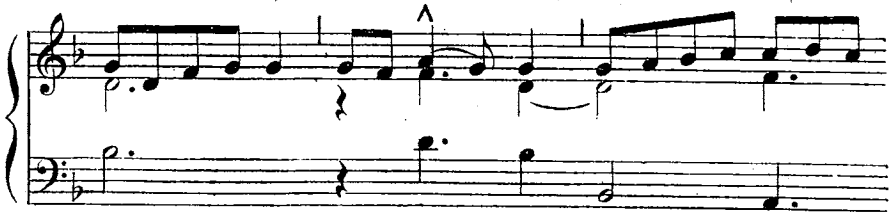

Dó - mi - nus Dé - us Sá - ba - oth. Plé - ni sunt cæ - -

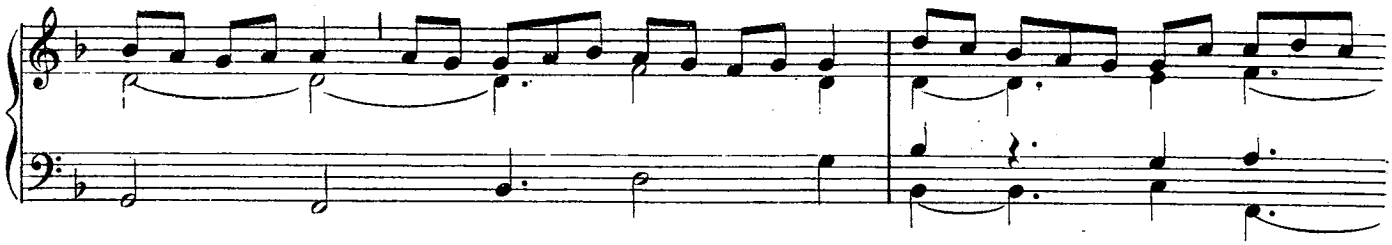

-li et tér - ra gló - ri - a tú - a. Ho - sán -

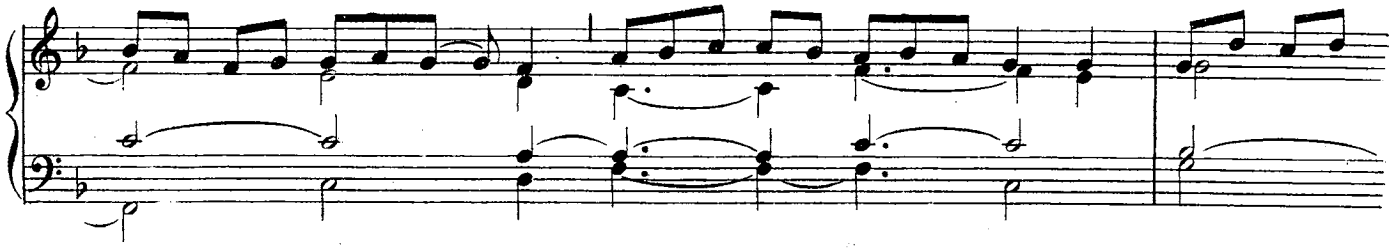

-na in ex - - cél - sis. Be-ne - dí - ctus qui vé - nit

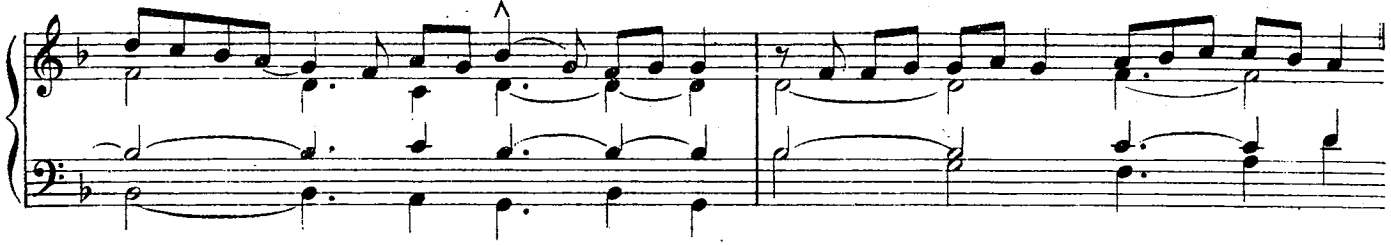

http://ccwatershed.org

in nó - mi-ne Dó - mi - ni. Ho - sán

-na in ex - - cél - sis. A - gnus Dé - i, * qui

I tr.

tól - lis pec - cá - ta mún - di: mi-se - ré - re nó - bis.

A - gnus Dé - i, * qui tól - lis pec-cá-ta mún - di: mi-se - ré - re nó - bis.

A - gnus Dé - i, * qui tól-lis pec - cá - ta mún - di: dó - na

nó - bis pá - cem. Dé - o grá - - - - ti - as.

I

http://ccwatershed.org

XII. — IN FESTIS SEMIDUPLICIBUS. 1.

(Pater cuncta)

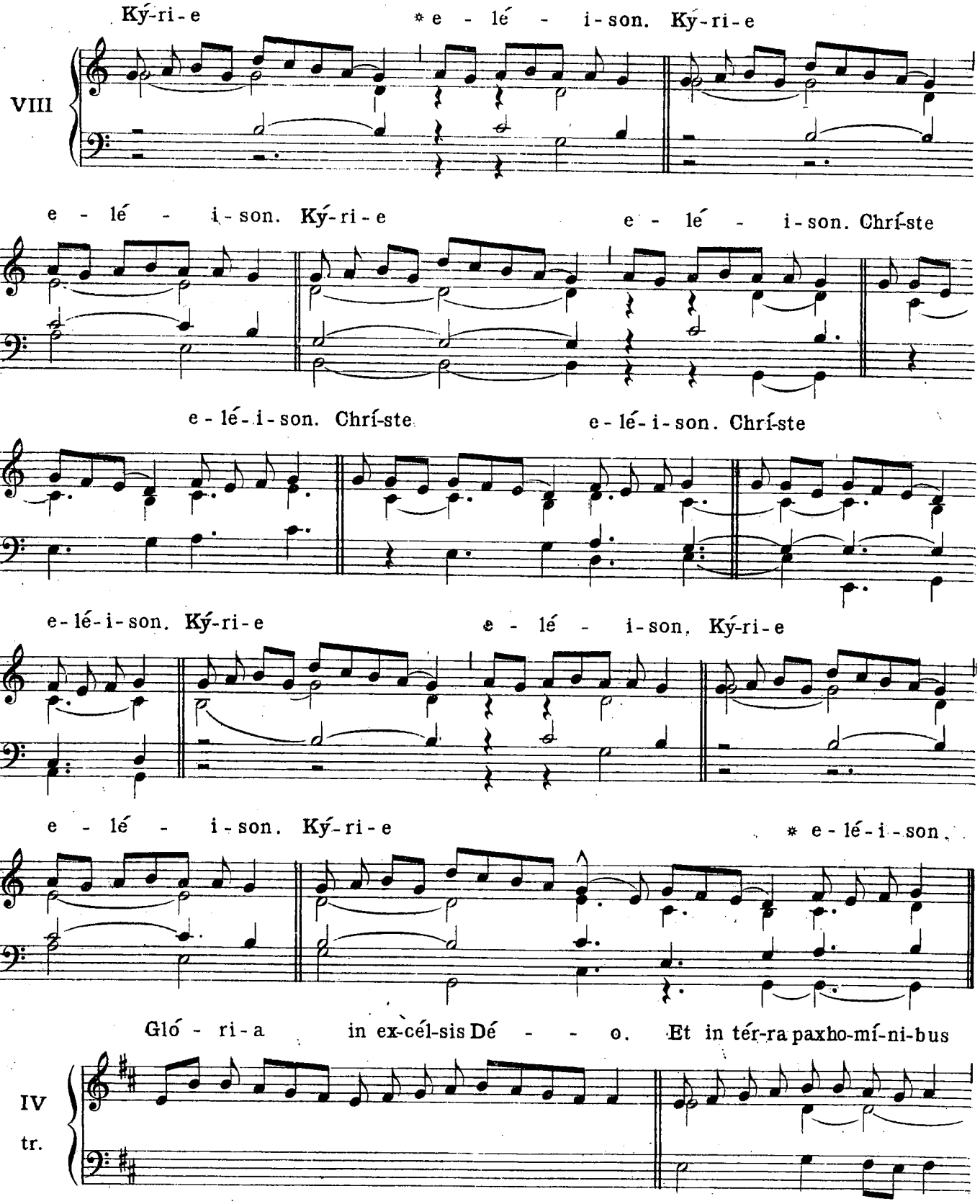

http://ccwatershed.org

bó-næ vo - lun-tá - tis. Lau-dá - mus te. Be-ne - dí-ci-mus te. Ad-o-rá-mus te.

Glo - ri - fi - cá - mus te. Grá - ti - as á - gi-mus tí - bi pró-pter má-gnam gló-ri - am

tú - am. Dó-mi - ne Dé - us, Rex cæ - lé - stis, Dé - us Pá - ter o-mní-po - tens. Dó-mi-ne Fí -

- li u - ni - gé - ni - te, Jé - su Chrís - te. Dó-mi - ne Dé - us, Agnus Dé - i, Fí -

- li - us Pá - tris. Qui tól - lis pec-cá - ta mún-di, mi - se - ré - re nó - bis. Qui

tól-lis pec-cá - ta mún-di, sús - ci - pe de-pre-ca - tí - ó-nem nós-tram. Qui sé-des ad déx-te-ram

http://ccwatershed.org

Pá - tris, mi - se - ré - re nó - bis. Quó - ni - am tu só - lus sán - ctus. Tu

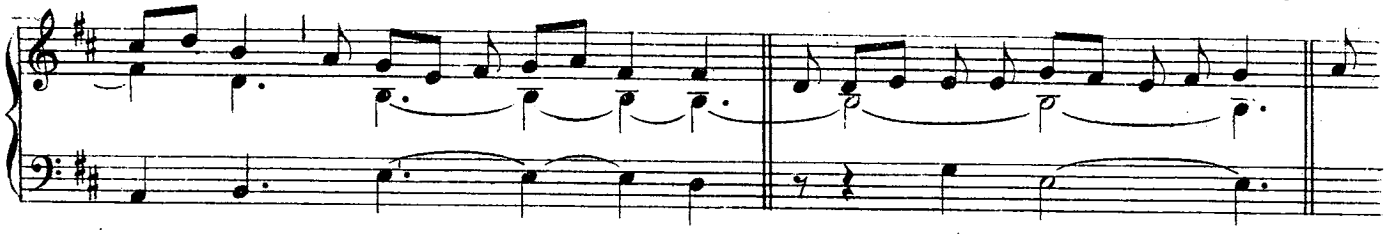

só - lus Dó - mi - nus. Tu só - lus Al - tís - si - mus, Jé - su Chrí - ste. Cum Sán - cto

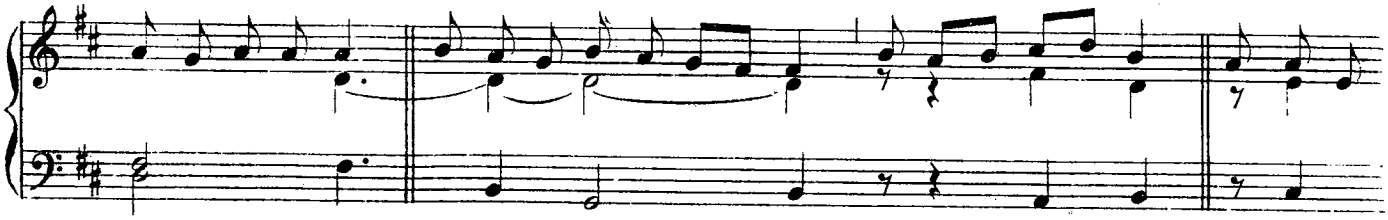

Spí - ri - tu, in gló - ri - a Dé - i Pá - tris. A - - - - men.

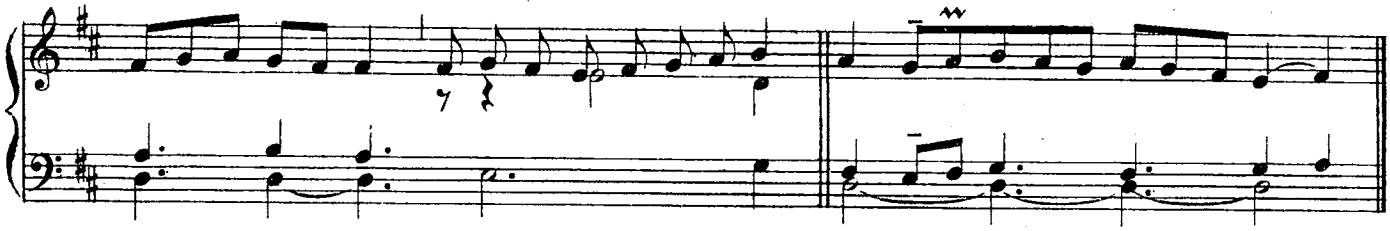

Sán - - ctus, *Sán - - ctus, Sán - - - - - ctus

II tr.

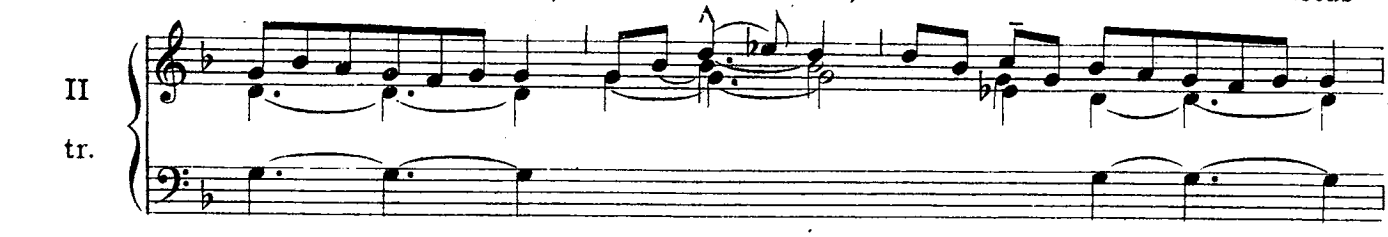

Dó - mi - nus Dé - us Sá - ba - oth. Plé - ni sunt cæ - li et tér - ra gló - ri - a

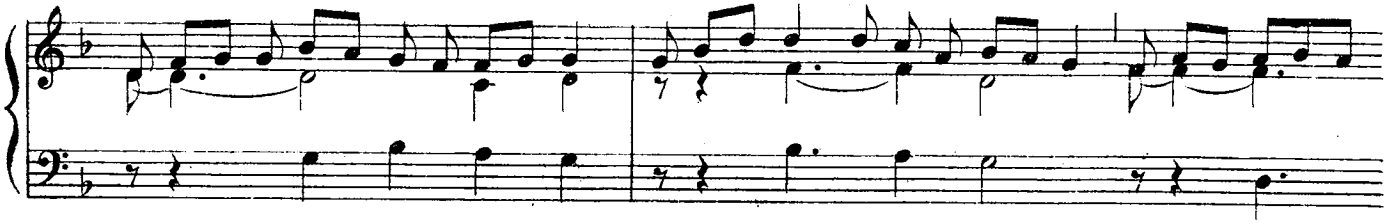

tú - a. Ho - sán - na in ex - cél - - - - sis. Be - ne - dí - ctus qui vé - nit

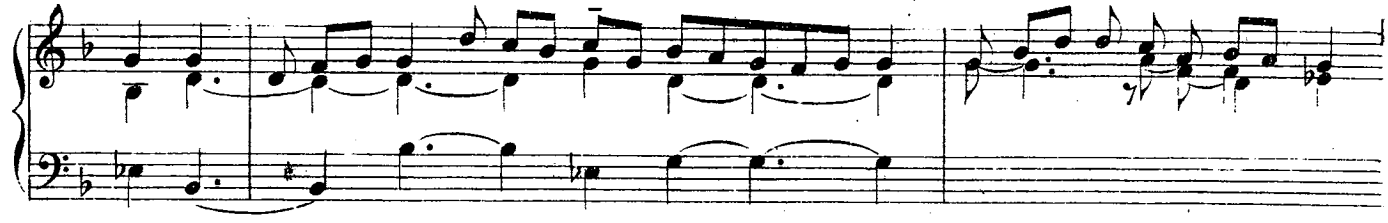

http://ccwatershed.org

in no - mi - ne Do-mi - ni. Ho-san - na in ex - cel - - - - - sis.

A - gnus Dé - i, *qui tól - lis pec - cá - ta

II

tr.

mún - di: mi - se - ré - re nó - bis. Agnus Dé - i, *qui tól - lis pec -

- cá - ta mún - di: mi - se - ré - re nó - bis. A - gnus Dé - - i, *qui

tól - lis pec - cá - ta mún - di: dó - na nó - bis pá - cem.

Dé - o grá - - ti - as.

VIII

http://ccwatershed.org

XIII. — IN FESTIS SEMIDUPLICIBUS. 2..

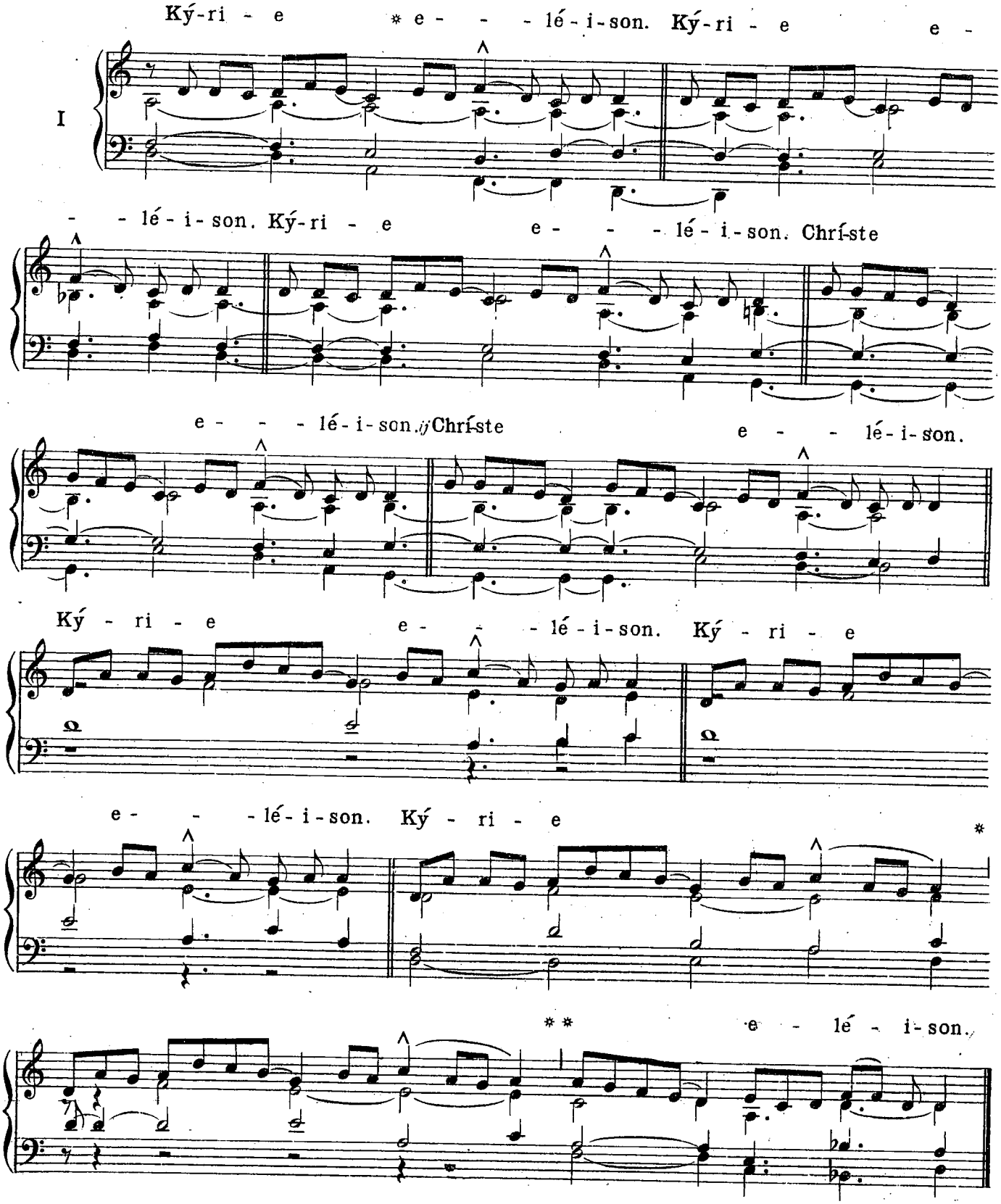

http://ccwatershed.org

Gló-ri - a in ex-cél-sis Dé - - o. Et in tér-ra pax ho-

I

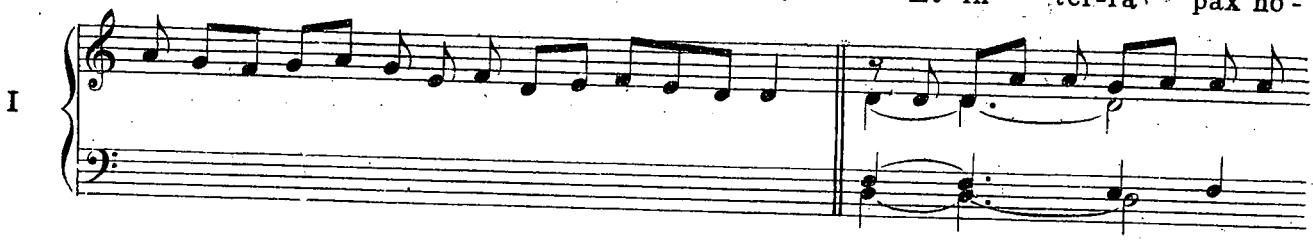

-mí - ni - bus bó-naevo-lun - tá - tis. Lau - dá-mus te. Be-ne - dí-ci-mus te. Ad-

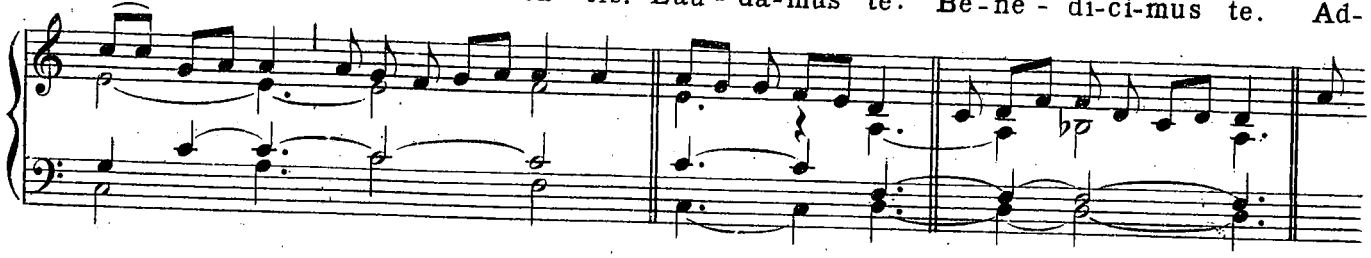

-o - rá-mus te. Glo-ri-fi - cá-mus te. Grá-ti-as á - gi-mus tí - bi próp-ter

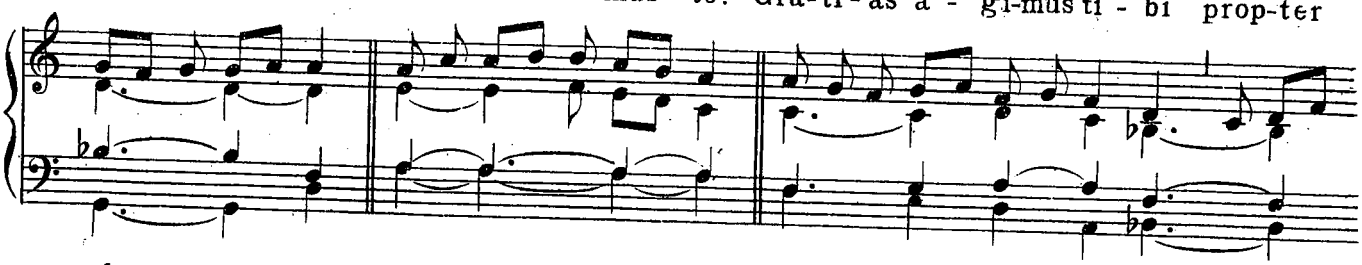

mág - nam gló - ri - am tú - am. Dó-mi-ne Dé - us, Rex cae - lé - stis, Dé-us

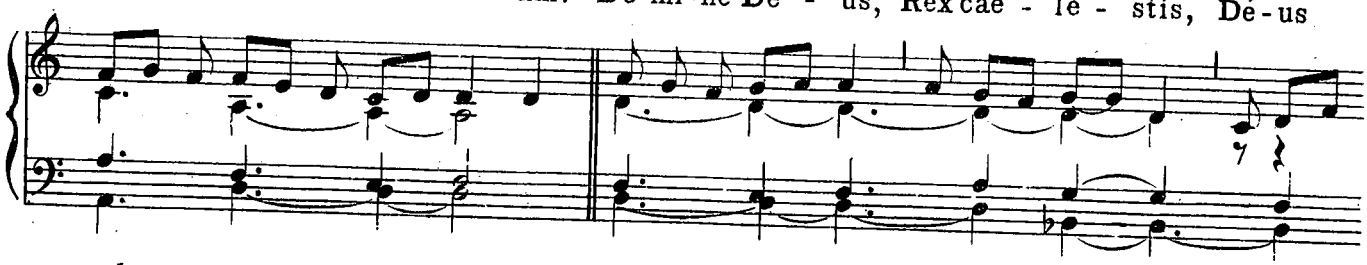

Pá - ter o - mní-po - tens. Dó-mi-ne Fí - li u-ni - gé-ni - te, Jé -

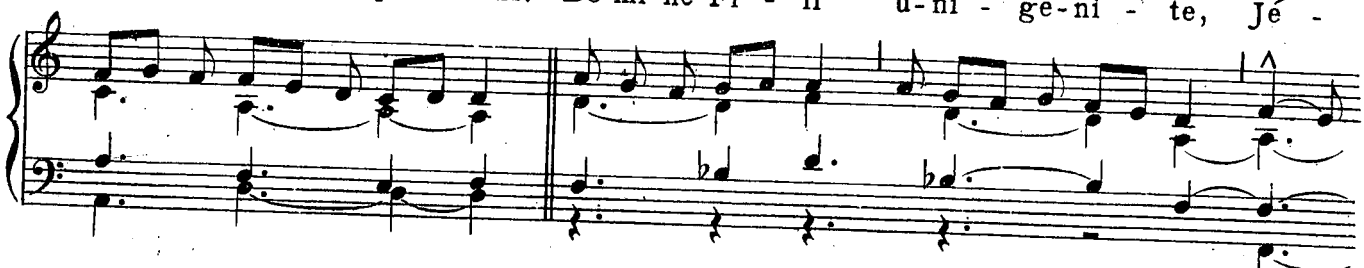

-su Chrí-ste. Dó-mi-ne Dé - us, A - gnus Dé - i, Fí - li - us Pá - tris.

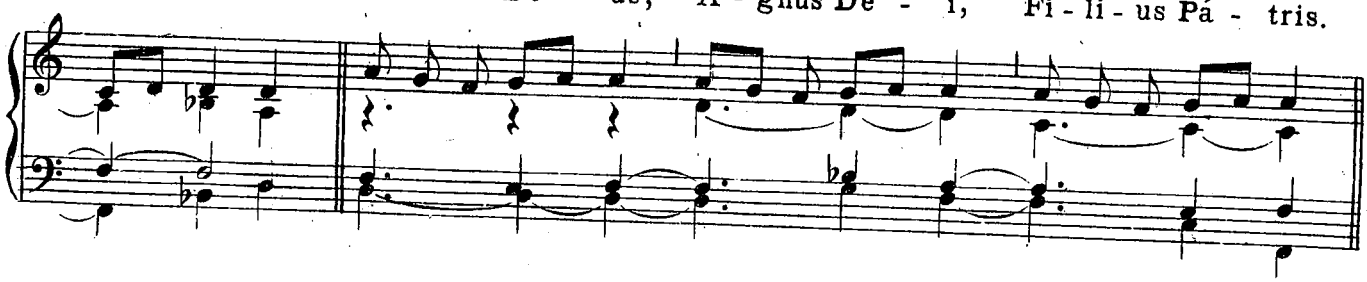

http://ccwatershed.org

qui tól - lis pec-cá-ta mún - di, mi - se - ré - - re nó - bis.

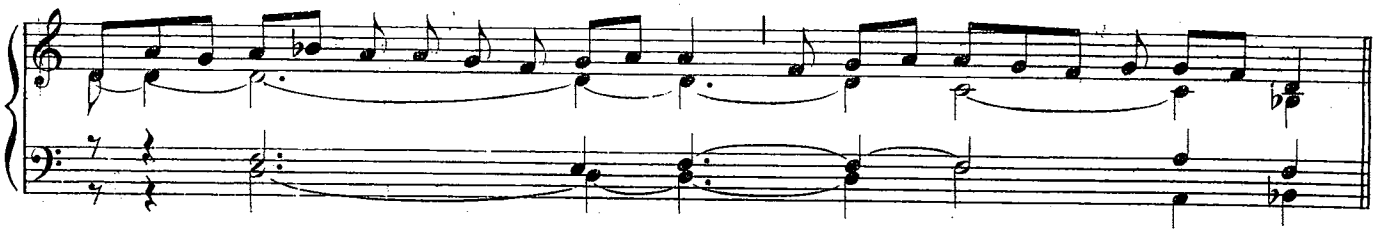

Qui tól - lis pec-cá-ta mún - di, sús-ci - pe de-pre-ca-ti-ó - nem

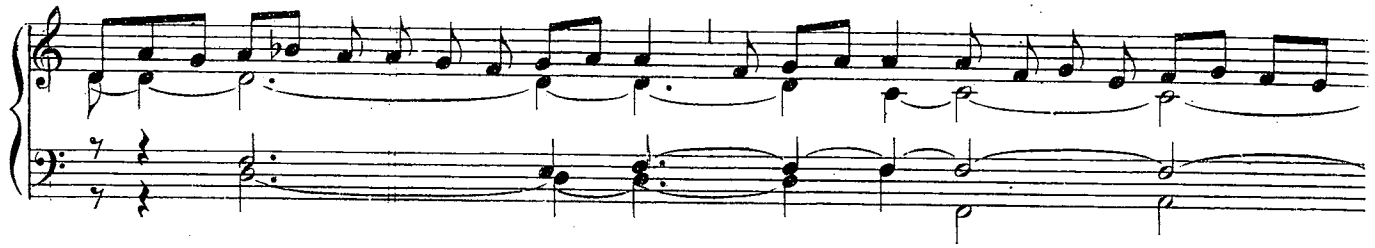

nós-tram. Qui sé - des ad déx-te - ram Pá - tris, mi-se - ré - re nó - bis. Quó-

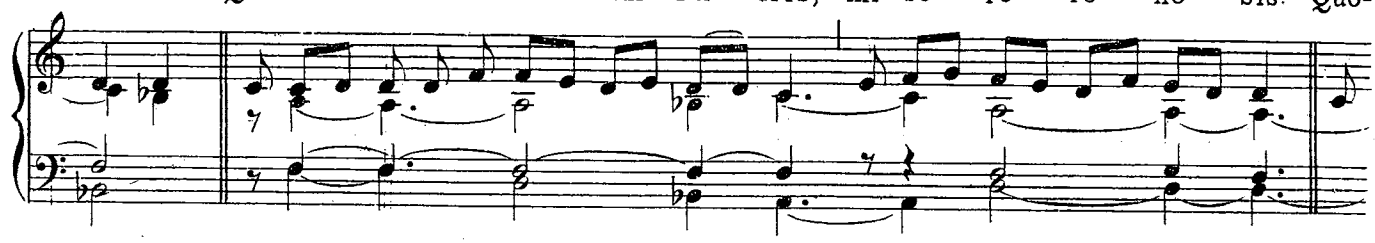

-ni - am tu só-lus sán - ctus. Tu só-lus Dó-mi - nus. Tu só-lus

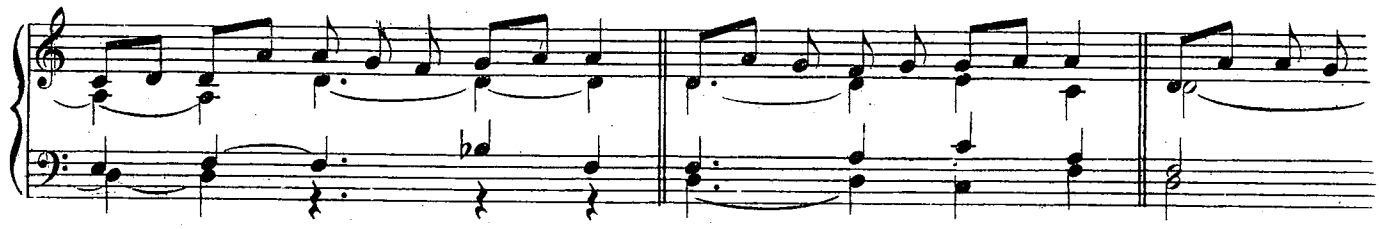

Al - tís-si - mus, Jé - su Chrí-ste. Cum Sán-cto Spí-ri - tu, in gló - ri-a

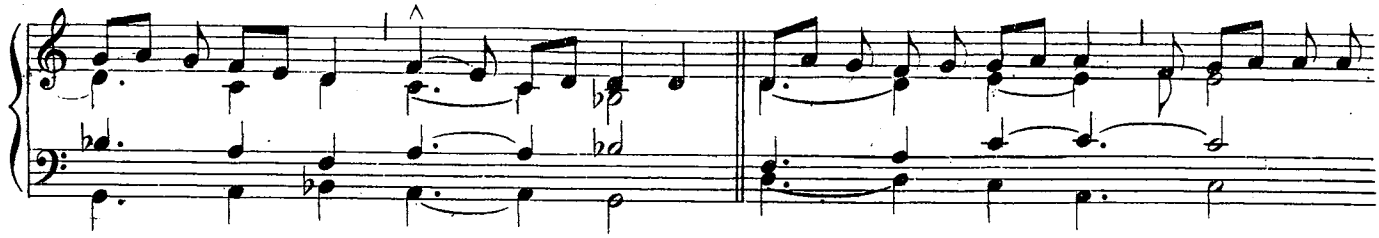

Dé - i Pá - tris. A - - men. Sán - ctus, ✻Sán - ctus, Sán-ctus

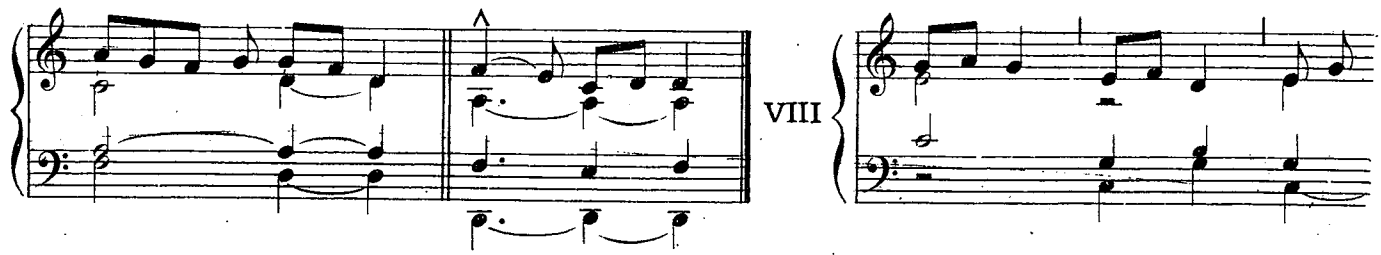

http://ccwatershed.org

Dó-mi-nus Dé-us Sá-ba - oth. Plé-ni sunt caé-li et tér-ra gló-ri-a tú - a. Ho-

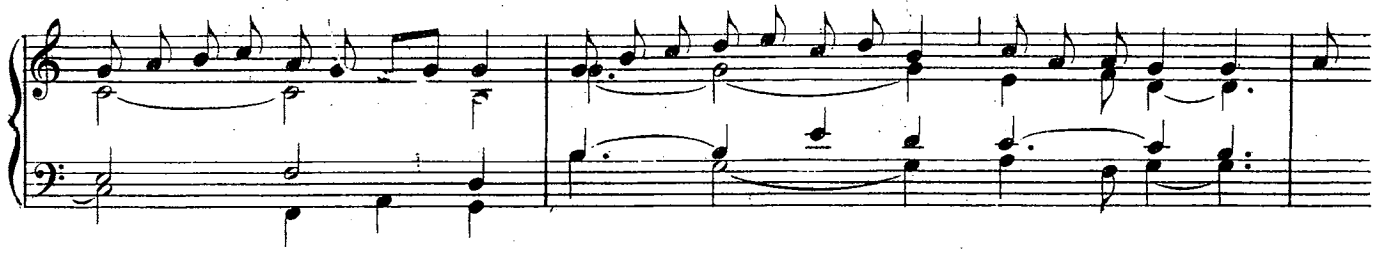

-sán - na in ex - - cél-sis. Be-ne-dí-ctus qui vé nit in nó - mi-ne

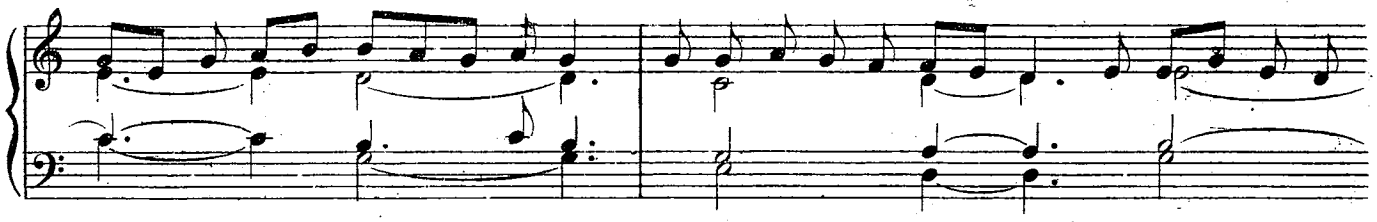

Dó-mi-ni. Ho-sán - na in ex - cél - sis. A - gnus Dé-

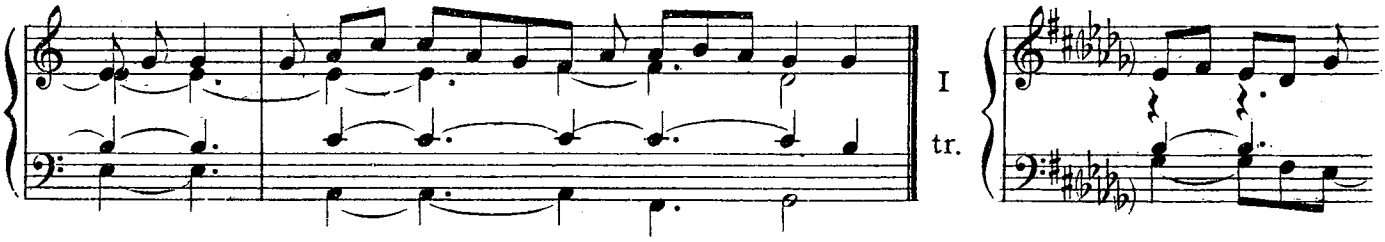

- i, * qui tól-lis pec - cá-ta mún - - - di: mi-se-ré-

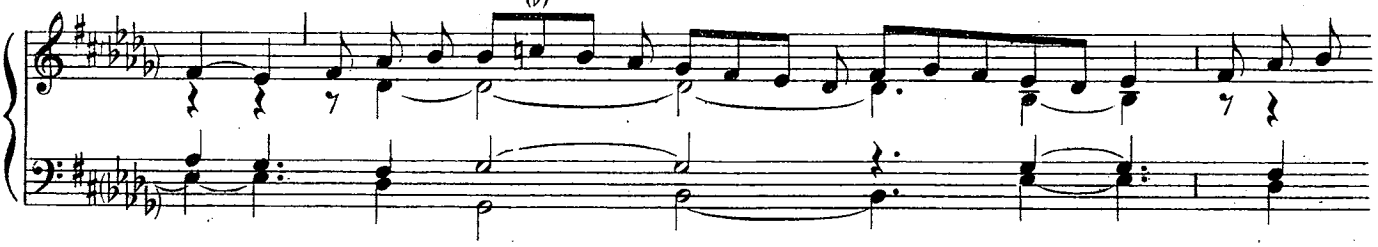

-re nó-bis. A-gnus Dé - - i, * qui tól - - lis pec-

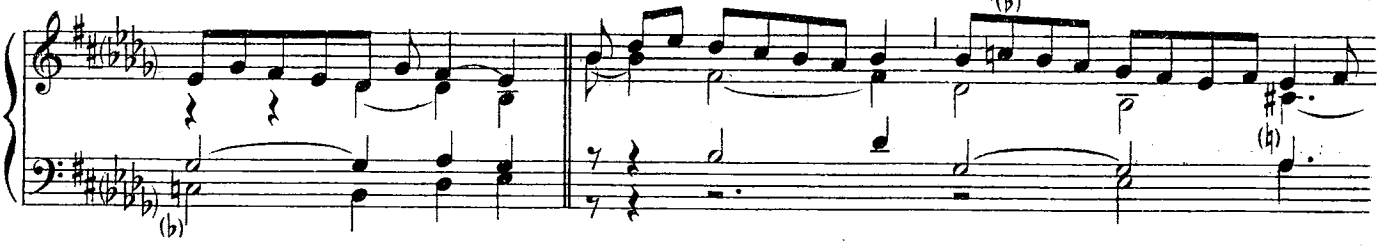

- cá - ta mún - di: mi-se-ré - re nó - - - - - bis.

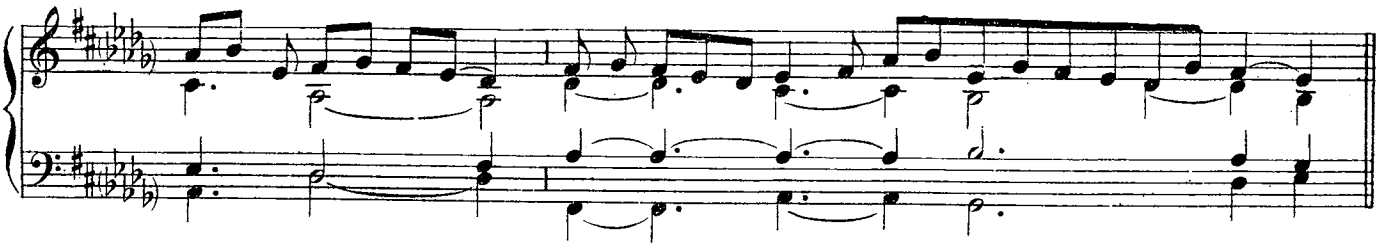

http://ccwatershed.org

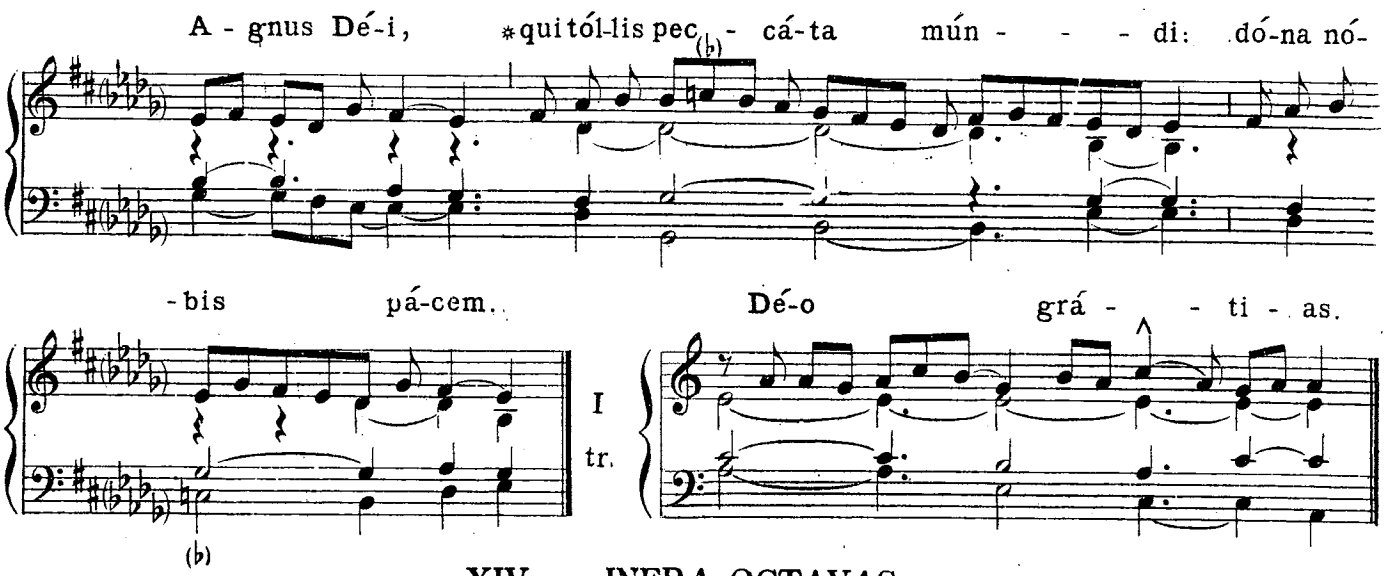

XIV. — INFRA OCTAVAS

quae non sunt de B. Maria Virgine.

(Jesu Redemptor)

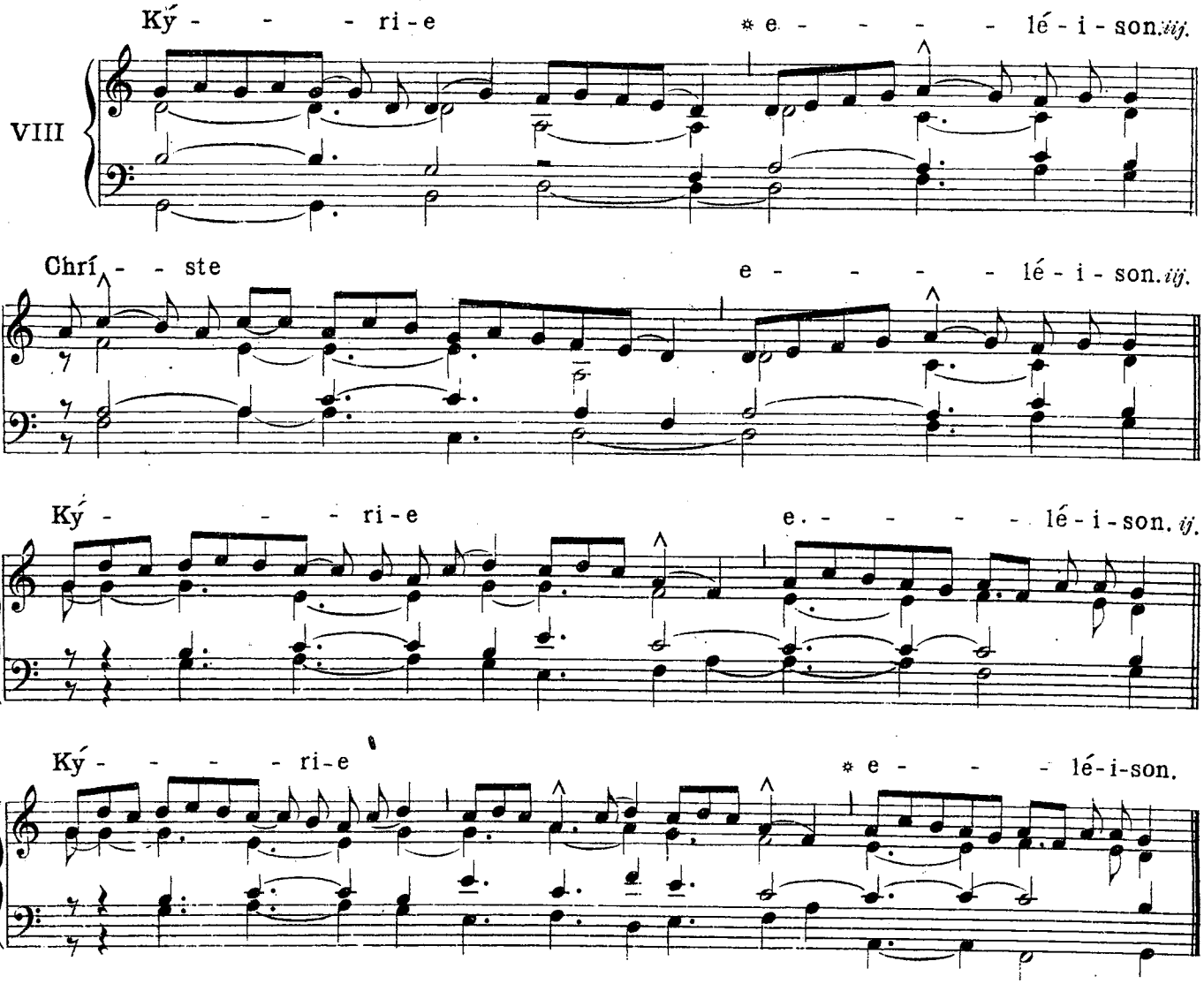

http://ccwatershed.org

III

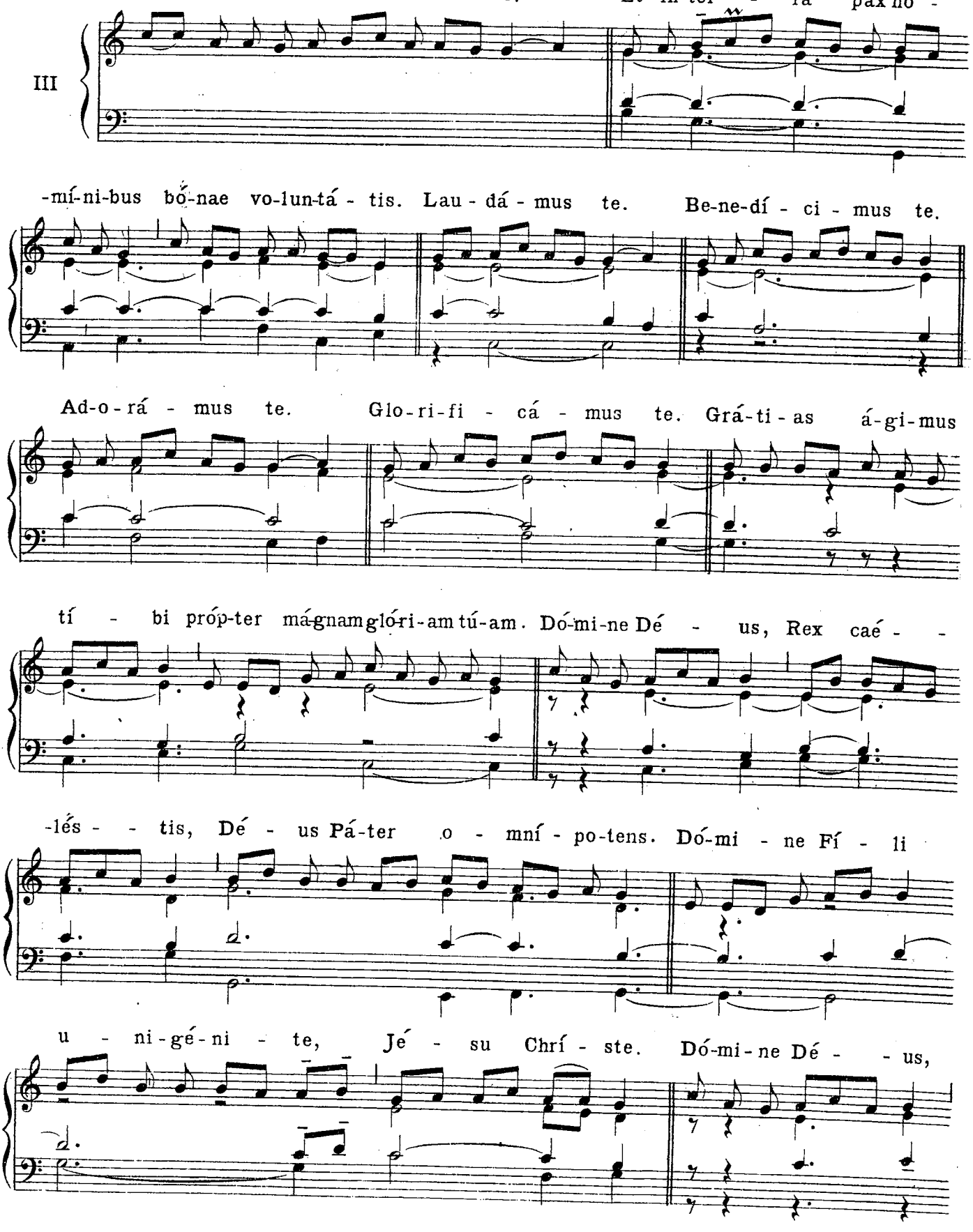

http://ccwatershed.org

A - gnus Dé - i, Fí - li - us Pá - tris. Qui tól - lis pec-

-cá - ta mún - di, mi-se - - ré - re nó - bis. Qui tól - lis pec-

-cá - ta mún - di, sús - ci - pe de-pre-ca - ti - ó - nem nó - stram. Qui sé - des

ad dex-te - ram Pá - tris, mi - se - - ré - re nó - bis.

Quó - ni - am tu só - lus sán - ctus. Tu só - lus Dó - mi - nus. Tu só - lus

Al - tís - si - mus, Jé - su Chrí - ste. Cum Sán - cto Spí - ri - tu, in gló - ri -

http://ccwatershed.org

-a Dé-i Pá-tris. A- - - - - men. Sán- - - ctus,

I

Sán- - - - - ctus, Sán- - - - - ctus Do-mí-nus Dé - us

Sá - - ba - oth. Plé-ni sunt caé - - lí et tér - ra gló-ri-a

tú - a. Ho - - sán - na in ex - cél - - - - sis.

Be - - - ne-dí - - - - - ctus qui vé - nit in nó-mi-ne

Dó - mi - ni. Ho - - - sán - na in ex - cél - - - - sis.

http://ccwatershed.org

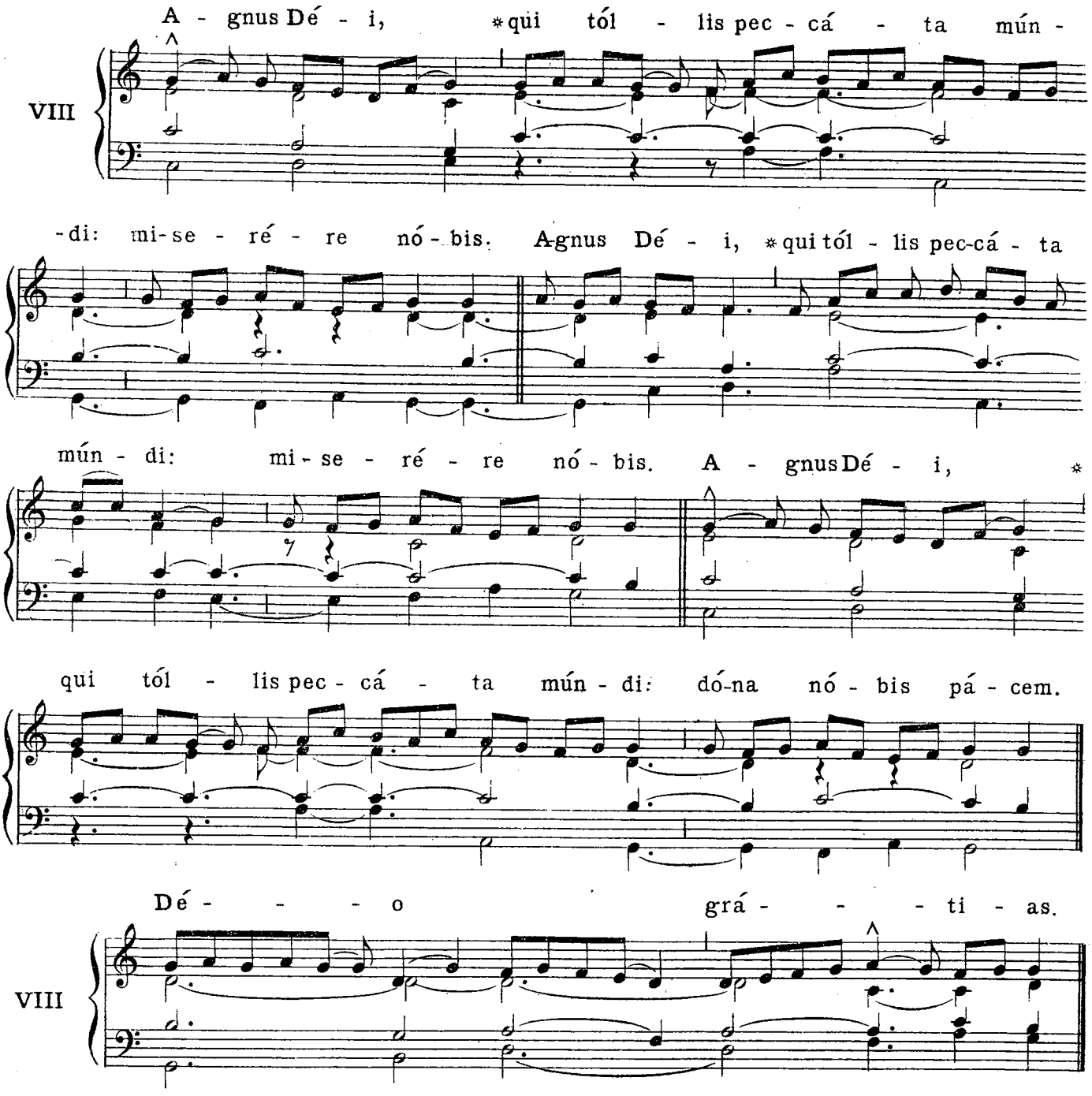

XV. — IN FESTIS SIMPLICIBUS.

(Dominator Deus)

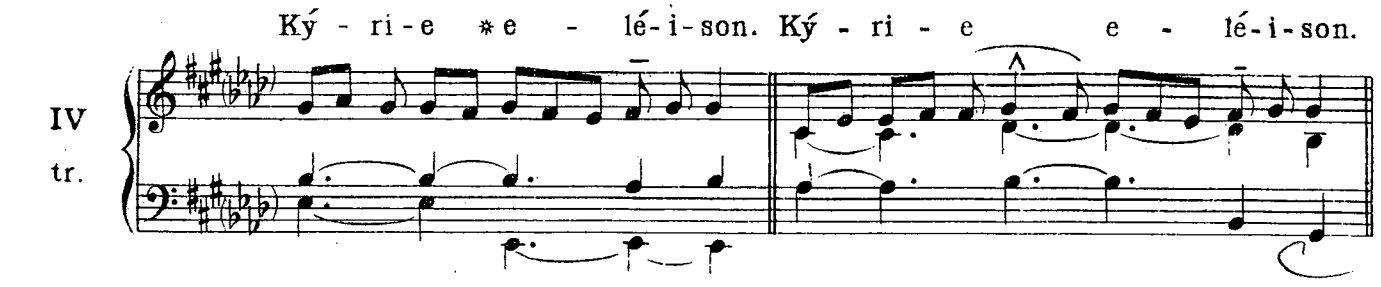

http://ccwatershed.org

Ký - ri-e e - lé-i-son. Chríste e lé-i-son. Chrí -

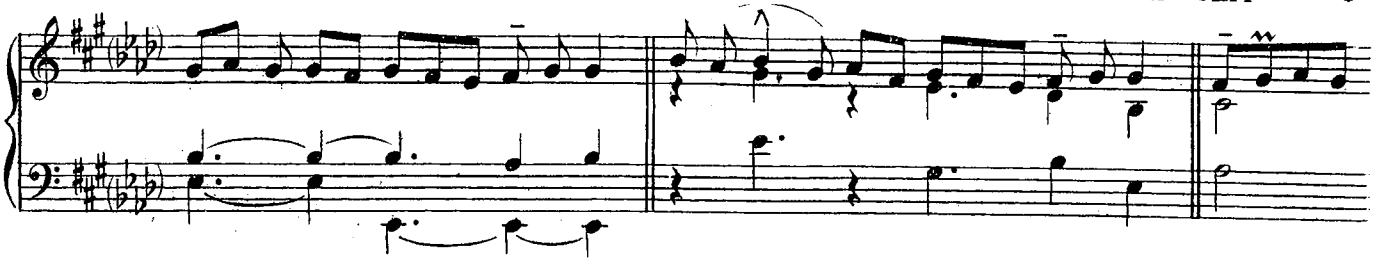

-ste e - lé-i-son. Chríste e - lé-i-son. Ký-ri - e

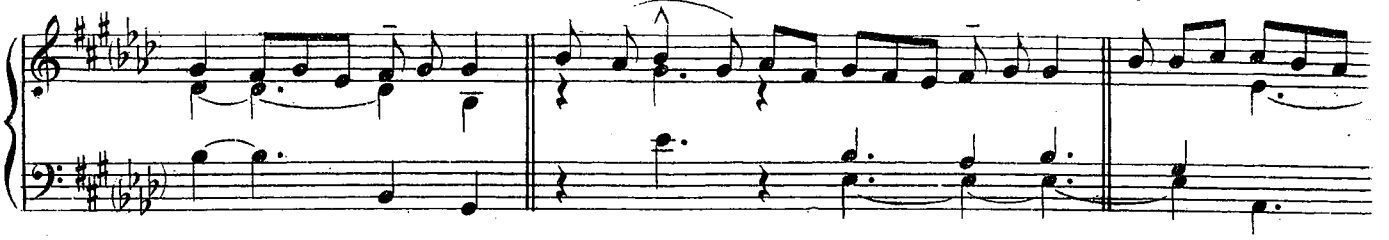

e - lé-i-son. Ký-ri - e e - - - lé-i-son. Ký-

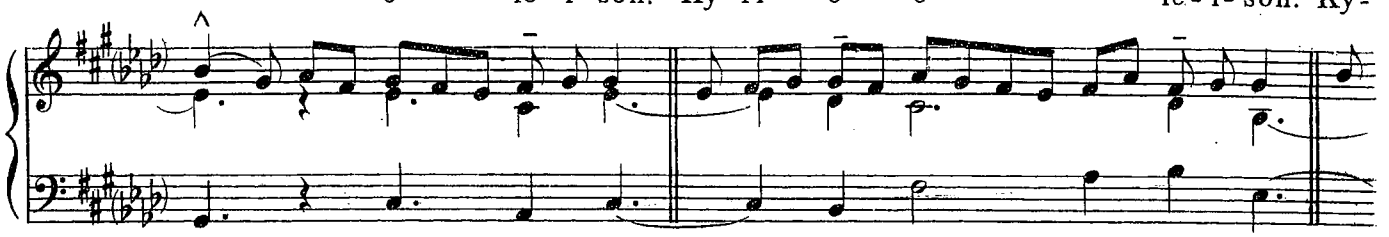

-ri - e *e - - - lé-i-son. Gló-ri-a in excélsisDé-o.

IV
tr.

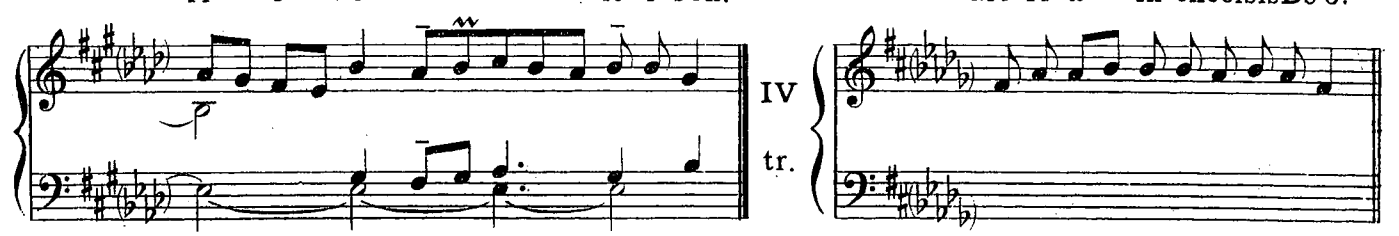

Et in tér-ra pax ho-mí-ni-bus bó-nae vo-lun-tá-tis. Lau-dá-mus te. Be-

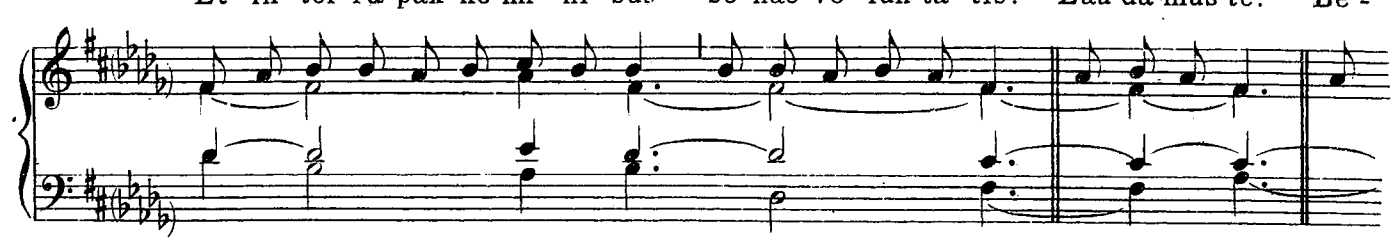

-ne - dí-ci-mus te. Ad-o - rá-mus te. Glo-ri-fi-cá-mus te. Grá-ti-as á-gi-

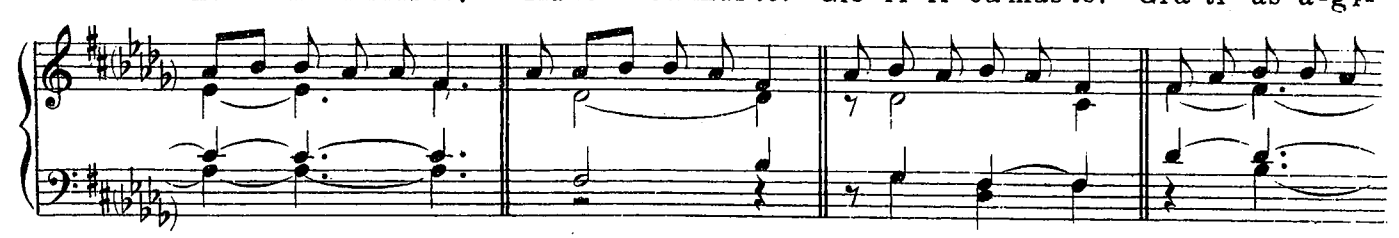

http://ccwatershed.org

-mus tí - bi próp-ter má-gnam gló-ri - am tú - am. Dó - mi - ne Dé - us, Rex cae-lé -

-stis, Dé-us Pá-ter omní-po-tens. Dó-mi-ne Fí-li u-ni-gé-ni-te, Jé-su Chrí-ste.

Dó-mi-ne Dé-us, A-gnus Dé-i, Fí-li-us Pá-tris. Qui tól-lis pec-cá-ta mún-di, mi-

-se-ré-re nó-bis. Qui tól-lis pec-cá-ta mún-di, sús-ci-pe de-pre-ca-ti-ó-nem nóstram.

Qui sé-des ad dex-te-ram Pá-tris, mi-sé-re-re no-bis. Quó-ni - am tu só -

-lus sán-ctus. Tu só-lus Dó-mi-nus. Tu só-lus Al-tís-si-mus, Jé-su Chrí - ste.

http://ccwatershed.org

Cum Sáncto Spí-ri-tu in gló-ri-a Dé-i Pá - - tris. A - - - men.

Sán - ctus, *Sán - ctus, Sán-ctus Dómi-nus Dé-us Sá - ba - oth. Plé-ni sunt

II

tr.

caé - li et tér - ra gló - ri - a tú - a. Ho - - - sán -

-na in ex - cél - sis. Be-ne - dí - ctus qui vé - nit in

nó-mi-ne Dó - mi - ni. Ho - - - sán - na in ex - cél - sis.

A-gnus Dé - - i, *qui tól - lis pec-cá - ta mún - di:

I

tr.

http://ccwatershed.org

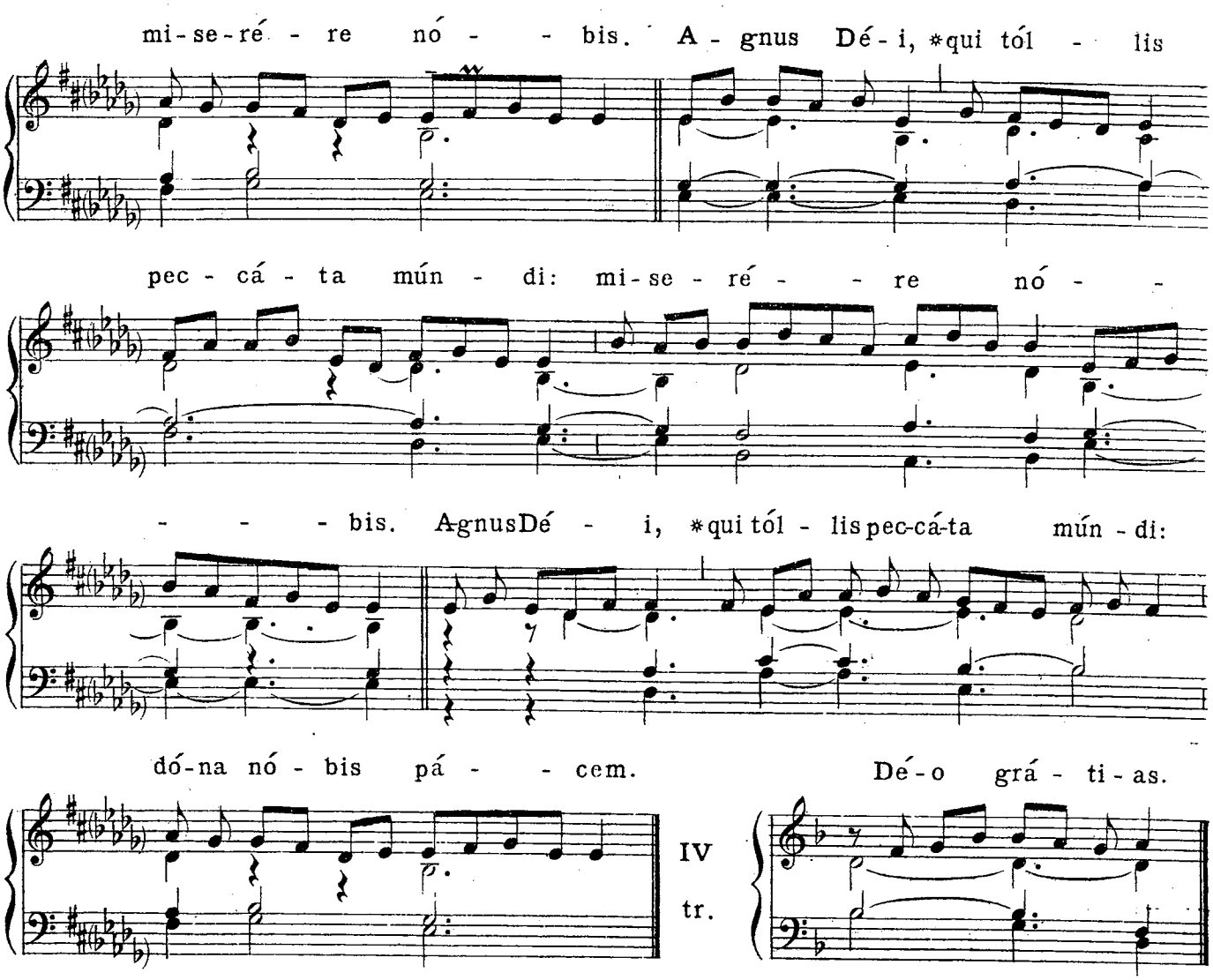

XVI. — IN FERIIS PER ANNUM.

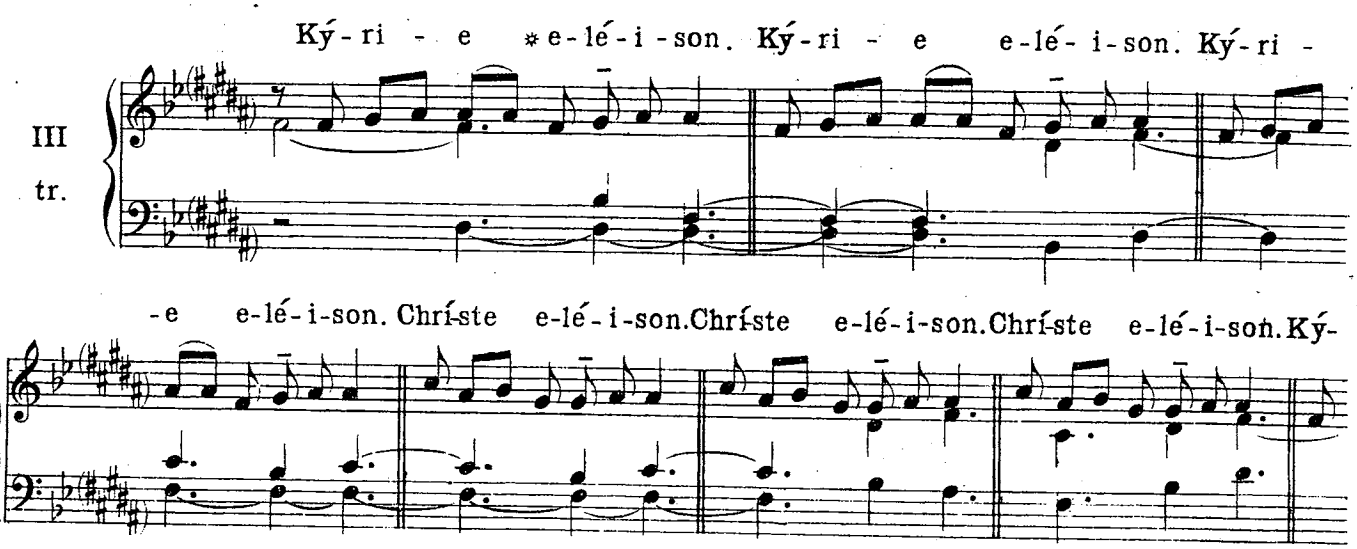

http://ccwatershed.org

-ri - e e-lé-i-son. Ký-ri - e e-lé-i-son. Ký-ri - e *e-

-lé - i-son.

Sán-ctus, *Sán-ctus, Sán-ctus Dó - mi-

II
tr.

-nus Dé - us Sá-ba - oth. Plé-ni suntcaé-li et tér - ra gló-ri-a tú - a.

Ho-sán-na in ex - cél - sis. Be-ne-dí - ctus qui vé - nit in

nó - mi - ne Dó - mi-ni. Ho-sán-na in ex + cél. - - sis.

A-gnus Dé - i, *qui tól-lis pec-cá-ta mún - di:

I
tr.

http://ccwatershed.org

mi-se-ré - re nó - bis. Agnus Dé - i, *qui tól-lis pec - cá - ta mún -

- di· mi-sé - re-re nó - bis. A - gnus Dé - i, *qui tól-lis

pec-cá-ta mún - di: dó-na nó - bis pá - cem. *R*. Dé-o grá-ti-as.

XVII. — IN DOMINICIS ADVENTUS ET QUADRAGESIMAE

Ký-ri - é *e - - - - - lé-i-son *ij* Chrí - -

I

-ste e - - - - lé-i-son. *iij*. Ký-ri - e e - -

- - lé-i-son. *ij*. Ký-ri - e *

http://ccwatershed.org

**e - - - - - - - - lé-i-son.

Vel, ubi moris est:

Ký-ri - e *e - - - - - - lé - i-son *iij.* Chrí-ste e - -

VI

- - - - - lé - i-son *iij.* Ký-ri - e e - - - - - lé - i-son. *ij.*

Ký-ri - e * ** e - - - - - lé - i-son.

Sán - ctus, *Sán - ctus, Sán - ctus Dómi-nus Dé - us Sá - - - ba -

V

tr.

- oth. Plé-ni sunt caé - li et tér - ra gló-ri - a tú - a.

http://ccwatershed.org

Ho - - - - sán - na in ĕx - cél - sis. Be-ne - dí - ctus qui

vé - nit in nó - mi - ne Dó - mi-ni. Ho - - - - sán - na

in ex - cél - sis.

V tr.

A - gnus Dé - i, *qui tól - lis pec -

- cá - ta mún-di: mi-se-ré-re nó - bis. A - gnus Dé - i, *

qui tól - lis pec - cá - ta mún-di: mi-se-ré-re nó - bis.

A - gnus Dé - i, *qui tól - lis pec - cá - ta mún-di: dó-na nó-bis

http://ccwatershed.org

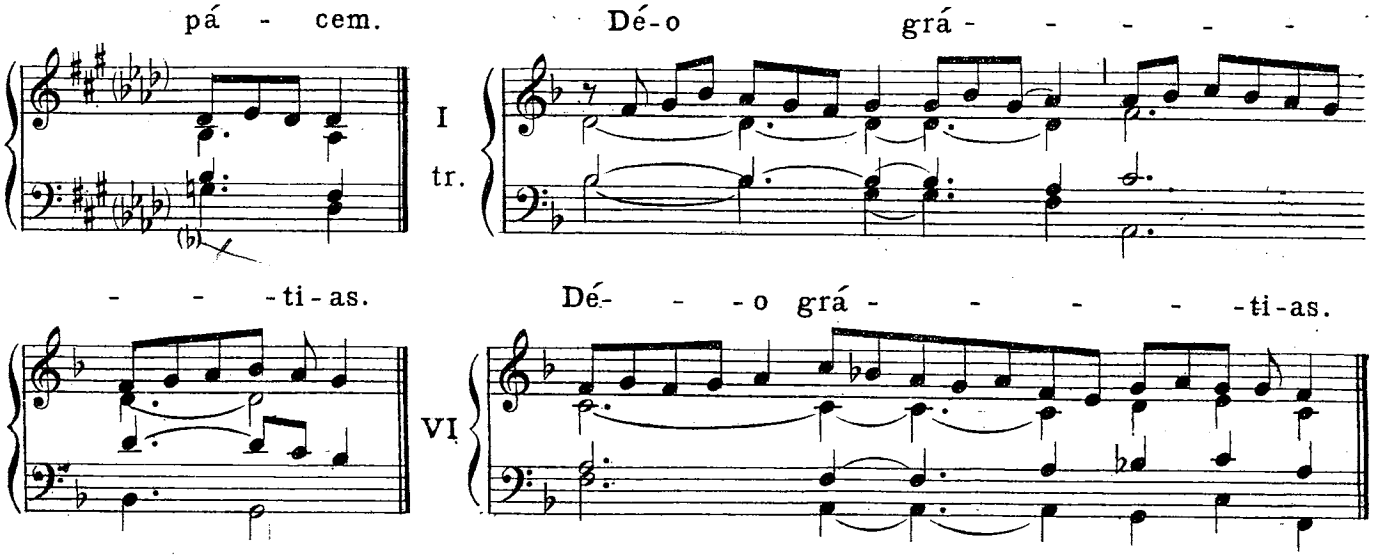

XVIII. — IN FERIIS ADVENTUS ET QUADRAGESIMAE.

In Vigiliis, Feriis IV Temporum et in Missa Rogationum.

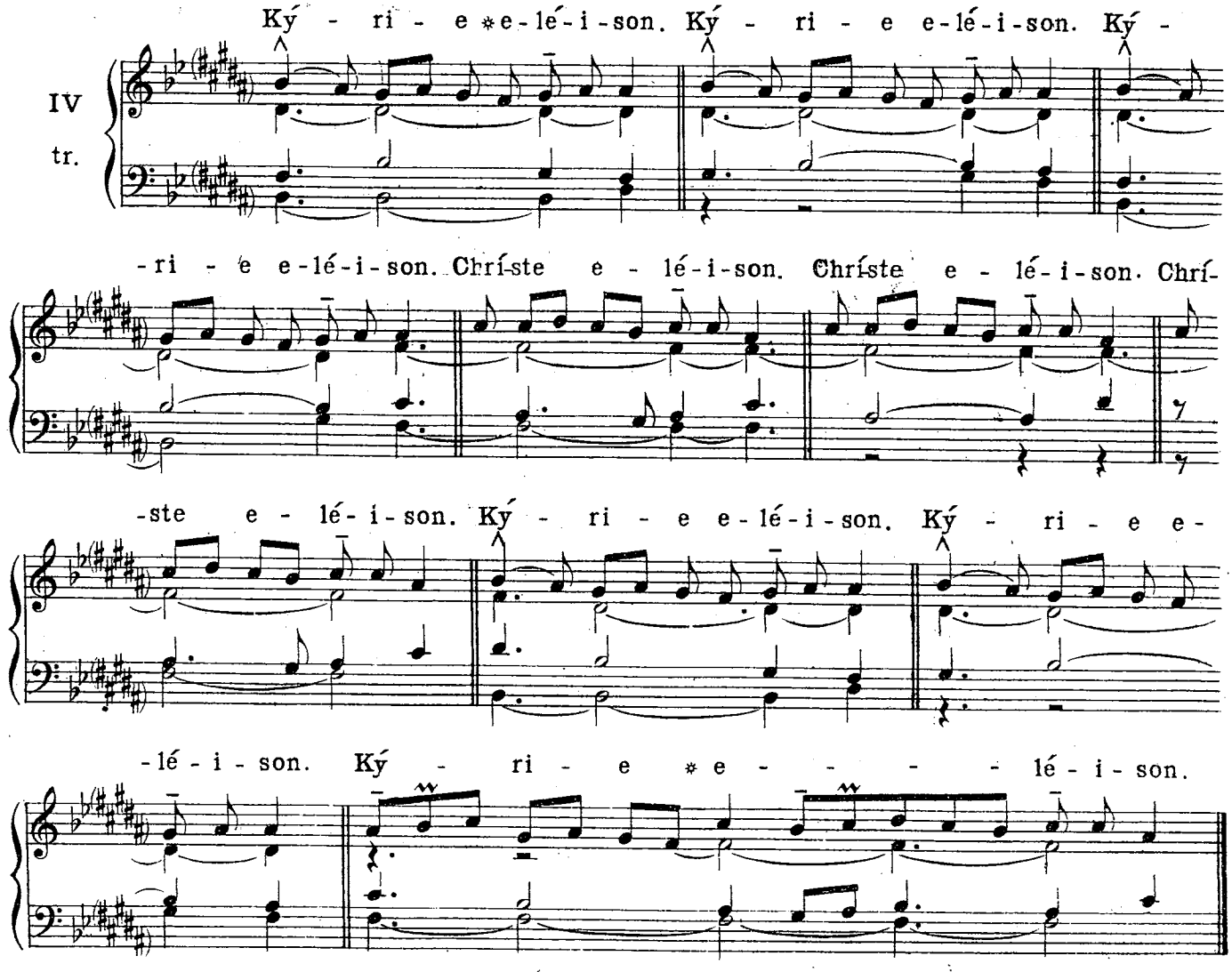

http://ccwatershed.org

Sán-ctus, *Sán-ctus, Sán-ctusDómi-nus Dé-us Sá-ba-oth. Plé-ni sunt caé-

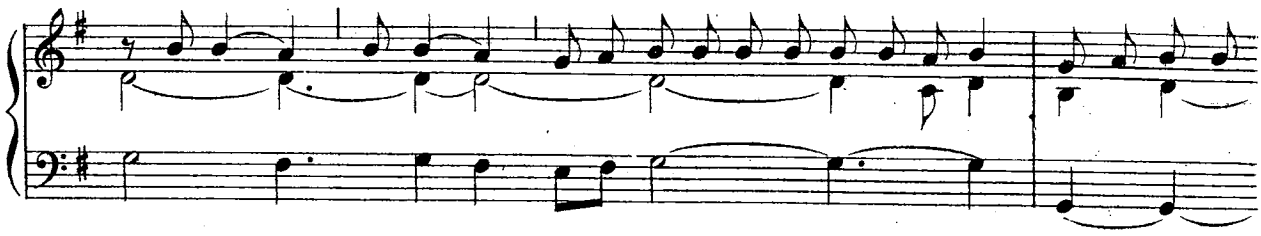

-li et tér-ra ɡló-ri-a tú-a. Ho-sán-na in excél-sis. Be-ne-dí-ctus qui vé-nit in

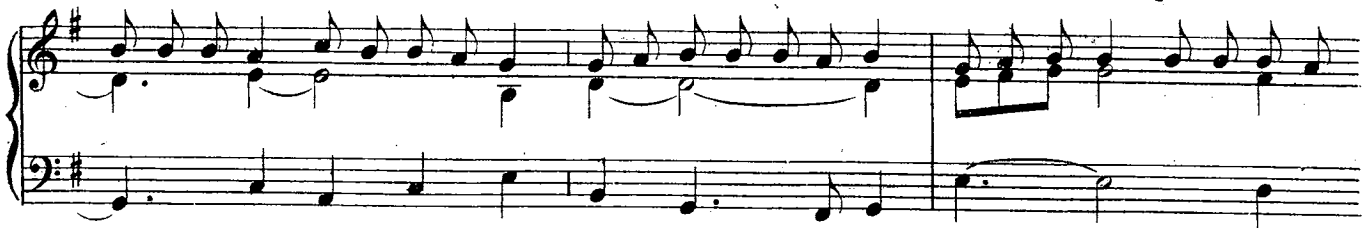

nó-mi-ne Dó-mi-ni. Ho-sán - na in ex-cél - sis. A-gnusDé -

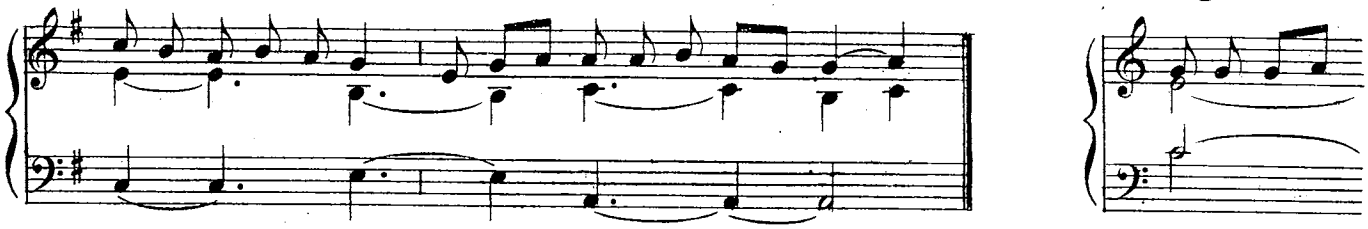

-i, *qui tól-lis pec-cá-ta mún-di: mi-se-ré-re nó - bis. A-gnusDé - i, *qui tól-

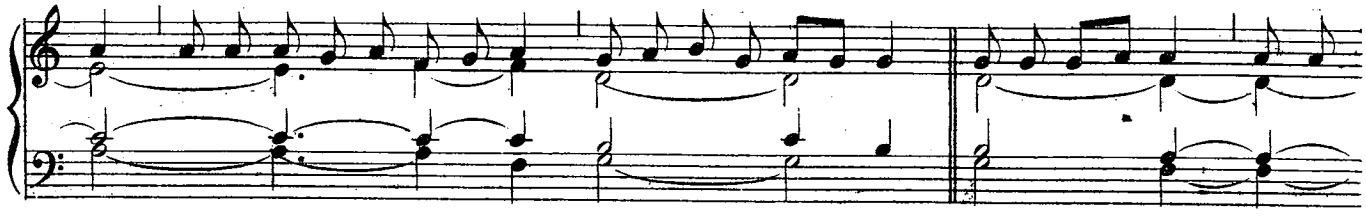

-lis pec-cá-ta mún-di: mi - se - ré - re nó - bis. A-gnus Dé - i, *qui tól-lis pec-cá-

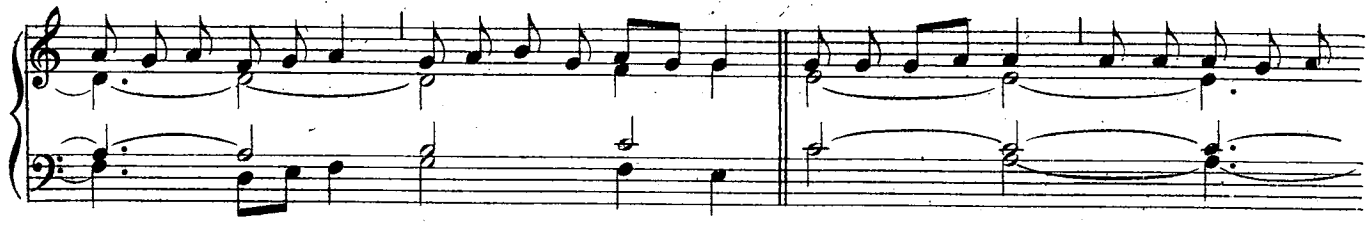

-ta mún-di: dó-na nó-bis pá - cem. Dé - o grá - ti - as.

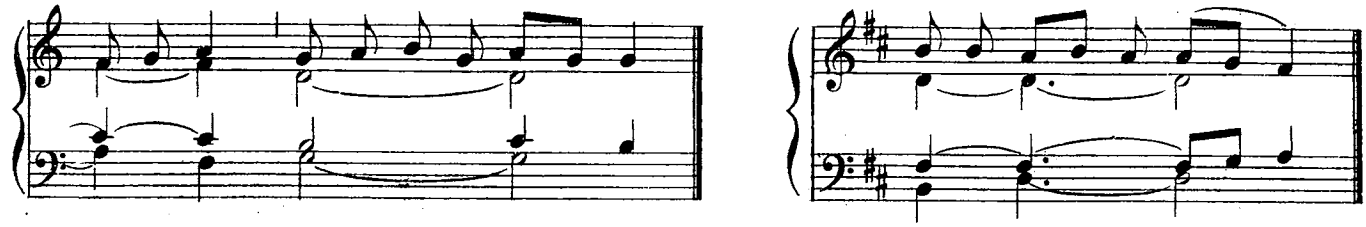

http://ccwatershed.org

CREDO.

I.

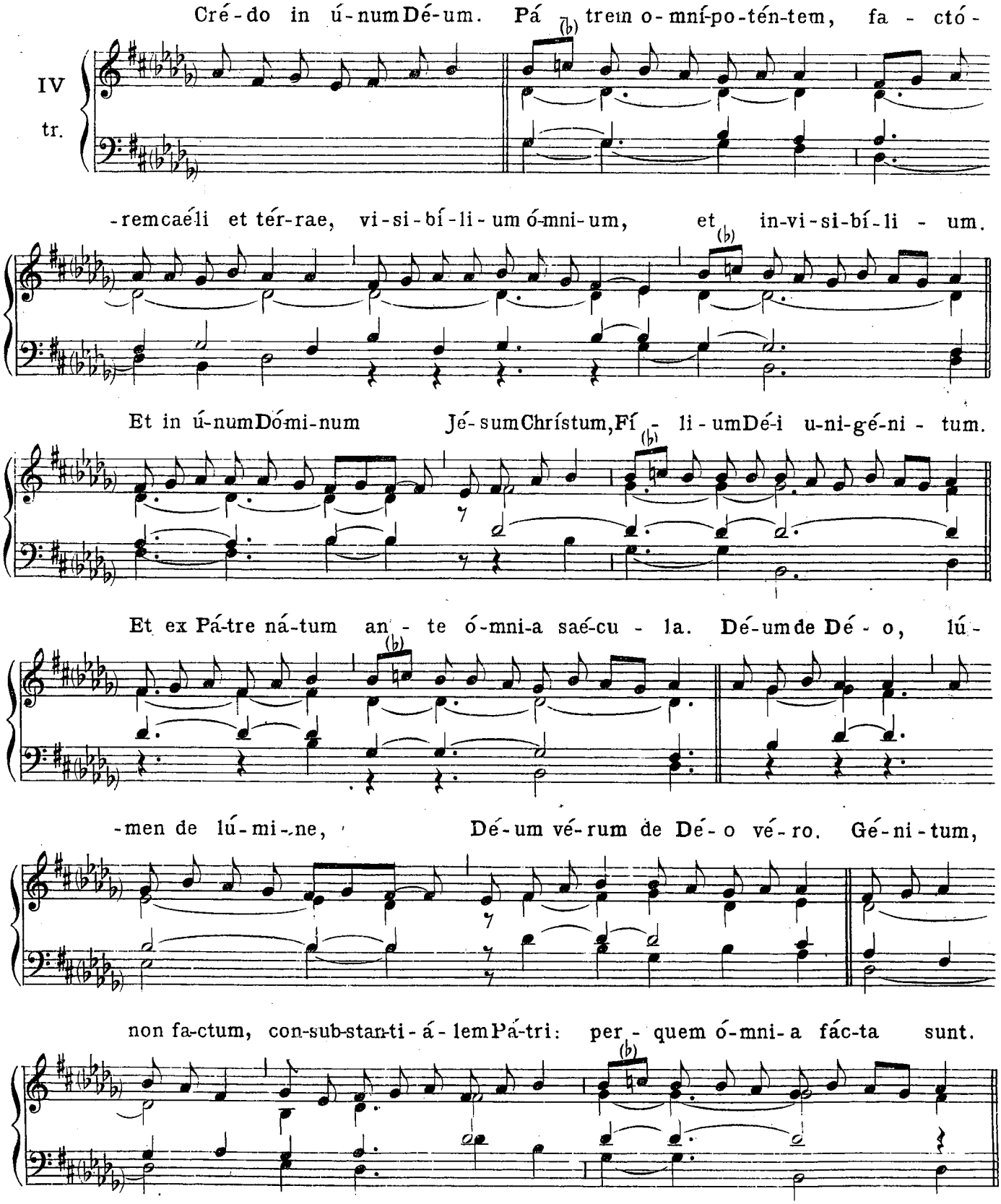

http://ccwatershed.org

Qui pro-pter nos hó-mi-nes, et pro-pter nó-stram sa-lú-tem de-scén-dit de caé-lis. Et

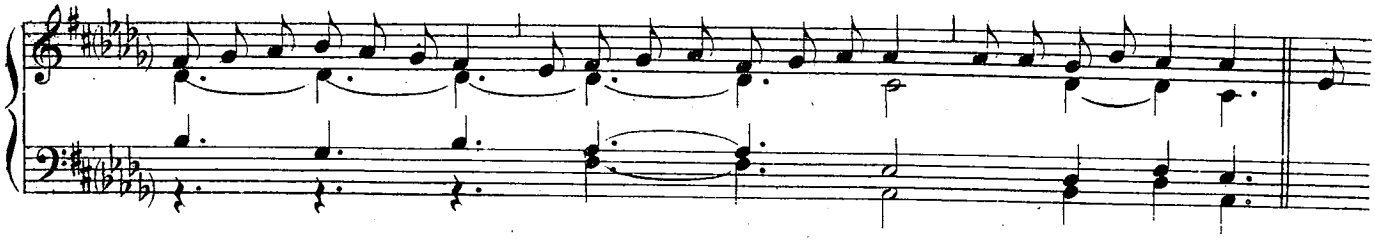

in-car-ná-tus est de Spí-ri-tu Sán-cto ex Ma-rí-a Vír-gi-ne:

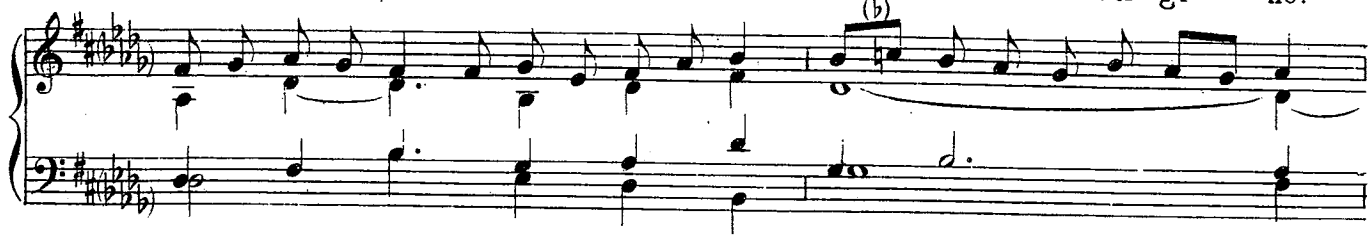

Et hó-mo fá-ctus est. Cru-ci-fí-xus é-ti-am pro nó-bis: sub Pón-ti-o

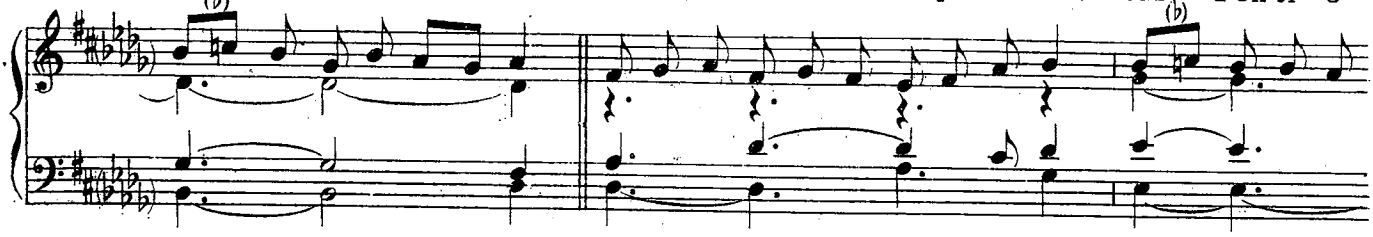

Pi-lá-to pás-sus et se-púl-tus est. Et re-sur-ré-xit tér-ti-a dí-e,

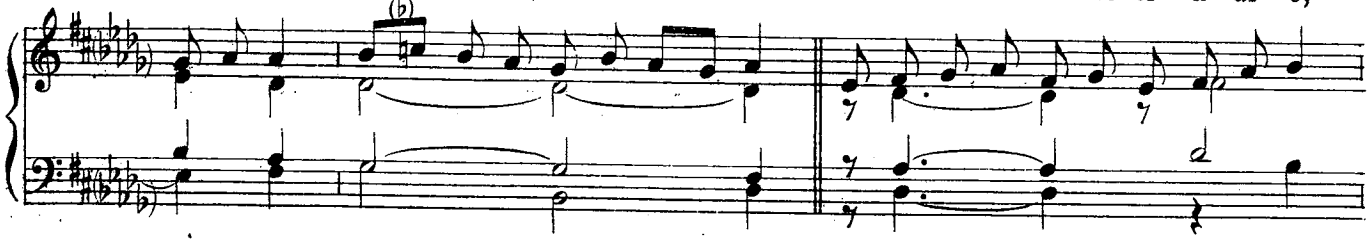

se-cún-dum Scriptúras. Et as-cén-dit in caé-lum: sé-des ad déx-te-ram Pá-tris.

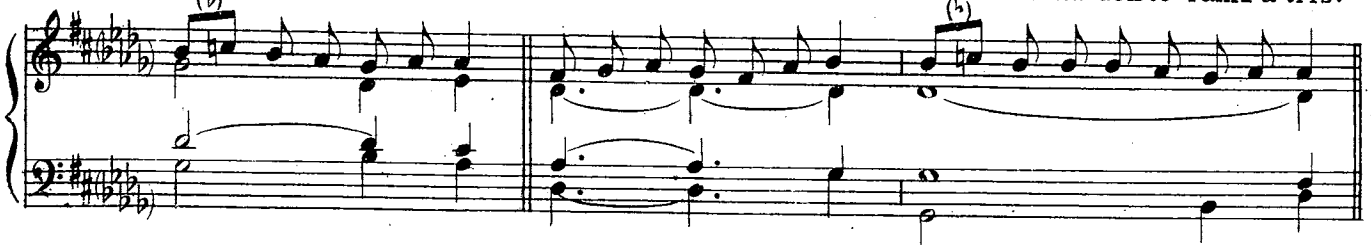

Et í-te-rum ven-tú-rus est cum gló-ri-a iu-di-cá-re ví-vos,

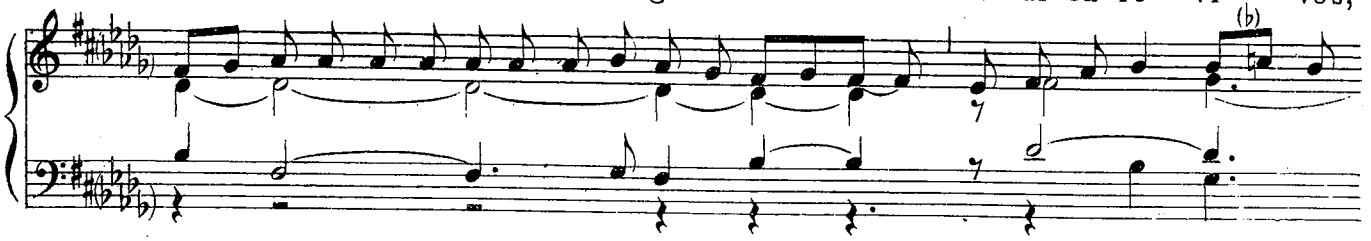

http://ccwatershed.org

et mór-tu - os: cú-ius ré-gni non é-rit fí - nis. Et in Spí-ri-tum Sánctum, Dó-mi-

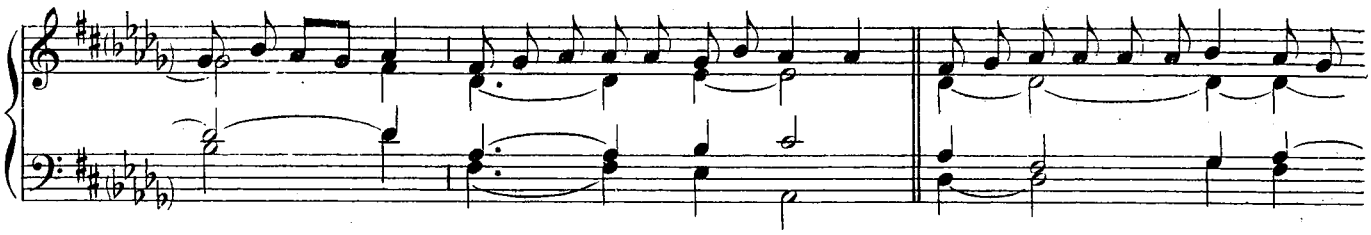

-num, et vi - vi - fi-cán-tem: qui ex Pá-tre Fi - li - ó-que pro-cé - dit.

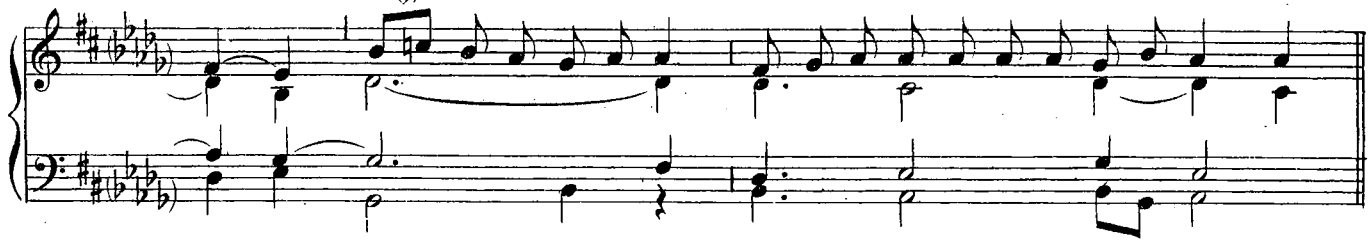

Qui cum Pá-tre, et Fí - li - o sí-mul ad-o-rá-tur, et con-glo-ri - fi - cá-tur:

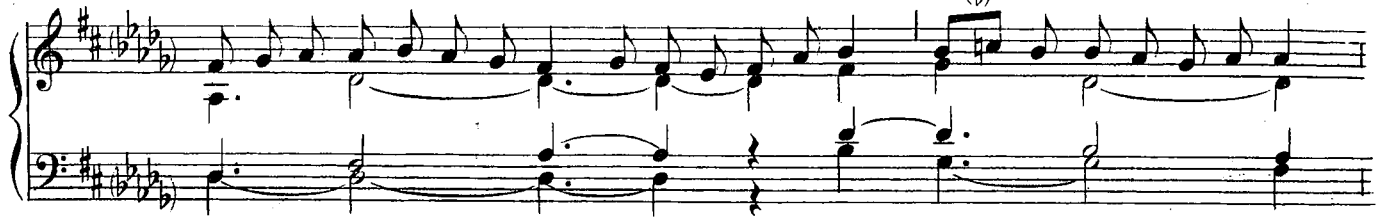

qui lo-cú-tus est per Pro-phé - tas. Et ú-nam sán-ctam ca-thó-li-cam

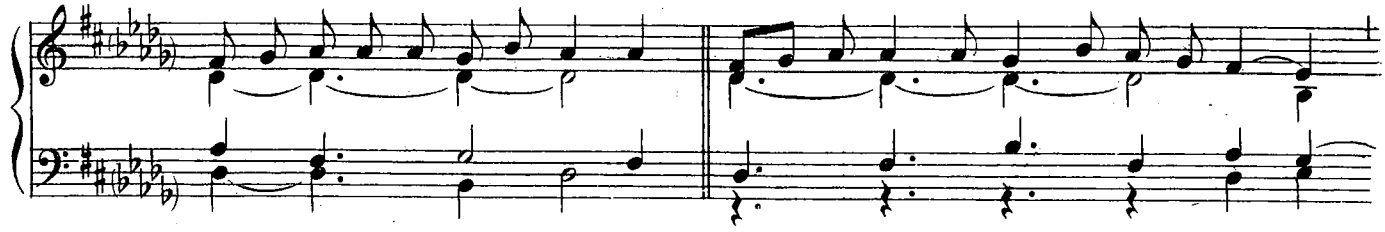

et a-po-stó-li-cam Ec-clé-si - am. Con - fí - te - or ú-num ba-ptís-ma

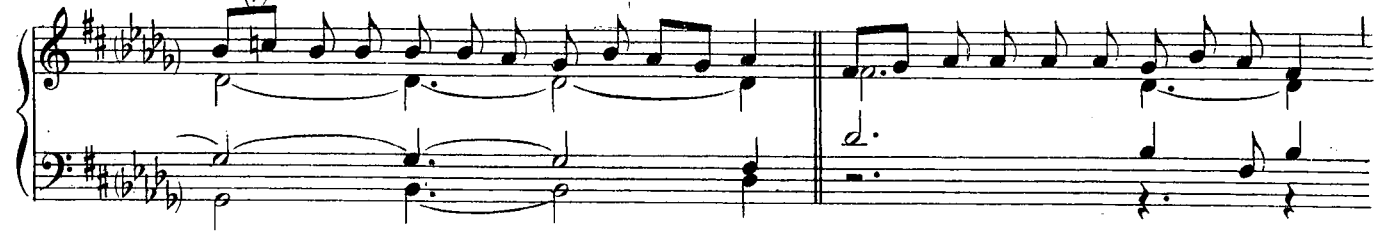

in re-mis-si-ó-nem pec-ca-tó - rum. Et exspécto re-sur-rec-ti-ó-nem mor-tu-ó - rum.

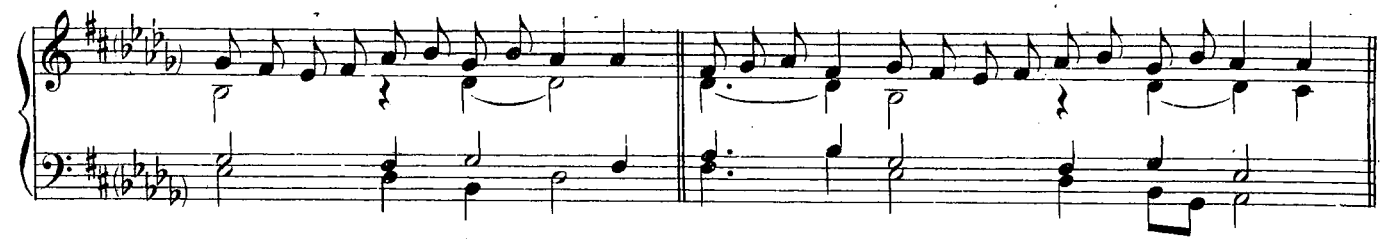

http://ccwatershed.org

Et ví-tam ven-tú - ri saé - cu-li. A - - - - - men.

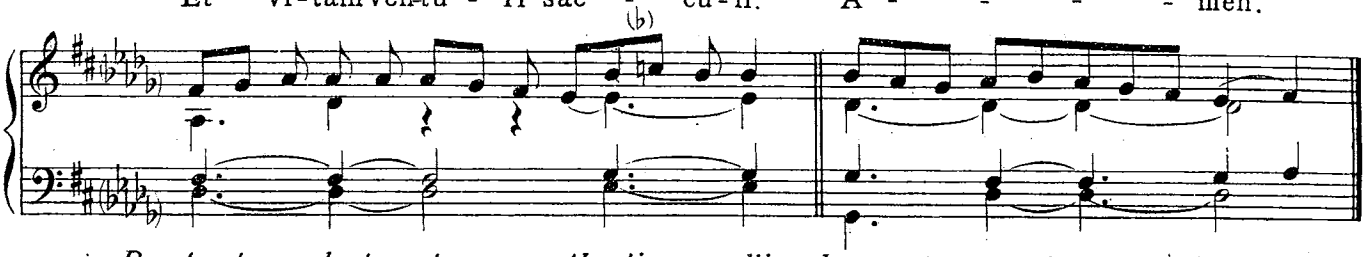

Praeter praecedentem tonum authenticum, alii subsequentes usu iam recepti assumi possunt.

II.

Cré-do in ú-num Dé-um. Pá-trem o-mni-po-tén-tem, fa-ctó-rem caé-li et

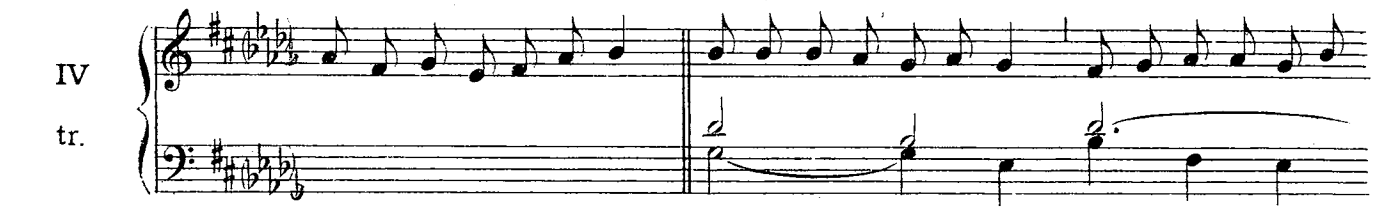

tér-rae, vi-si-bí-li-um ó-mni-um, et in-vi-si-bí - li-um. Et in ú-

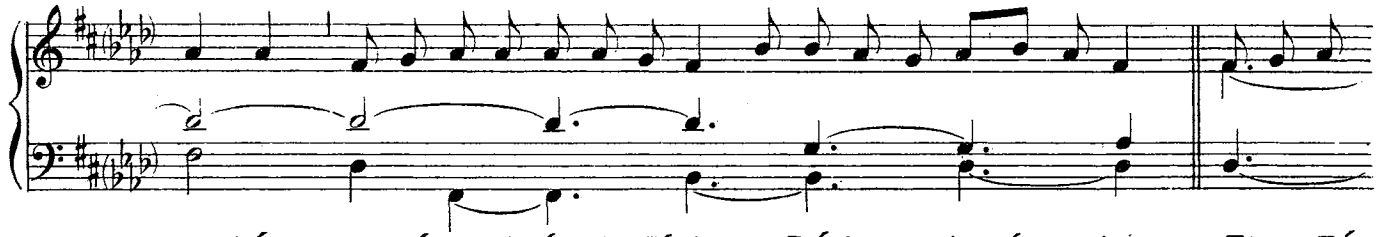

-num Dó-mi-num Jé-sum Chrí-stum, Fí-li-um Dé-i u-ni-gé - ni-tum. Et ex Pá-

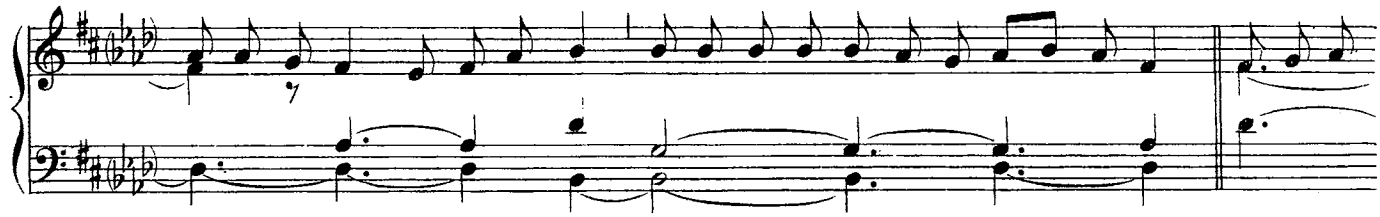

-tre ná-tum an-te ó-mni-a saé - cu-la. Dé-um de Dé-o, lú-men de lú-mi-

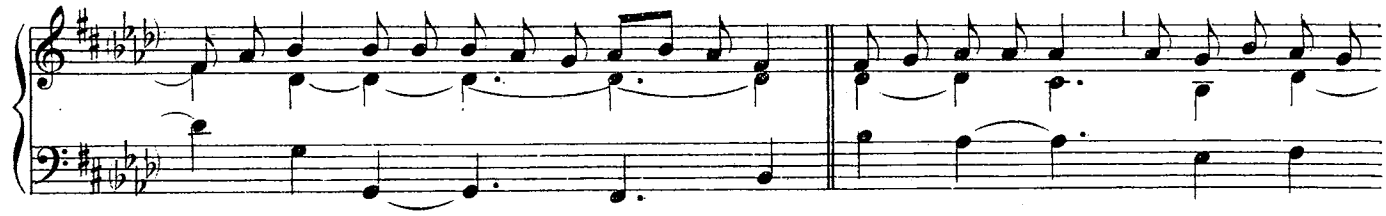

-ne, Dé-um vé-rum de Dé-o vé-ro. Gé-ni-tum, non fá-ctum, consubstanti-á-lem Pá-tri:

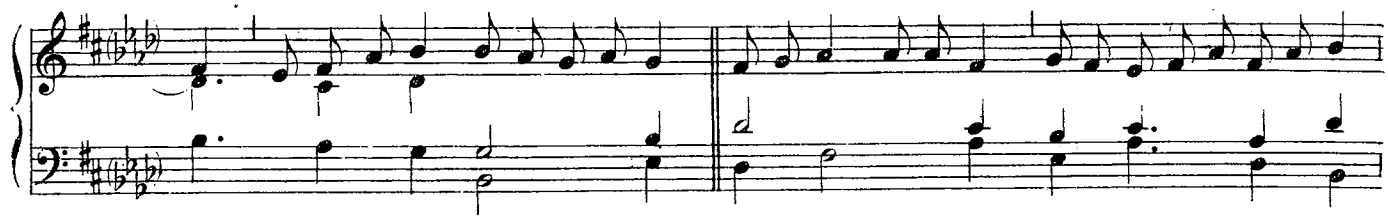

http://ccwatershed.org

per-quem ó-mni-a fá - cta sunt. Qui pró-pter nos hó-mi-nes, et pro-pter nó-

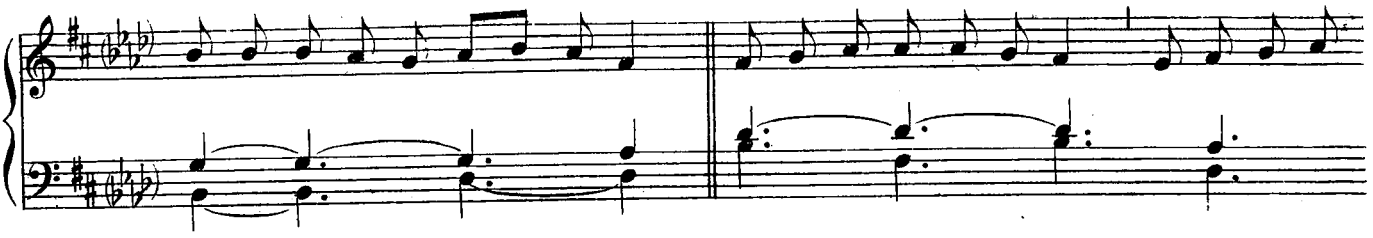

-stram sa-lú-tem descen-dit de caé - lis. Et in-car-ná-tus est de Spí-ri-tu San-

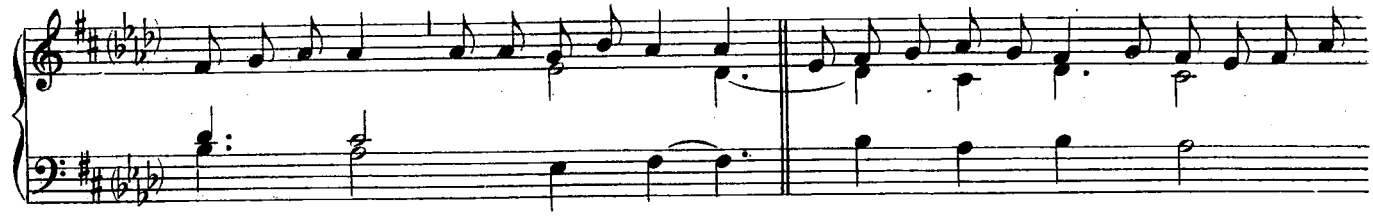

-cto ex Ma-rí-a Vír - gi-ne: Et hó-mo fá - ctus est. Cru-ci-fí-xus é-ti-

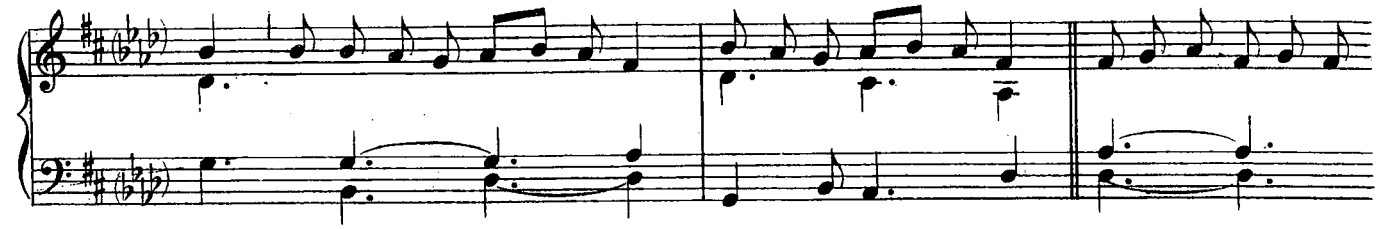

-am pro nó-bis: sub Pon-ti-o Pi-lá-to pás-sus et se-púl - tus est. Et

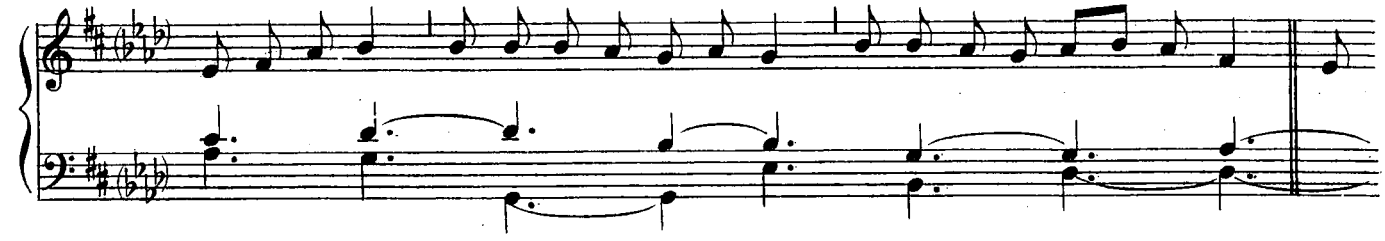

re-sur-ré-xit tér-ti-a dí - e, se-cúndum Scriptú-ras. Et as-cendit in caé-lum: sé-

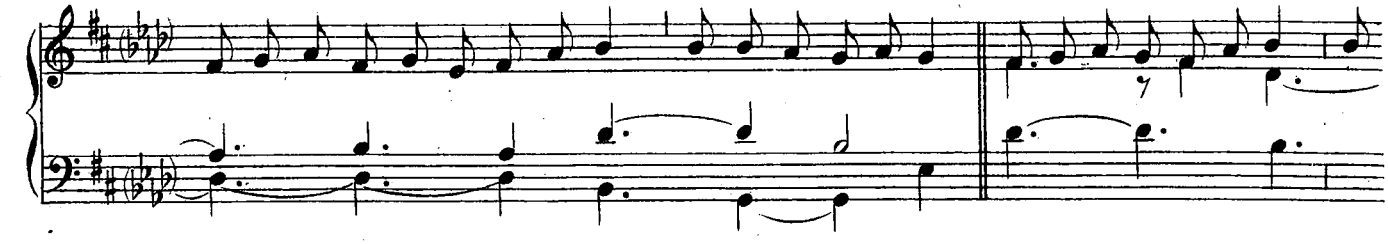

-det ad déx-te-ram Pa-tris. Et í-te-rum ven-tú-rus est cum gló-ri-a iu-di-cá-re

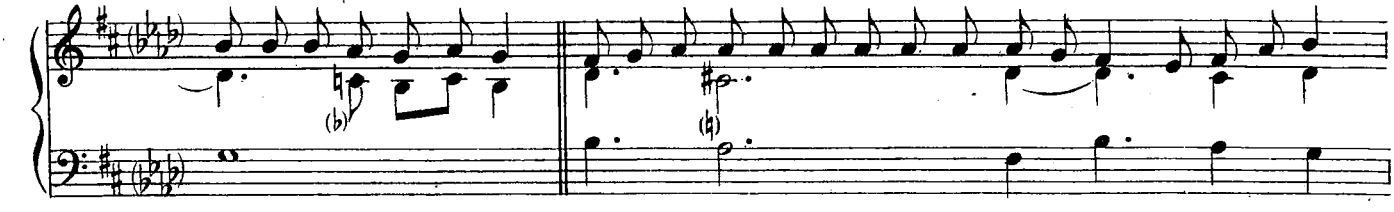

http://ccwatershed.org

ví-vos,et mór - tu - os: cú-ius régni non é-rit fí-nis. Et inSpí-ri-tumSán-ctum,

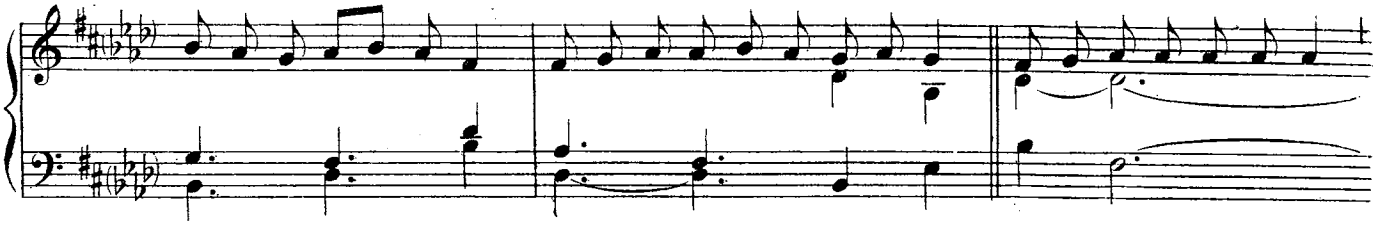

Dó-mi-num, et vi- vi-fi-cán-tem: qui ex Pá-tre Fi-li - ó-que pro-cé - dit. Qui cumPá-

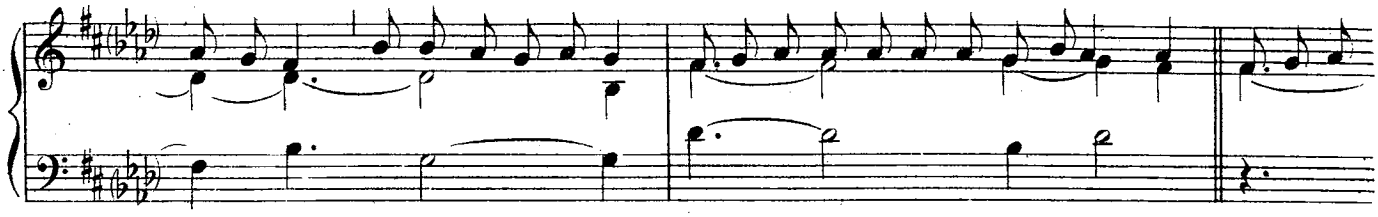

-tre, et Fí - li - o sí-mul ad-o - rá-tur et con-glo-ri - fi - cá-tur: qui lo -

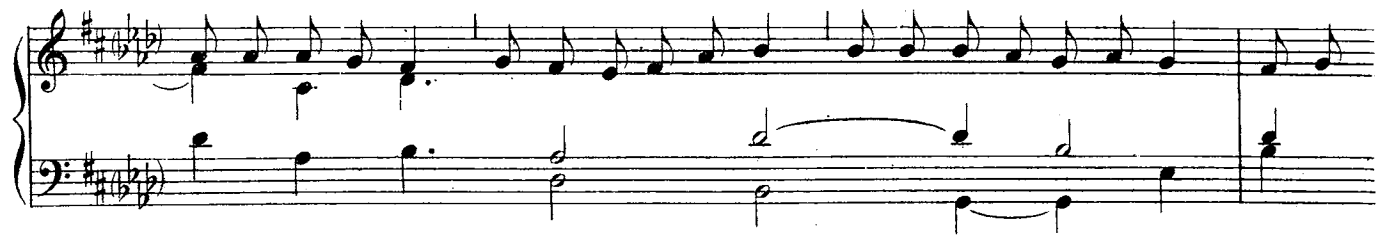

-cú-tus est per Pro-phé - tas. Et ú-nam sán-ctam ca-thó-li - cam et a - po -

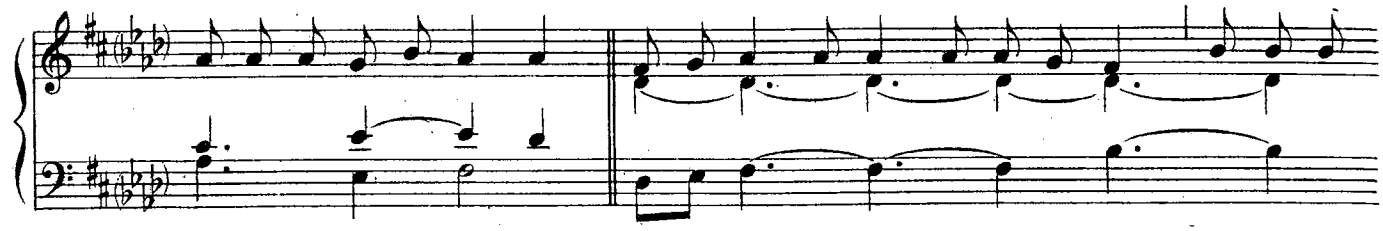

-stó-li-cam Ec-clé - si-am. Con-fí - te-or ú-num ba-ptísma in re-mis-si -

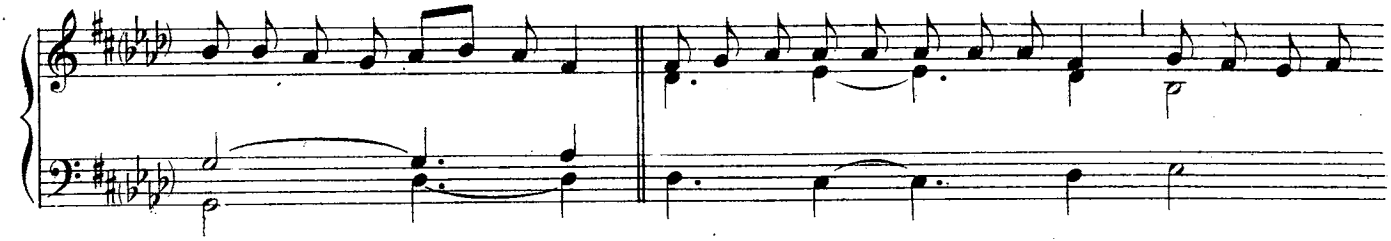

-ó-nem pec-ca-tó - rum. Et ex-spé-cto re - sur-rec-ti - ó-nem mor-tu - ó - rum.

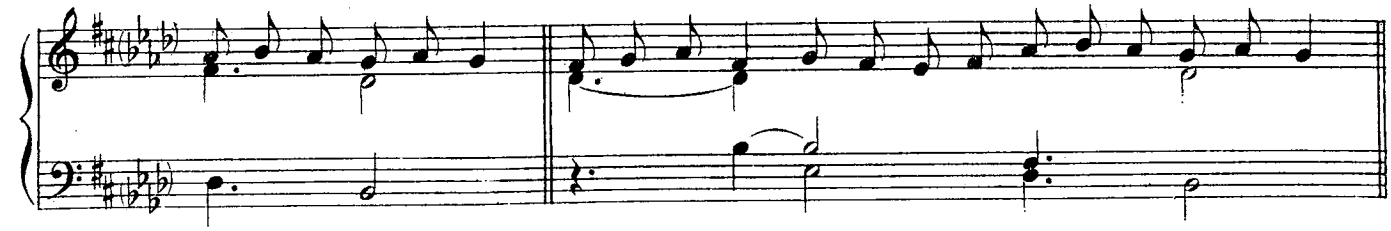

http://ccwatershed.org

Et ví-tam ven-tú-ri saé-cu-li. A - - - - men.

III.

Cré-do in ú-numDé - um. Pá - trem o-mni-po-tén-tem, fa-ctó-rem

V
tr.

caé-li et tér-rae, vi-si-bí-li-um ó - mni-um, et in-vi-si-bí li-um.

Et in ú-numDó-mi-num Jé-sumChrístum, Fí-li umDé-i u-ni-gé-ni-tum.

Et ex Pá-tre ná - tum án-te ó-mni-a saé - - cu-la. Dé-um de Dé-

-o, lú-mende lú-mi-ne, Dé-umvé-rum deDé-o vé-ro. Gé-ni-tum,non fá - -

http://ccwatershed.org

-ctum, con-sub-stan-ti-á-lem Pá-tri: per-quem ó-mni-a fác-ta sunt. Qui pro-pter nos

hó-mi-nes et pro-pter nóstram sa-lú-tem descéndit de caé-lis. Et in-car-ná-tus

est de Spí-ri-tu Sán-cto ex Ma-rí-a Vír-gi-ne: Et hó-mo fá-ctus est. Cru-

-ci-fí-xus é-ti-am pro nó-bis: sub Pón-ti-o Pi-lá-to

pás-sus et se-púl-tus est. Et ré-sur-re-xit téi-ti-a di-e, se-cúndum Scri-

-ptú-ras. Et as-cén-dit in caé-lum: sé-det ad déx-te-ram Pá-tris.

http://ccwatershed.org

Et í - te-rumven-tú-rusest cumgló-ri - a iu-di-cá-re ví-vos etmór-tu-os: cú -

-ius régni non é-rit fí - nis. Et inSpí-ri-tumSánctum,Dómi-num, et vi-vi-fi-cán-tem:

qui exPá-tre Fi-li - ó-que pro - cé-dit. Qui cumPá-tre et Fí-li - o si-mul ad-o - rá-

-tur et conglori-fi-cá-tur: qui lo-cú-tus est perPro - phé-tas. Et u-nam sanctam ca-

-thó-li-cam et a-pos-tó-li-camEç-clé-si - am: Con-fí - te - or ú-numba - ptís-ma

in re-mis si - ó-nempec-ca-tó- rum. Et ex-spécto re-sur-recti - ó-nemmortu-ó-rum. Et

http://ccwatershed.org

ví - tam ventú-ri saé-cu-li. A - - - - - - - men.

IV.

Cré-do in ú-num Dé-um, Pá-trem o-mní-po-tén - tem, fa-ctó-rem caé-li et

I

tér - rae, vi-si-bí-li-um ó-mni-um, et in-vi-si-bí - li-um. Et in ú-num

Dó-mi-num Jé-sum Chrí - stum, Fí-li-um De-i u-ni-ge - ni-tum. Et ex Pa-

-tre ná-tum án-te ó-mni-a saé-cu-la. Dé-um de Dé-o, lú-men de lú-mi-

-ne, Dé-um vé-rum de Dé-o vé - ro. Gé-ni-tum, non fá - ctum, consubstan-ti-á-lem

http://ccwatershed.org

Pá - - tri: per-quem ó-mni-a fá - cta sunt. Qui pró-pter nos hó-mi-nes

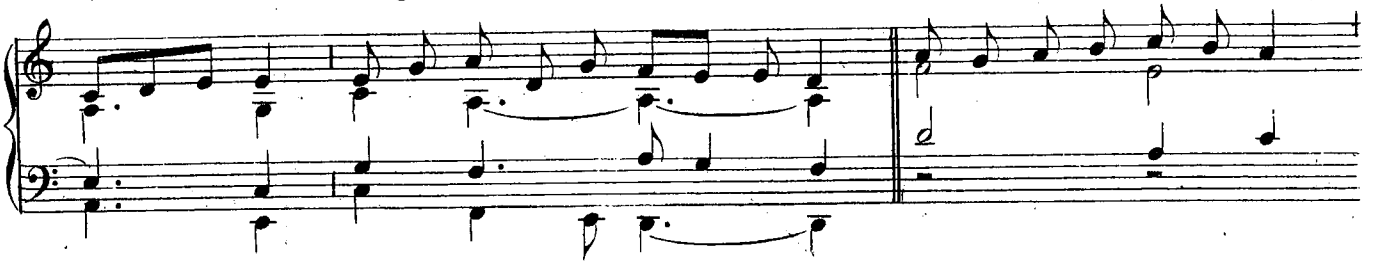

et pró-pter nó-stram sa-lú-tem de-scén-dit de caé - lis Et in-car-ná-tus est de

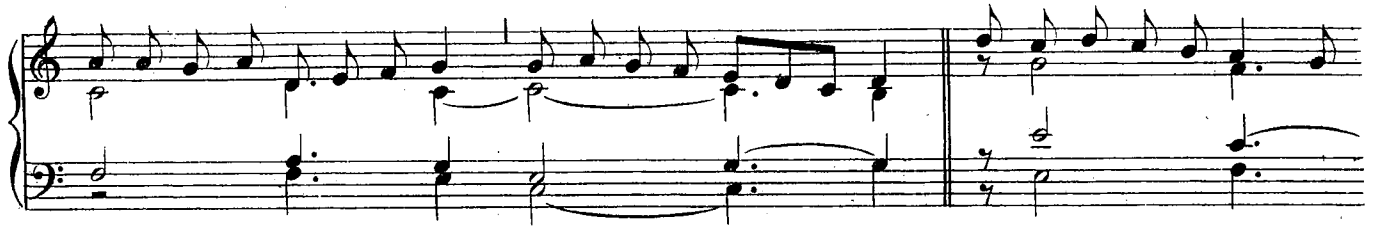

Spí-ri-tu Sán-cto ex Ma-rí-a Vír-gi-ne: Et hó-mo fá - ctus est. Cru-cí.-

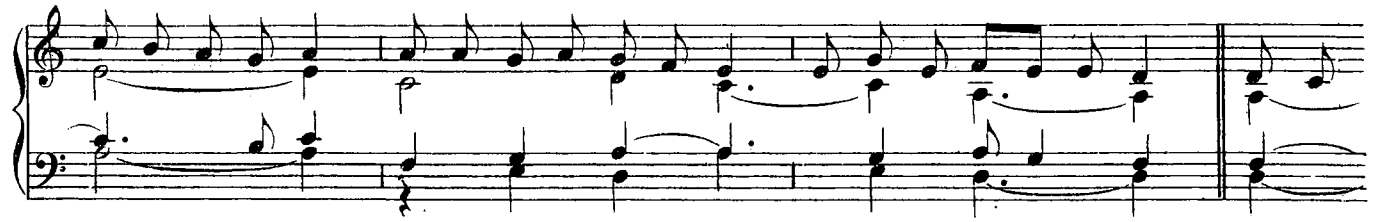

-fí - - xus é-ti-am pro nó - - bis: sub Pón-ti-o Pi-lá - - to

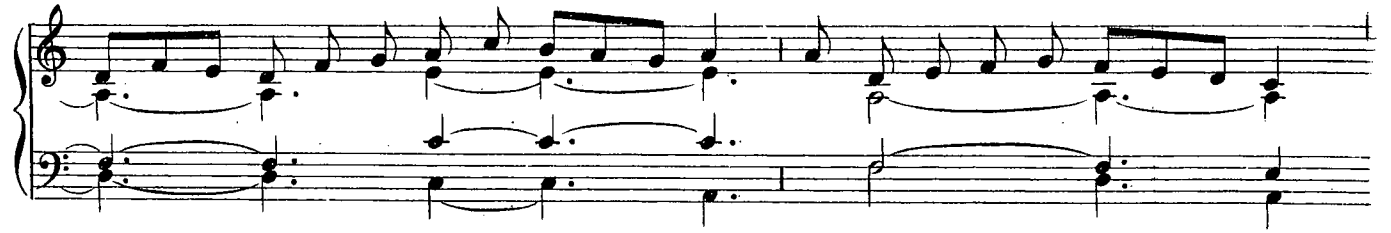

pás-sus et se-púl - tus est. Et re-sur-ré-xit tér-ti-a di-e, se-cún-dum Scri-

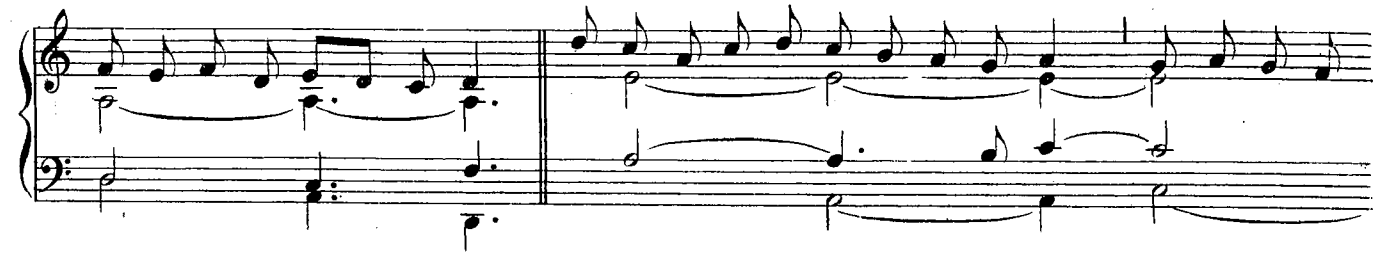

-ptú - - ras. Et a-scén-dit in caé - lum: sé-det ad dé-xte-ram Pá - tris. Et

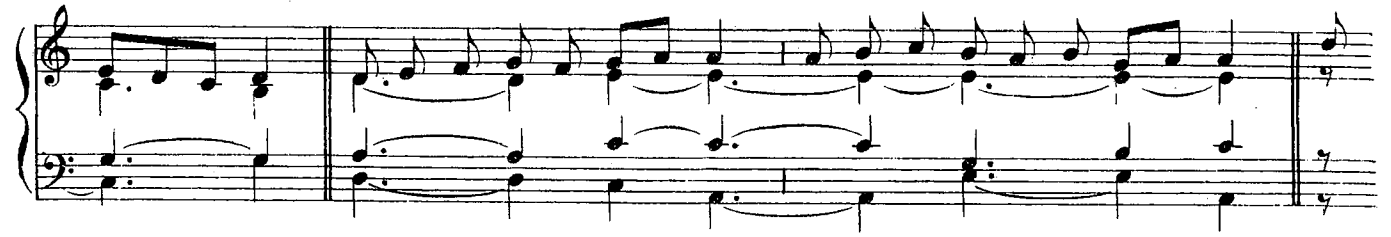

http://ocwatershed.org

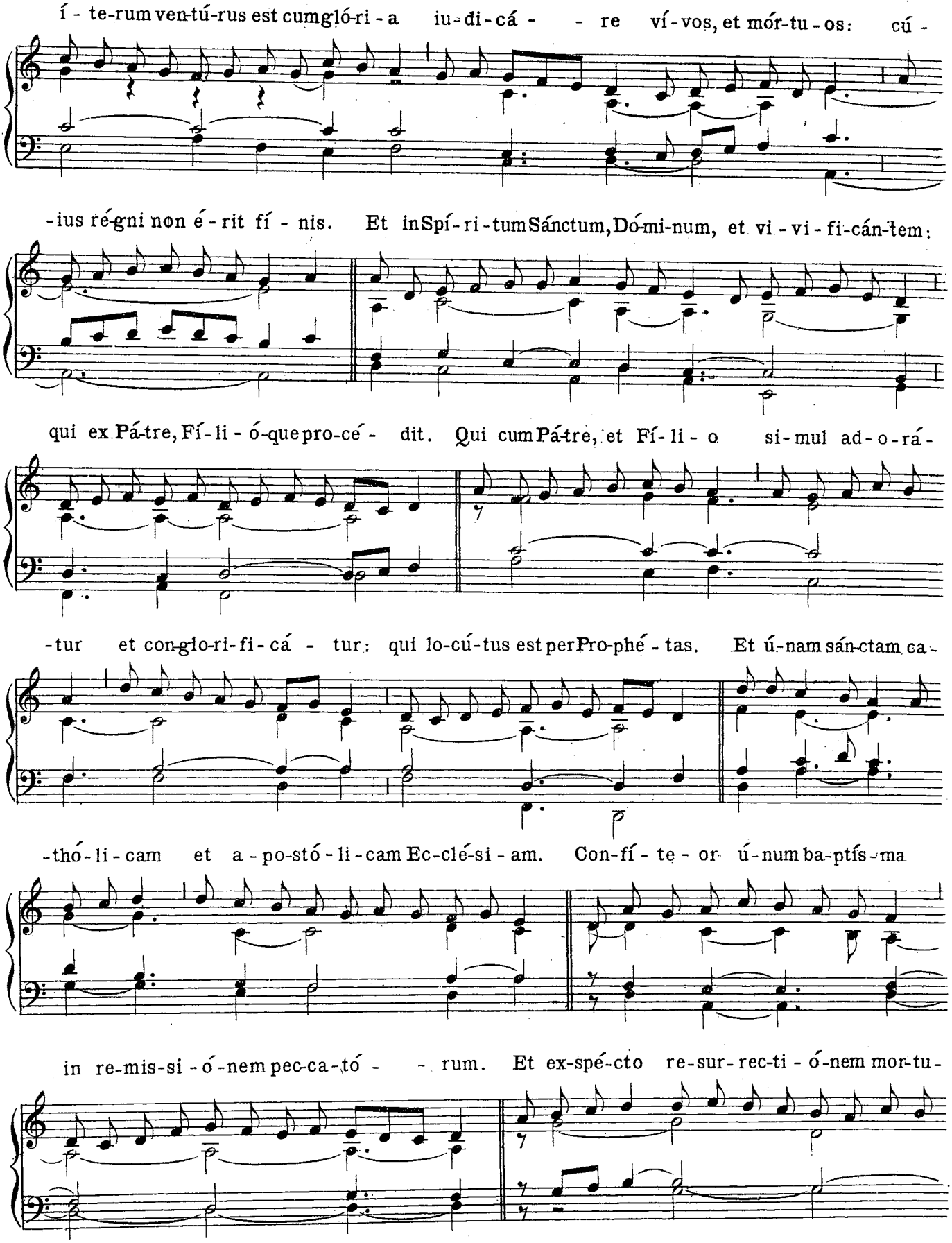

http://ccwatershed.org

-ó - rum. Et ví - tam ven-tú-ri saé - cu-li. A - - - - - - - - - men.

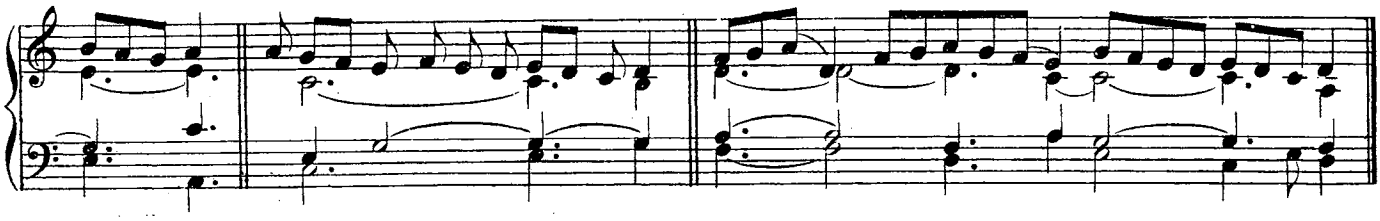

Qualislibet cantus huius Ordinarii superius in una Missa positus adhiberi potest etiam in alia; itemque licet, pro qualitate Missae aut gradu solemnitatis, aliquis assumi ex iis qui subsequuntur.

http://ccwatershed.org

CANTUS AD LIBITUM

KYRIE. I. (Clemens Rector)

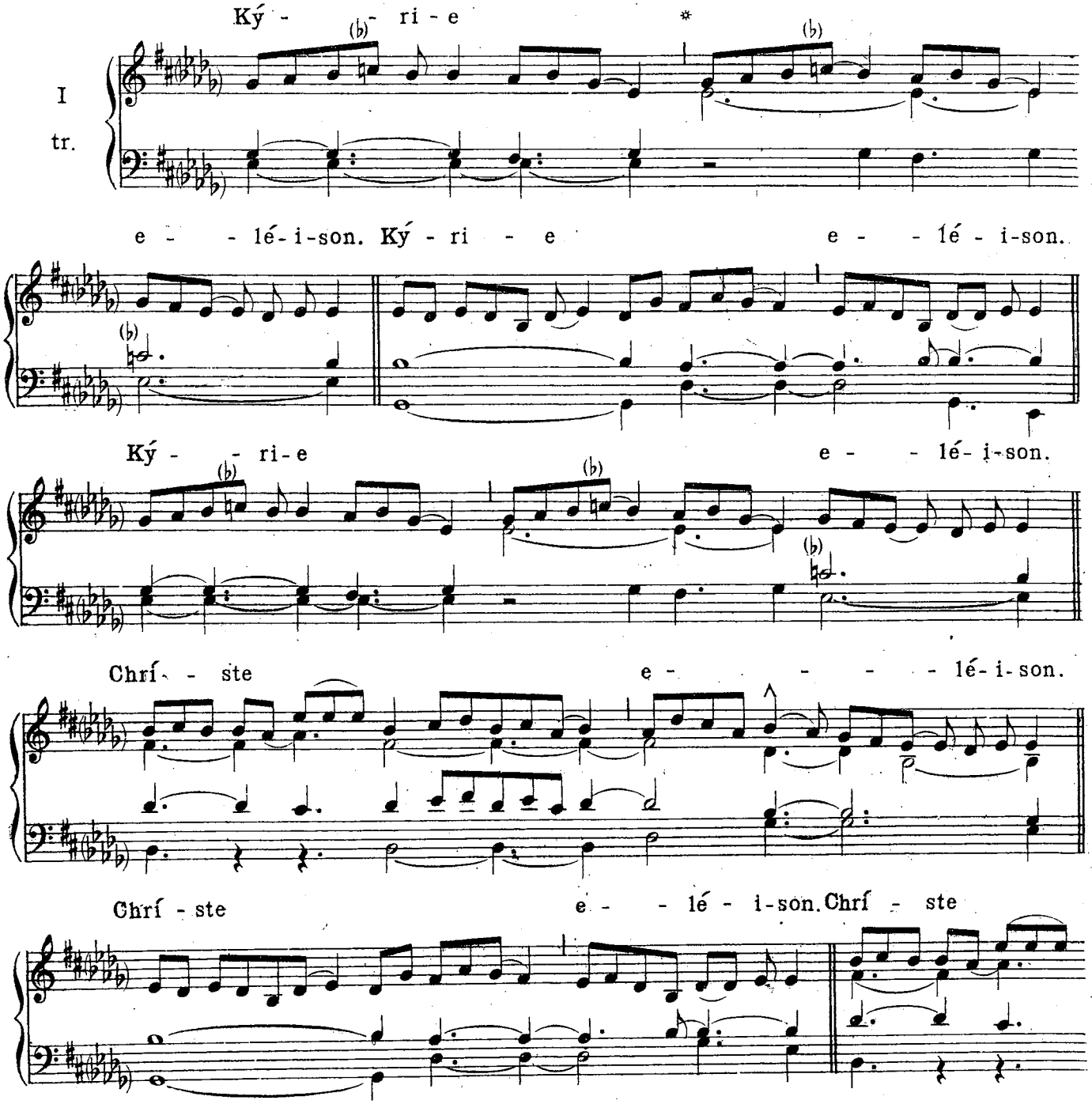

http://ccwatershed.org

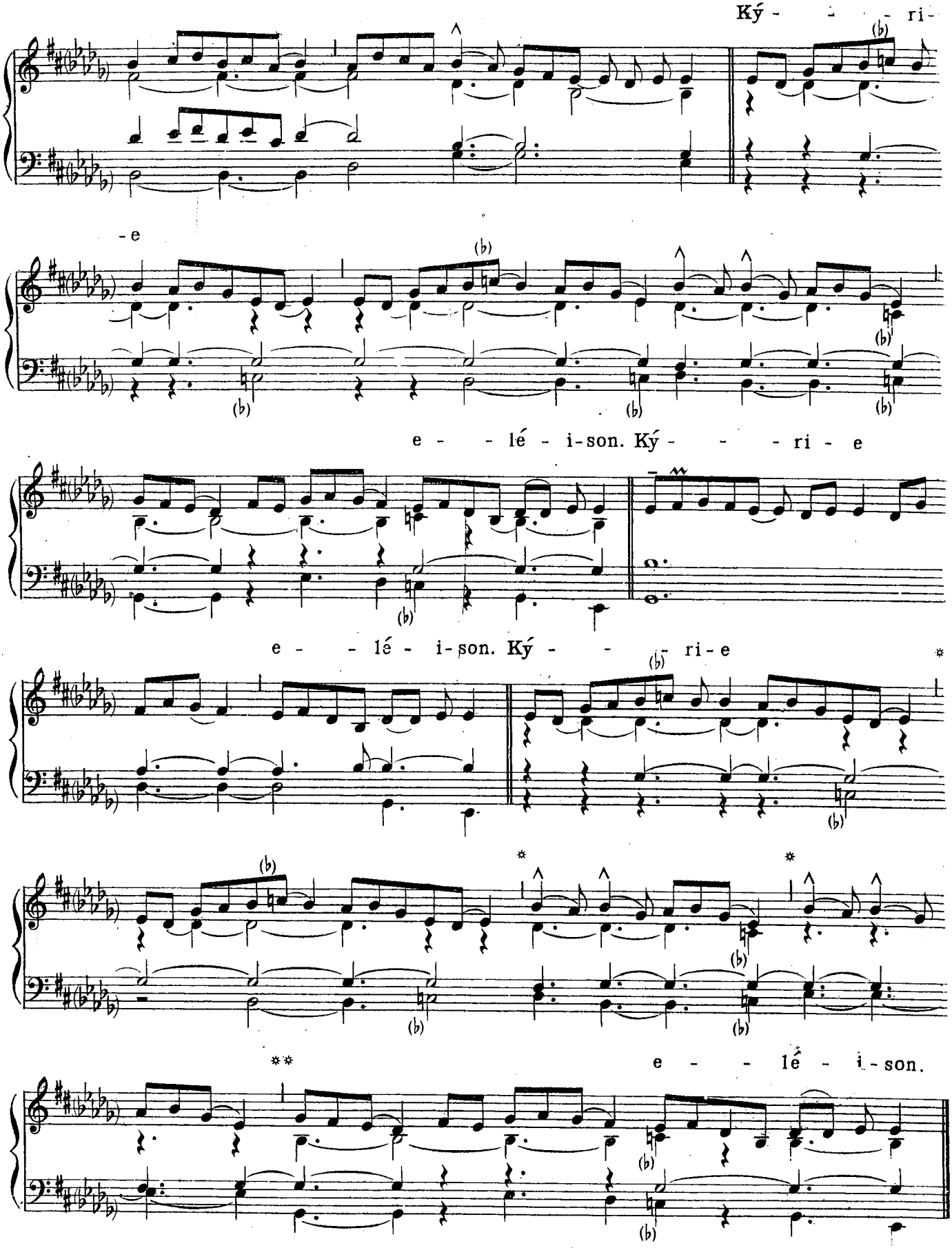

http://ccwatershed.org

II.

(Summe Deus)

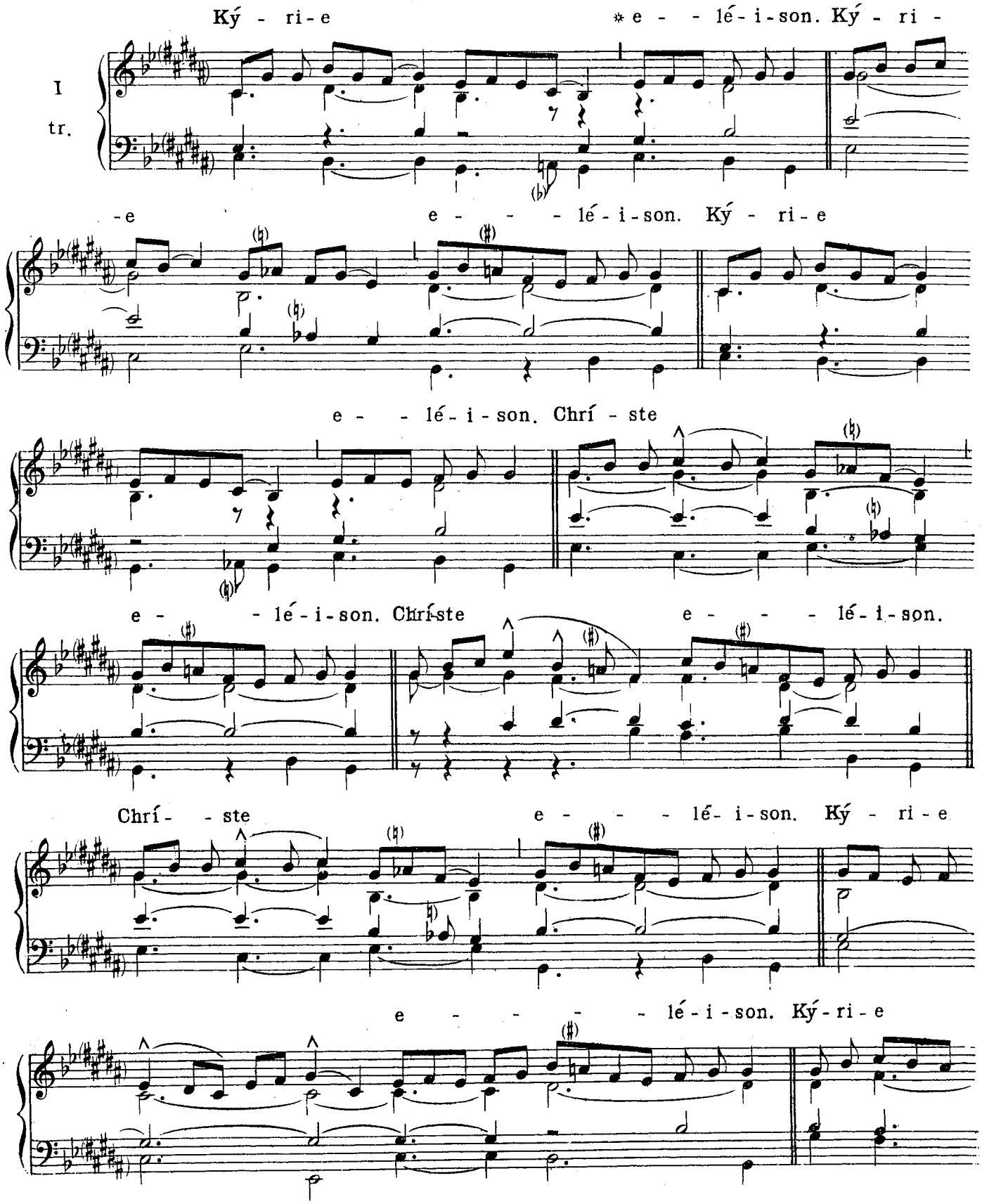

http://ccwatershed.org

e - - - lé-i-son Ký - ri-e

* ** e - - - - - lé-i-son.

III.

(Rector cosmi pie)

Ký-ri - e * e - - - lé-i-son. Ký-ri - e

II

tr

e - - - lé-i-son. Ký-ri - e e - - - lé-i-son.

Chrí - - ste e - - - lé-i-son. Chrí-ste

e - - - lé-i-son. Chrí - ste e - - - lé-i-son.

http://ccwatershed.org

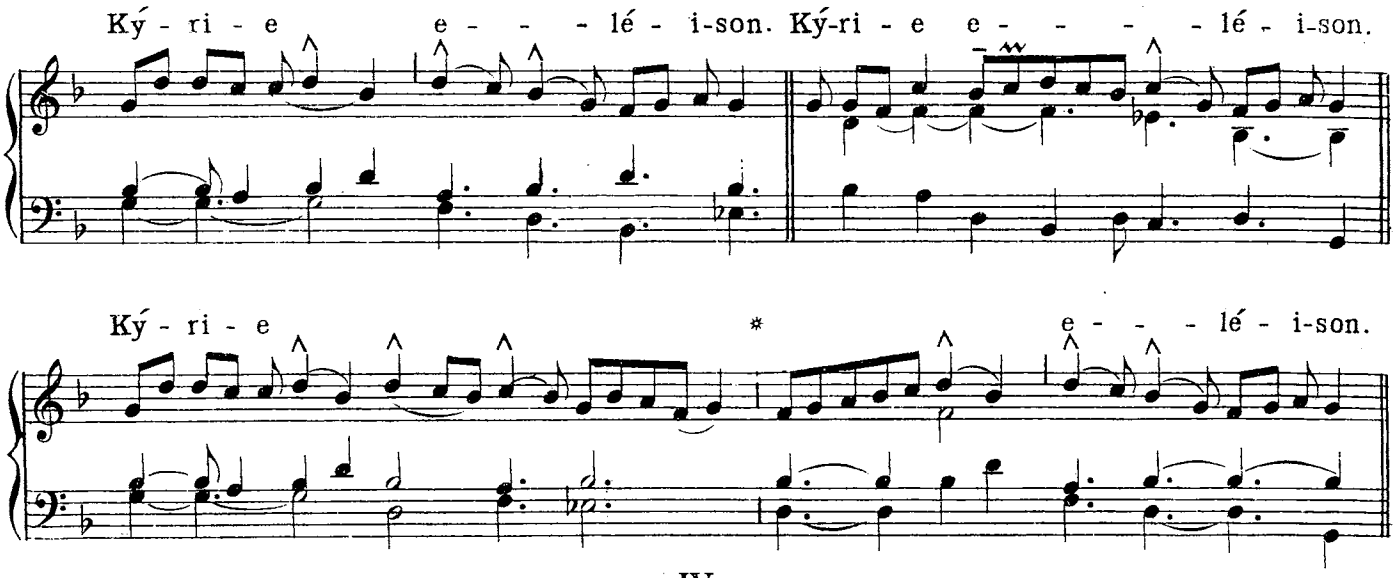

IV.

(Kyrie altissime)

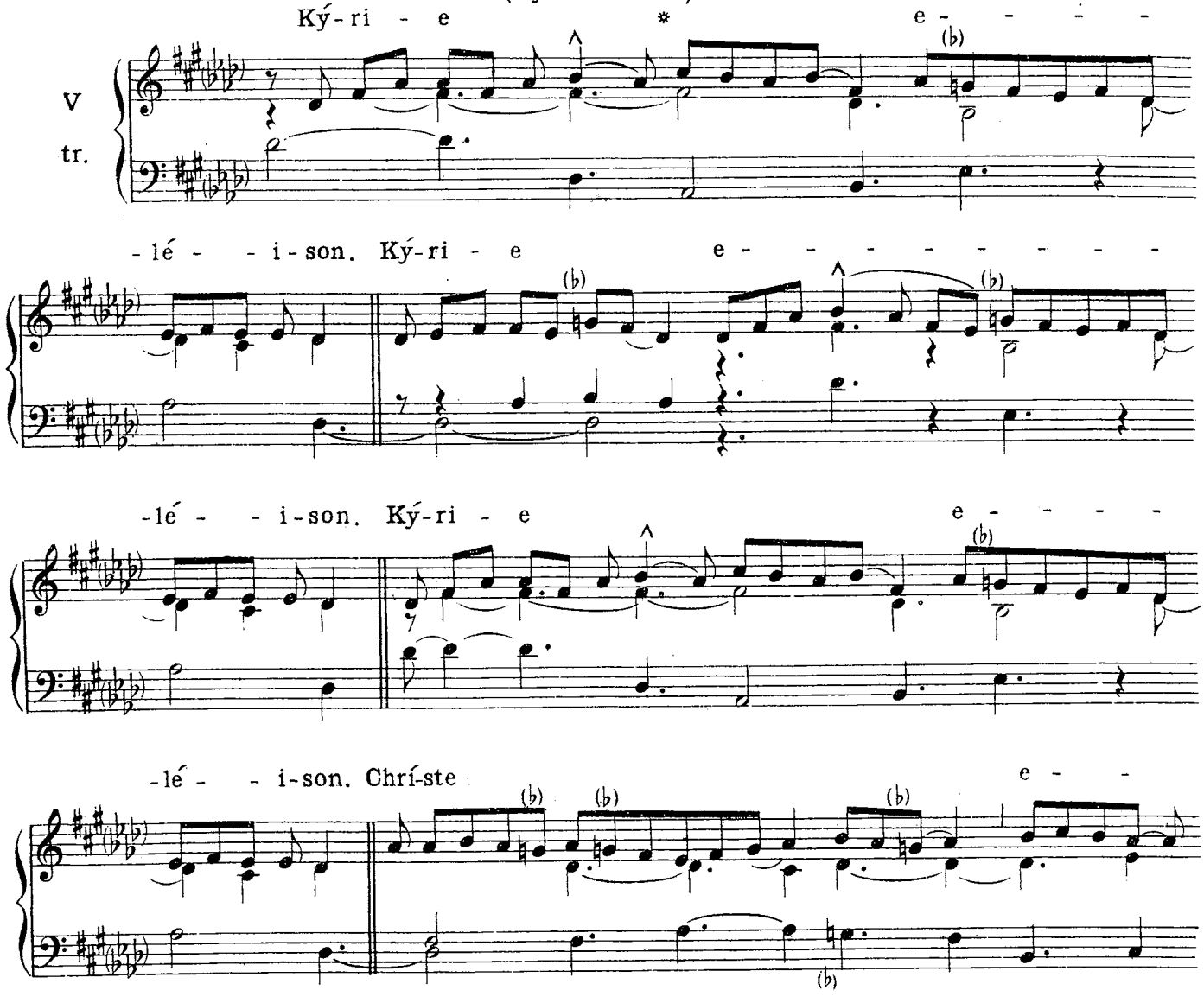

http://ccwatershed.org

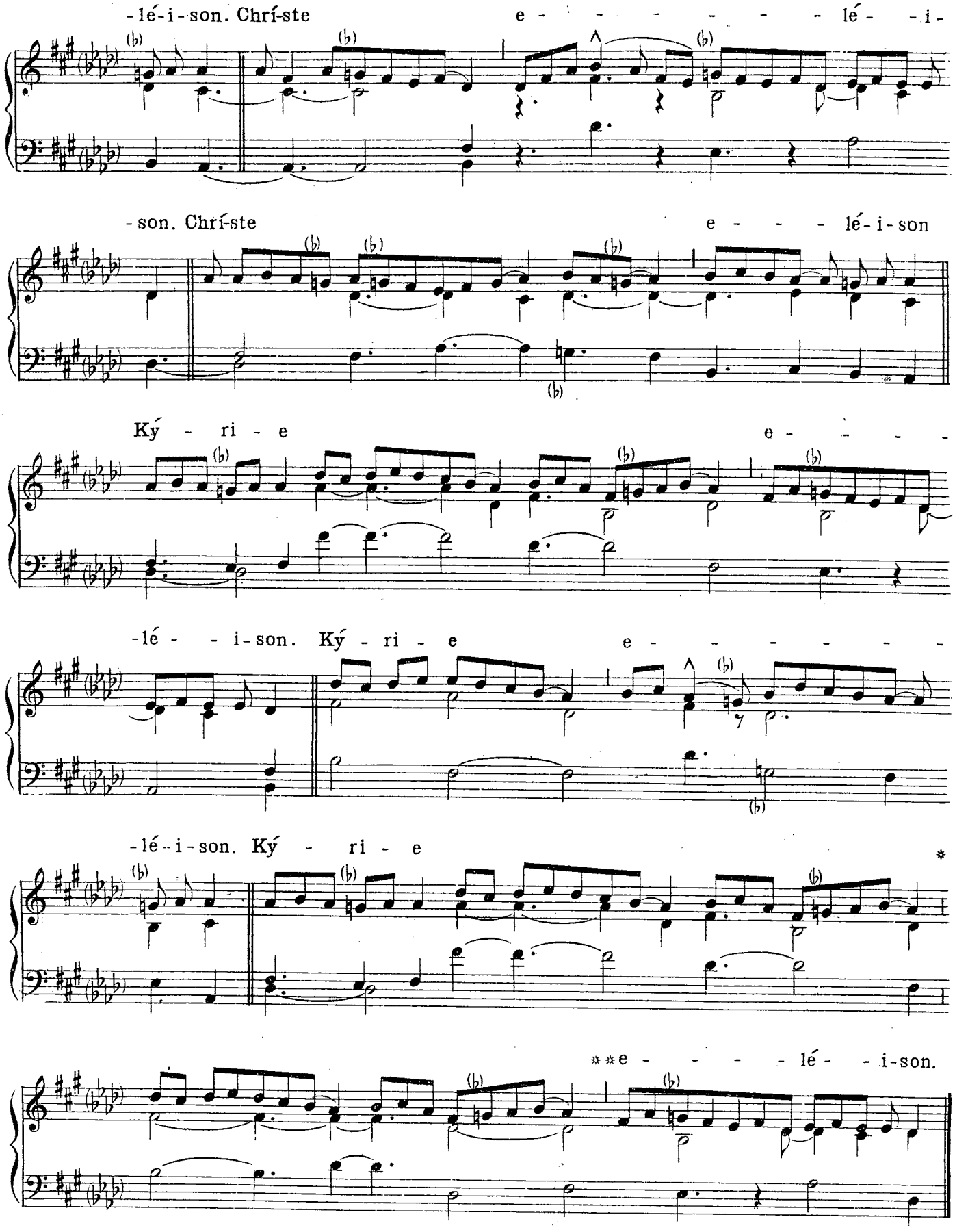

http://ccwatershed.org

V.

(Conditor Kyrie omnium)

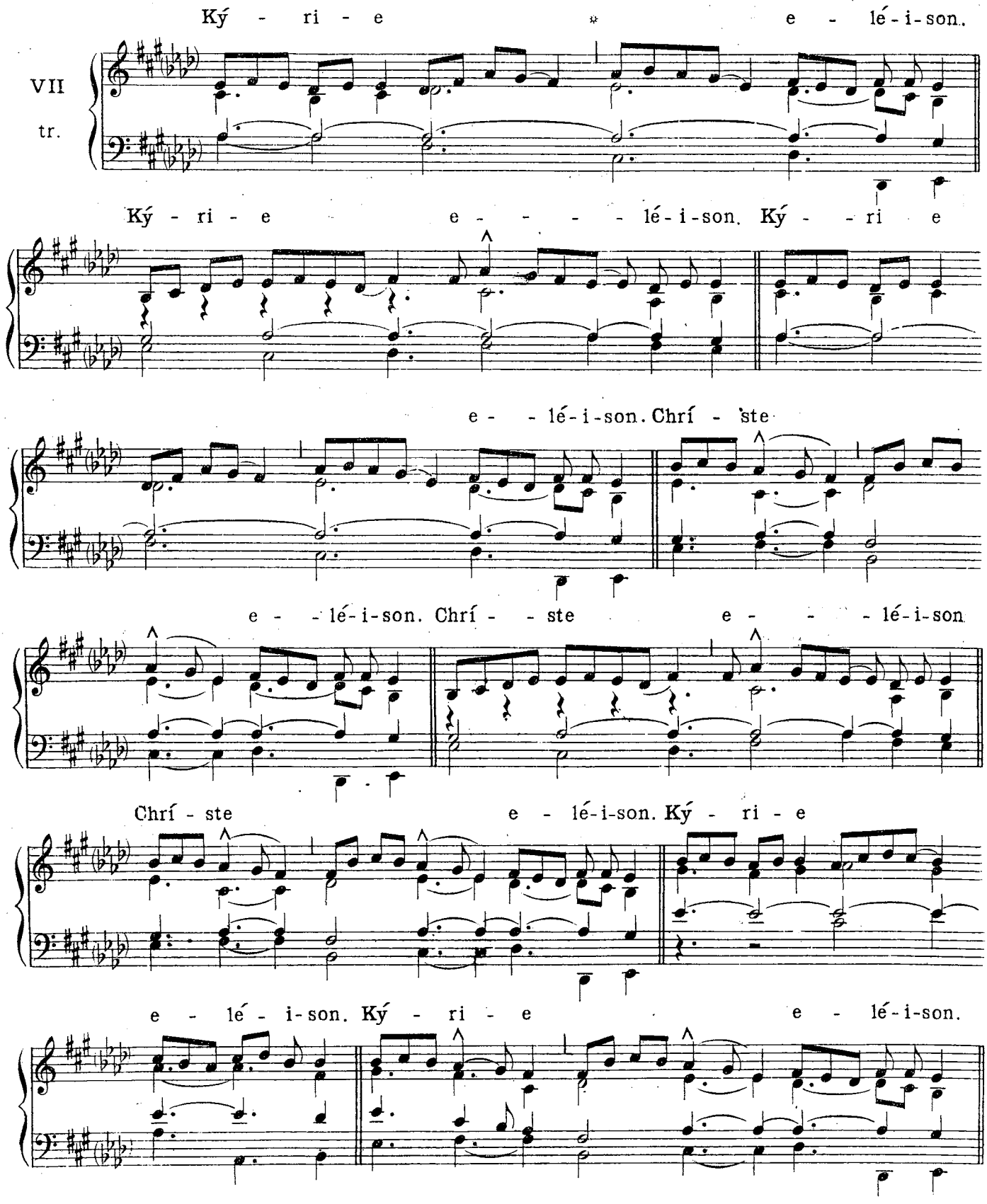

http://ccwatershed.org

Ký - - ri - e

e - - lé-i-son.

VI.

.(Te Christe Rex supplices)

Ký - - ri - e e - - -

VIII
tr.

-lé-i-son. Ký - - ri - e e - - -

- - lé-i-son. Ký - - ri - e

e - - - lé-i-son. Chrí - ste e - - -

http://ccwatershed.org

-lé - i - son. Chrí - ste e - - - lé - i - son. Chrí - -

-ste e - - - lé - i - son. Ký - - ri - e

e - - - lé - i - son. Ký - ri - e e - lé - i - son.

Ký - - ri - e

e - lé - i - son.

VII.

(Splendor aeterne)

Ký - ri - e e - - - - lé - i - son. Chrí - ste

I

http://ccwatershed.org

e - - - - - lé - - i - son. *iij.* Ký - ri - e

e - - lé - - i - son. *ij.* Ký - ri - e

* * e - - - - - - - - lé - - i - son.

VIII.

(Firmator sancte)

Ký - ri - e * e - lé - i - son. *iij.* Chrí - ste

VI
tr.

e - lé - i - son. *iij.* Ký - ri - e

http://ccwatershed.org

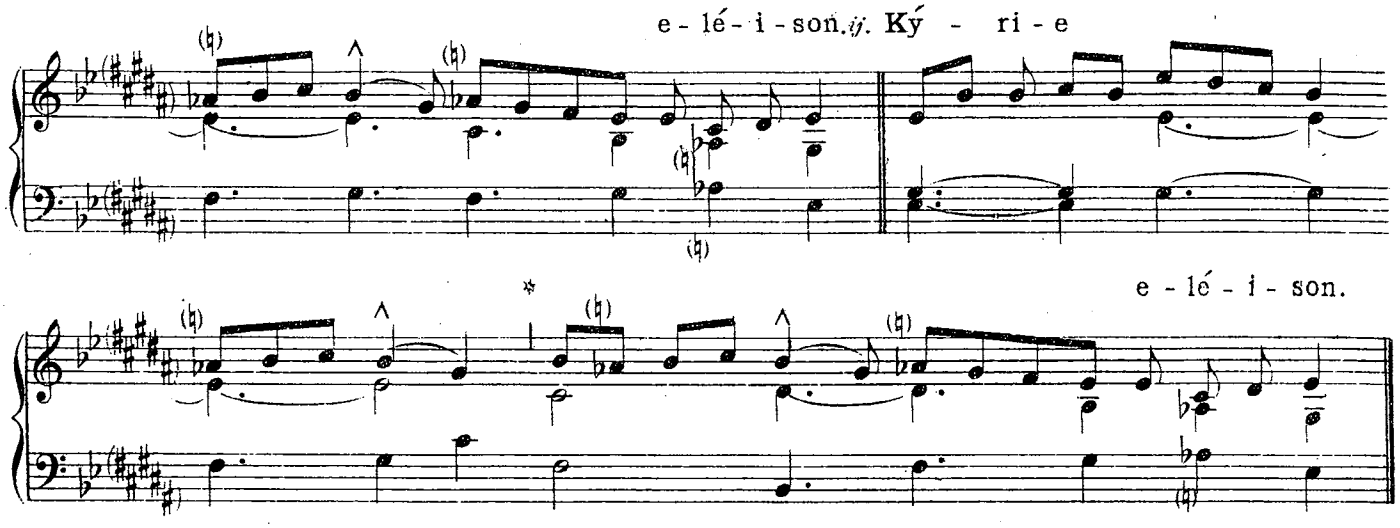

IX.

(O Pater excelse)

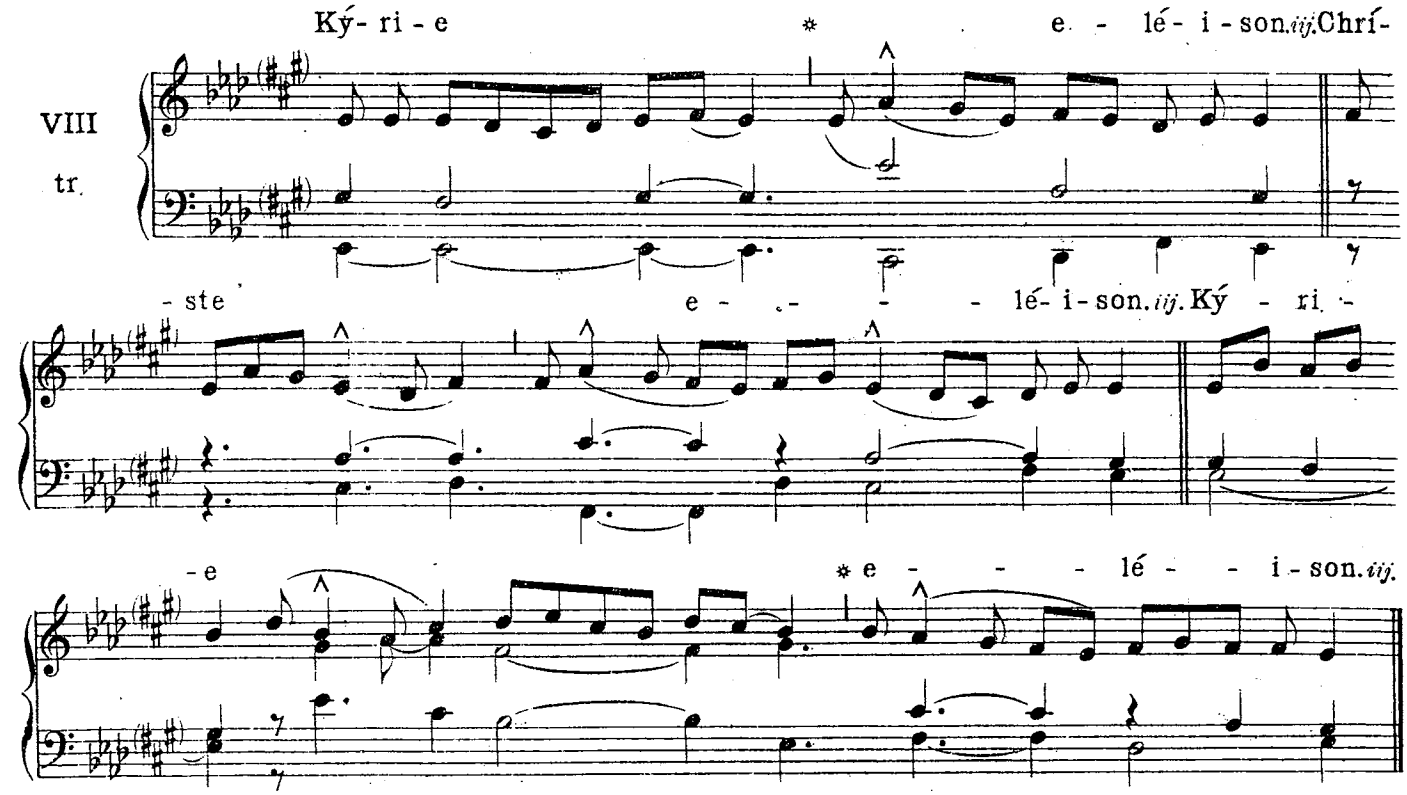

X.

(In Dominicis per annum.)

(Orbis factor)

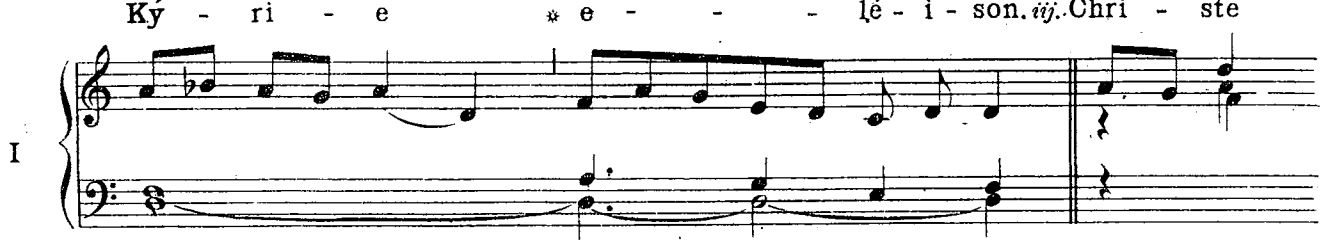

http://ccwatershed.org

e - - - - lé - i - son. *iij.* Ký - ri - e

e - - - lé - i - son. *ij.* Ký - ri - e * e - - - lé - i - son.

XI.

(In Dominicis Adventus et Quadragesimae.)

(Kyrie Salve)

Ký - ri - e * e - - - - lé - i - son. *iij.*

I

Chrí - - - ste e - - - - - lé - i - son. *ij.* Chrí - - -

-ste e - - - - lé - i - son. Ký - ri - e

e - - - lé - i - son. *ij.* Ký - ri - e

http://ccwatershed.org

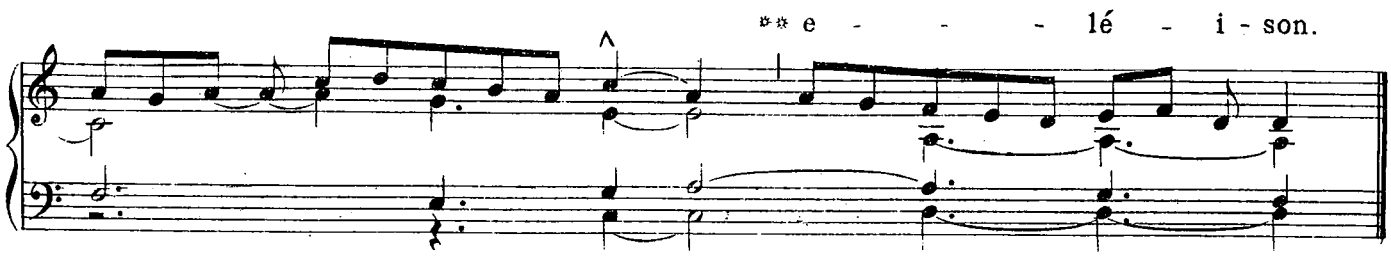

GLORIA.

I.

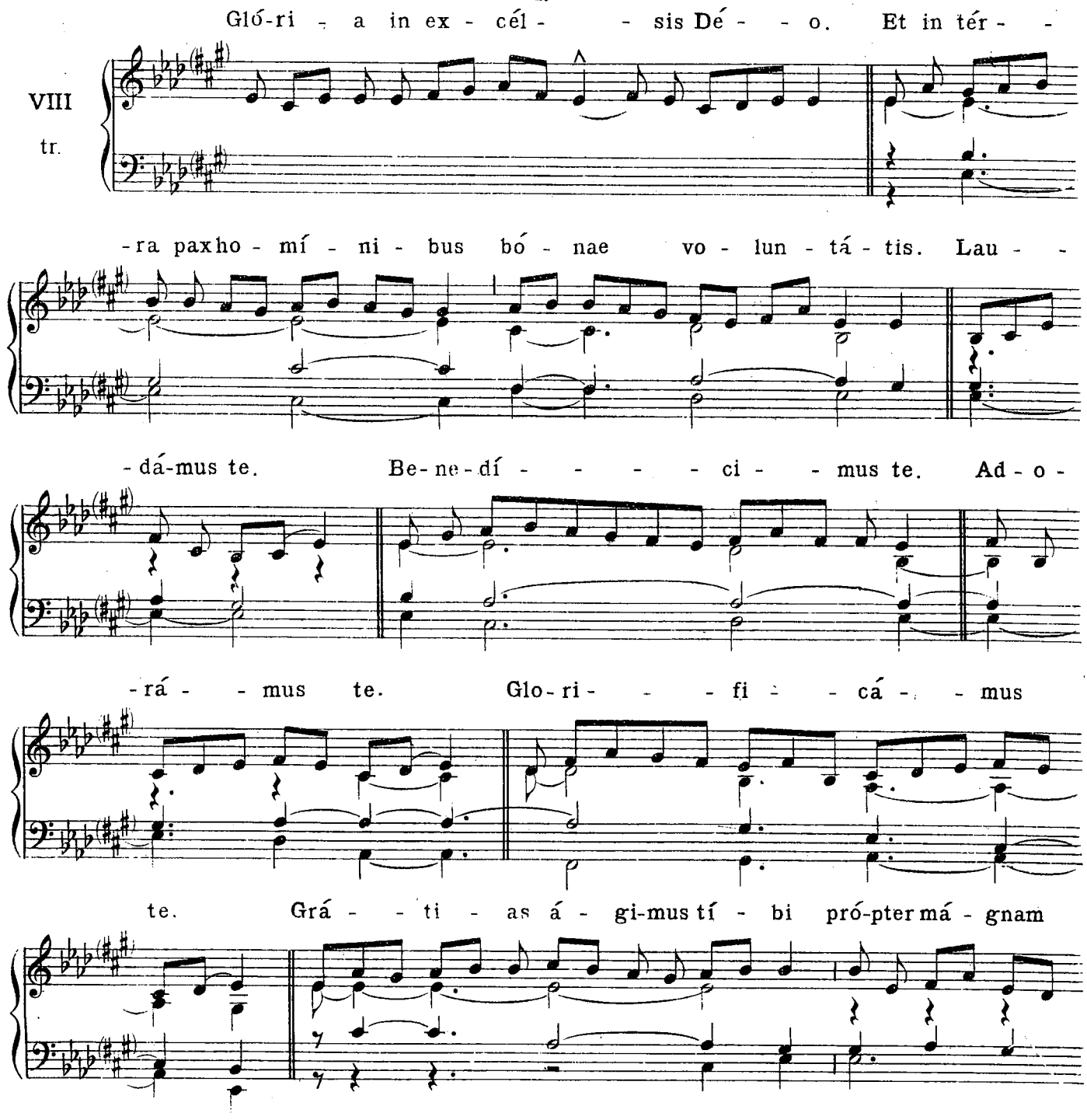

http://ccwatershed.org

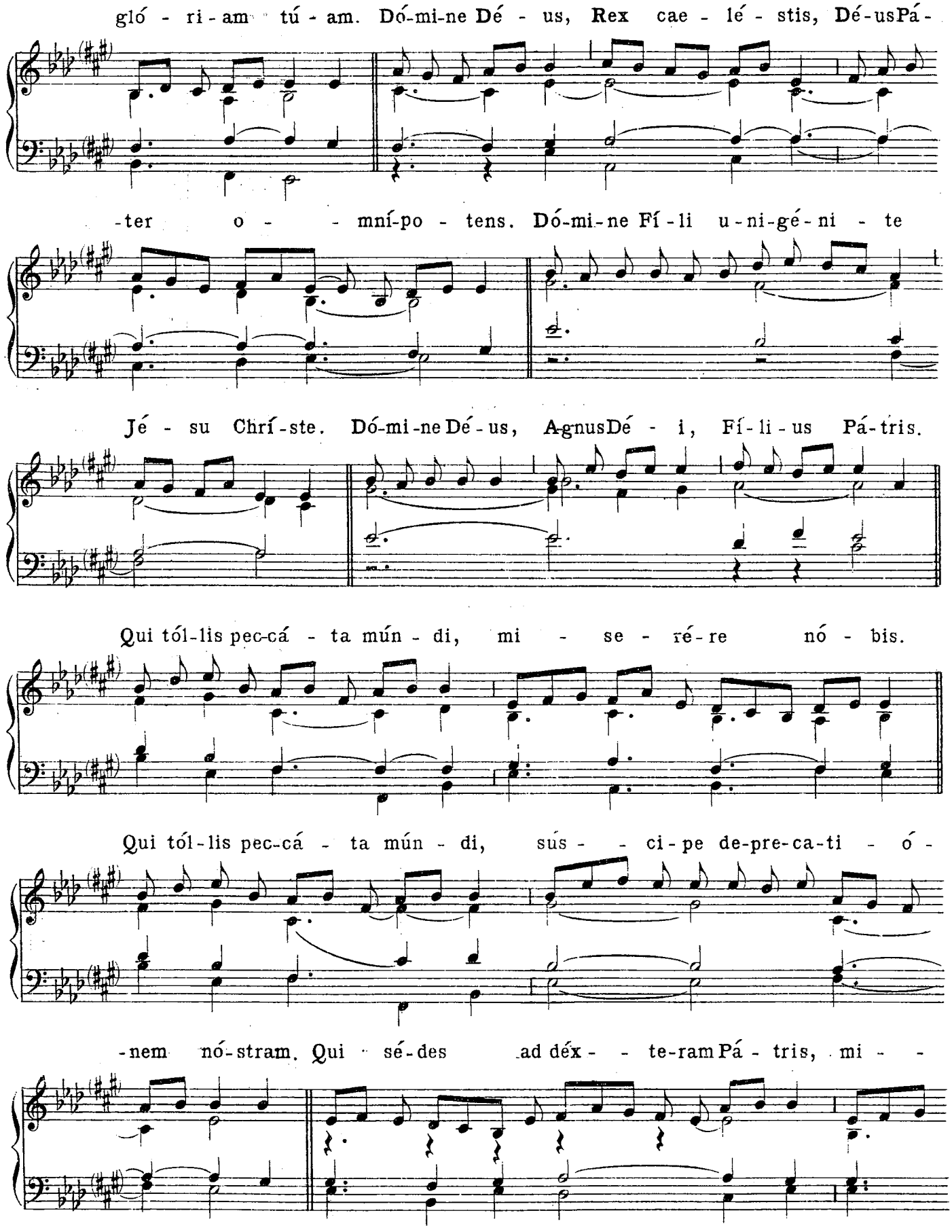

http://ccwatershed.org

-se - ré-re nó - bis. Quó-ni-am tu só - lus sán - ctus.

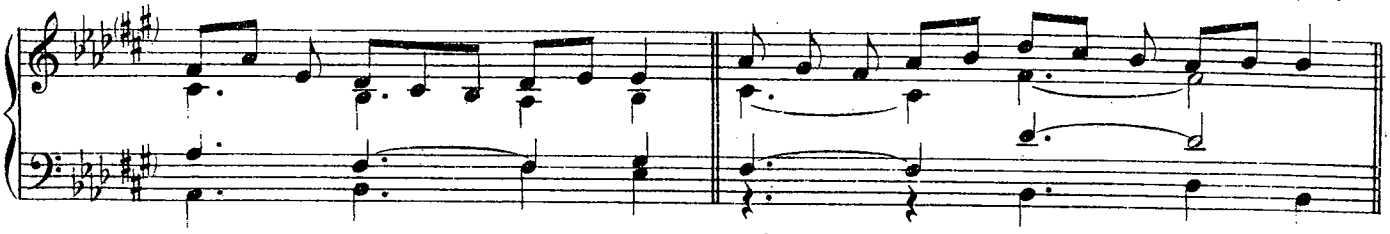

Tu só-lus Dó - mi - nus. Tu só-lus Al - tís-si-mus, Jé - su

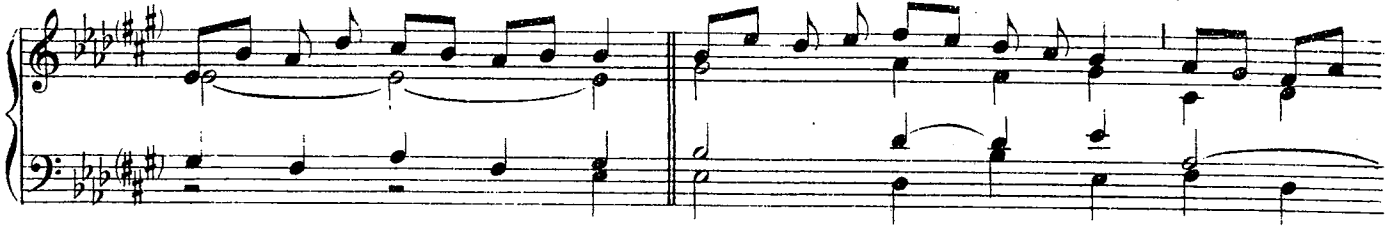

Chrí-ste. Cum Sán - cto Spí - ri - tu, in gló-ri - a Dé - i

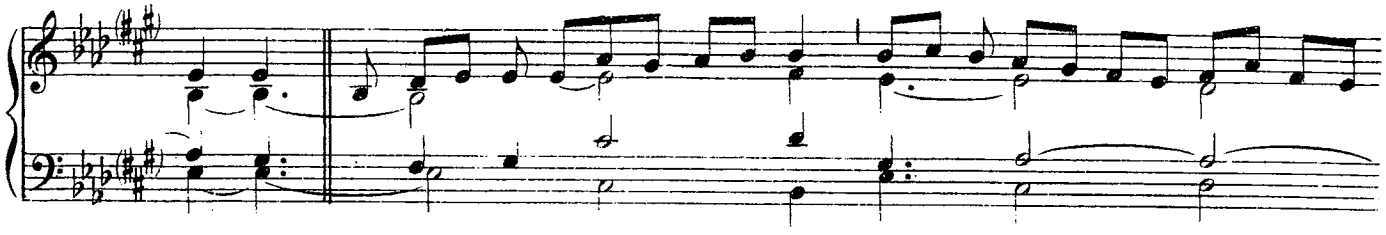

Pá tris. A - - - - - - men.

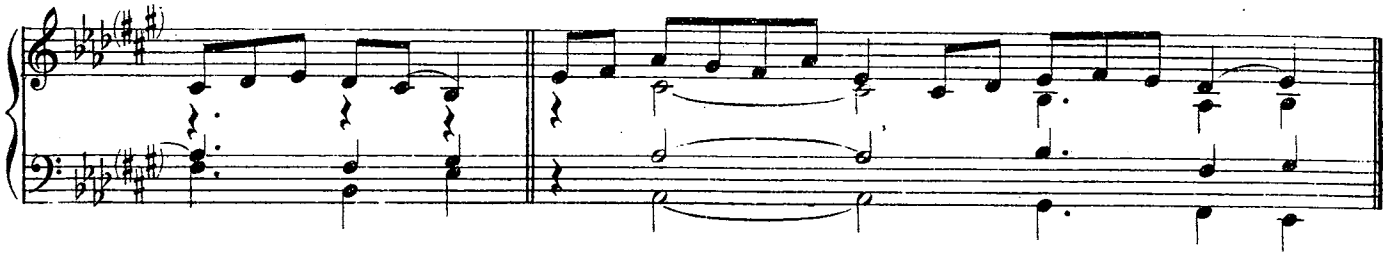

II.

Gló - ri - a in ex - cél - sis Dé - - o. Et in tér-ra

II tr.

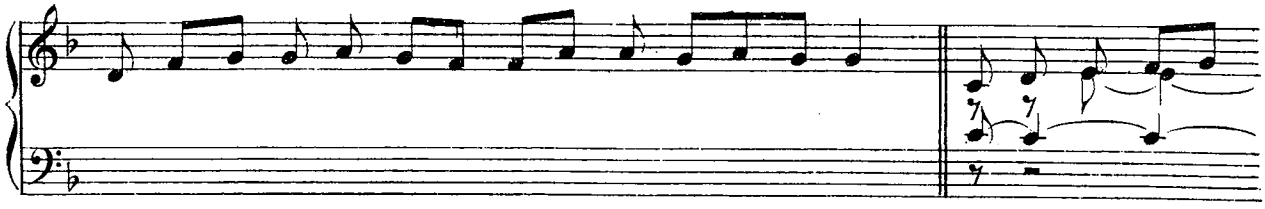

pax ho-mí-ni - bus bó-nae vo - lun-tá - - tis. Lau - -

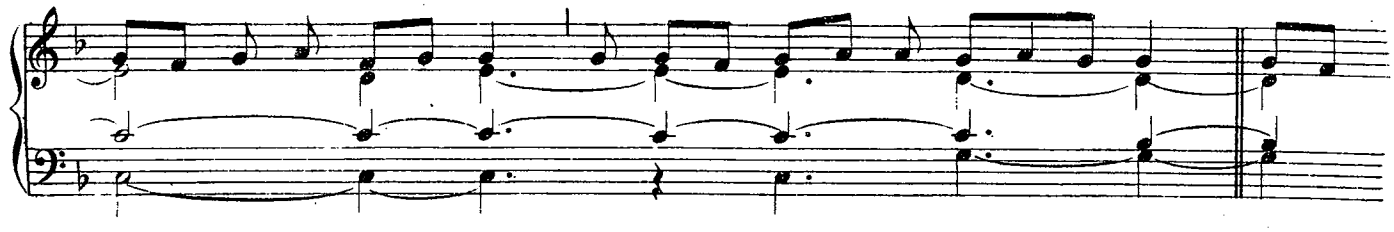

http://ccwatershed.org

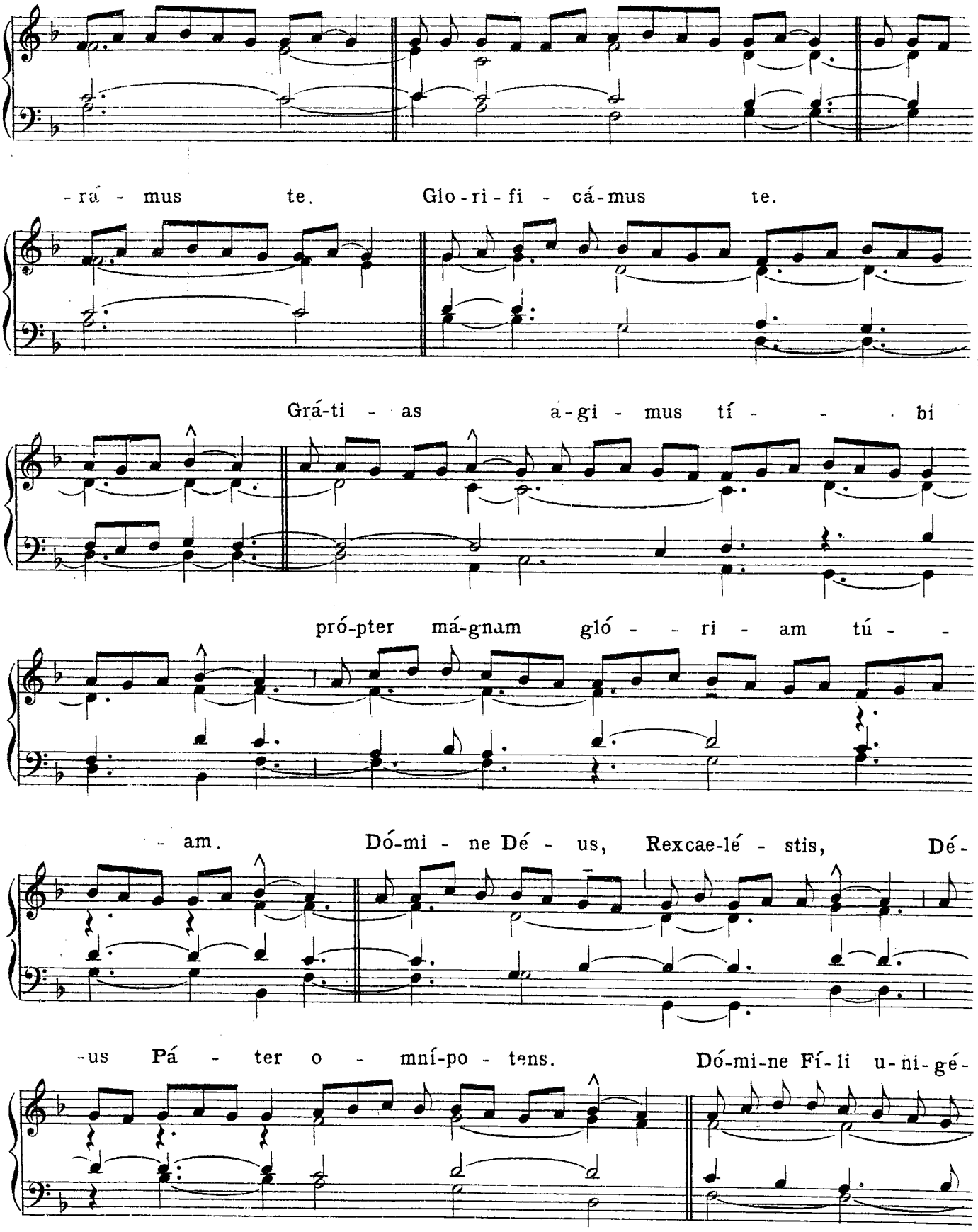

http://ccwatershed.org

-ni - te, Jé - su Chrí - - - ste. Dó-mi - ne Dé - us,

A-gnus Dé - i, Fí - li - us Pá - - tris. Qui tól - - lis

. pec - cá - ta mún - di, mi-se - ré - re nó - bis. Qui

tól - lis pec - cá - ta mún - di, sús-ci-pe de-

-pre-ca-ti-ó-nem nó-stram. Qui sé-des ad

déx - te - ram Pá - tris, mi - se - ré - re nó - - bis. Quó-

http://ccwatershed.org

-ni - am tu só-lus sán - ctus. Tu só-lus Dó - mi - -nus. Tu só-lus Al -

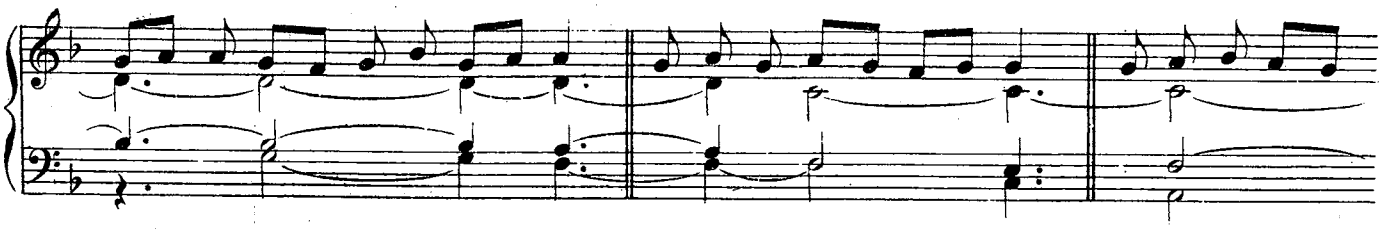

-tís - si - mus, Jé - su Chrí-ste. Cum

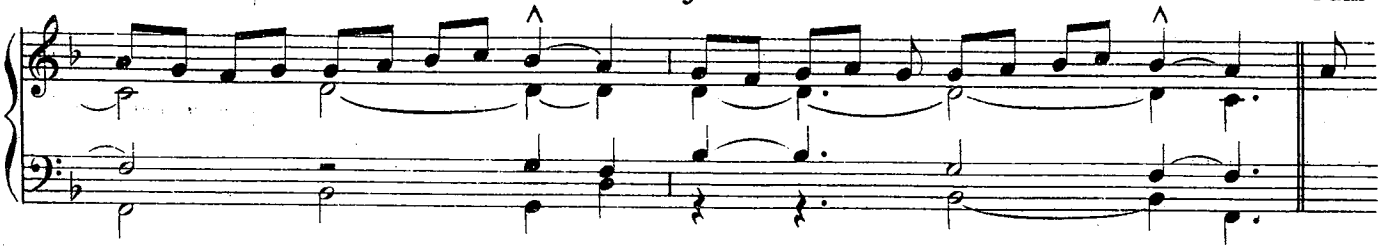

Sán - - cto Spí-ri - tu, in gló - ri - a Dé - - - i

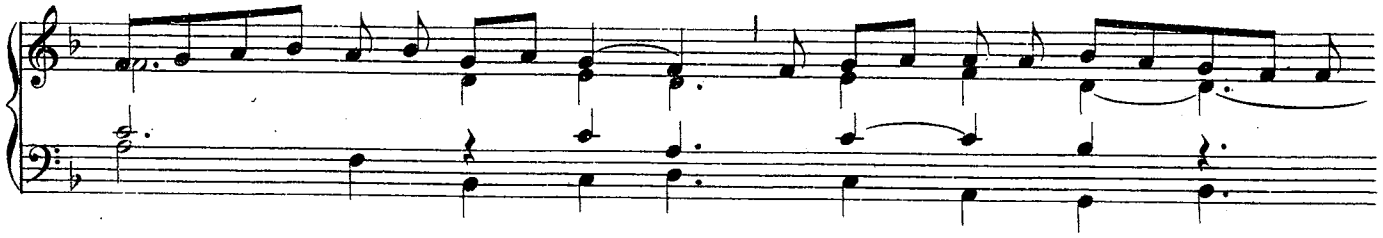

Pá - - tris. A - - - - - men.

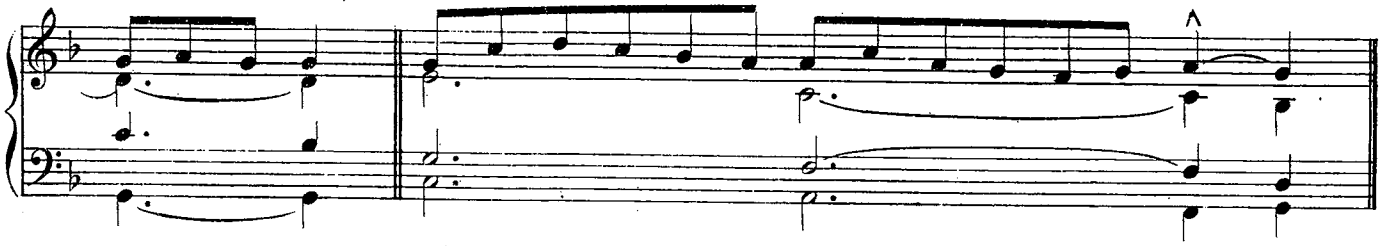

III.

Gló - ri - a in ex - cél - - sis Dé - o. Et

II tr.

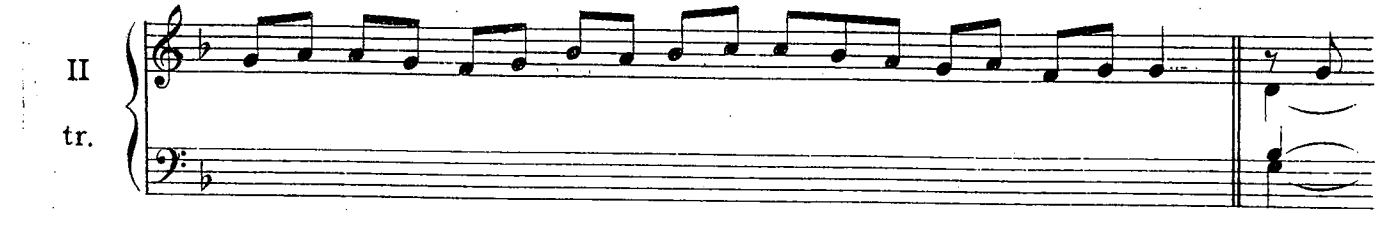

in tér - ra pax ho - mí - ni - bus bó-nae vo - lun -

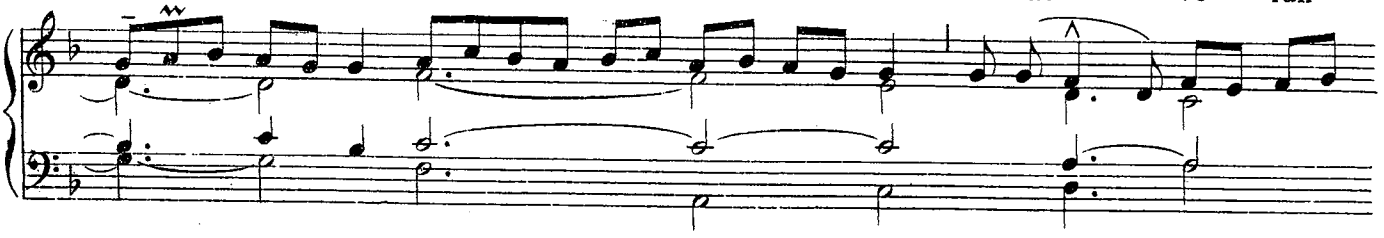

http://ccwatershed.org

-tá - - - - - tis. Lau - dá-mus te.

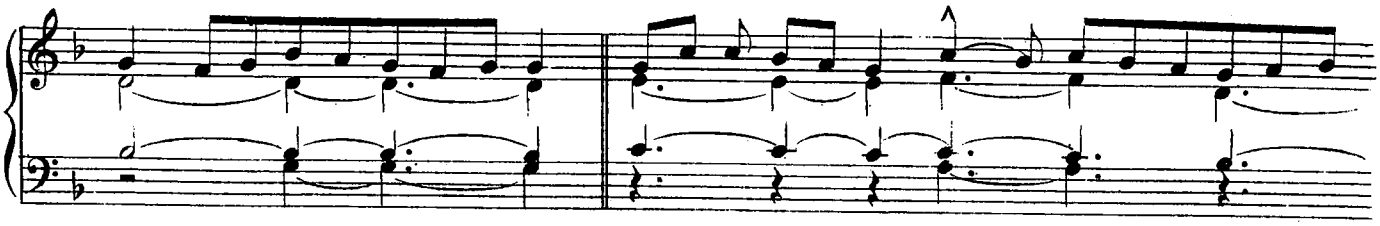

Be-ne - dí - - - ci-mus te.

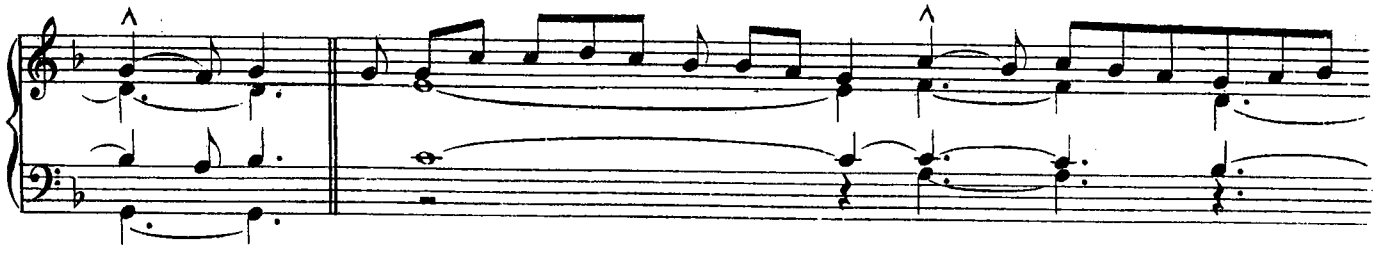

Ad-o - rá - mus te.

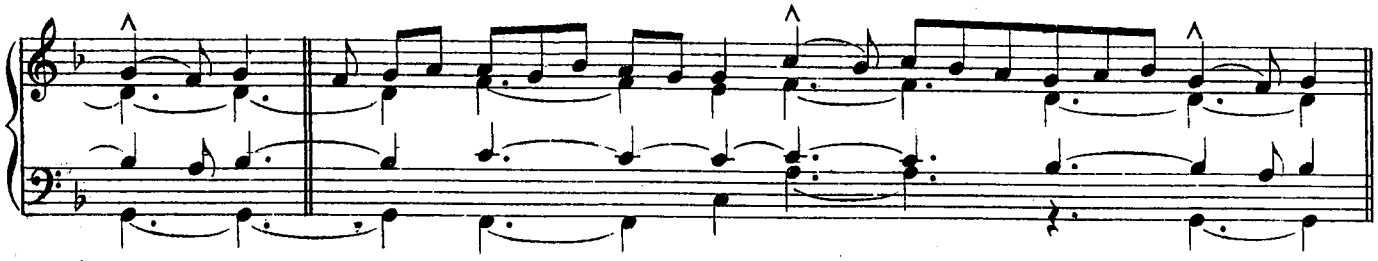

Glo - ri-fi - cá - mus te.

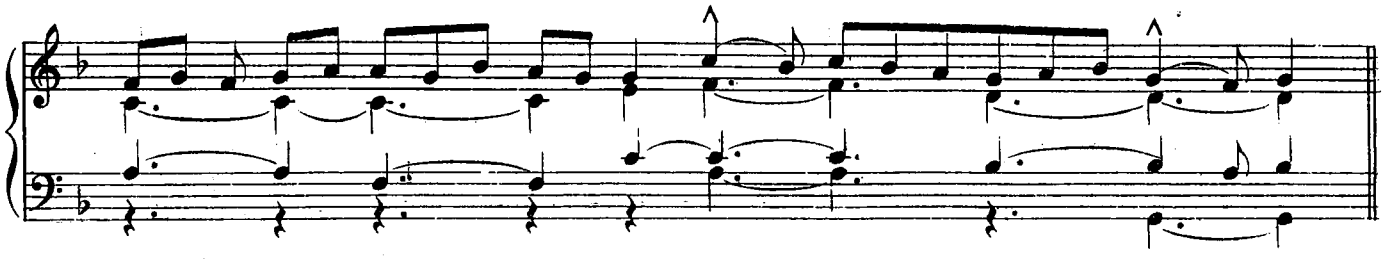

Grá - ti - as á - gi - mus tí - bi pró - pter

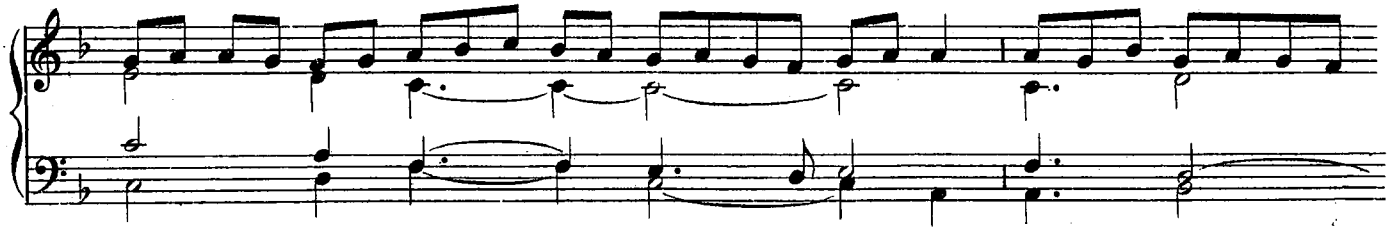

má - gnam gló - - ri - am tú - - - am. Dó - mi -

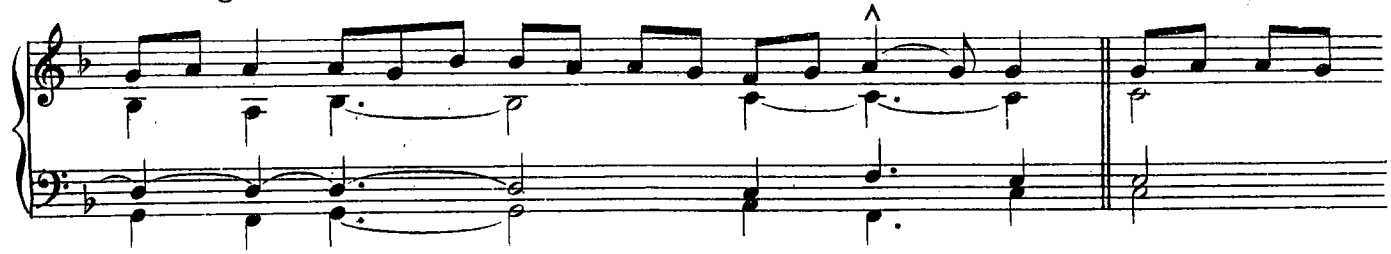

http://ccwatershed.org

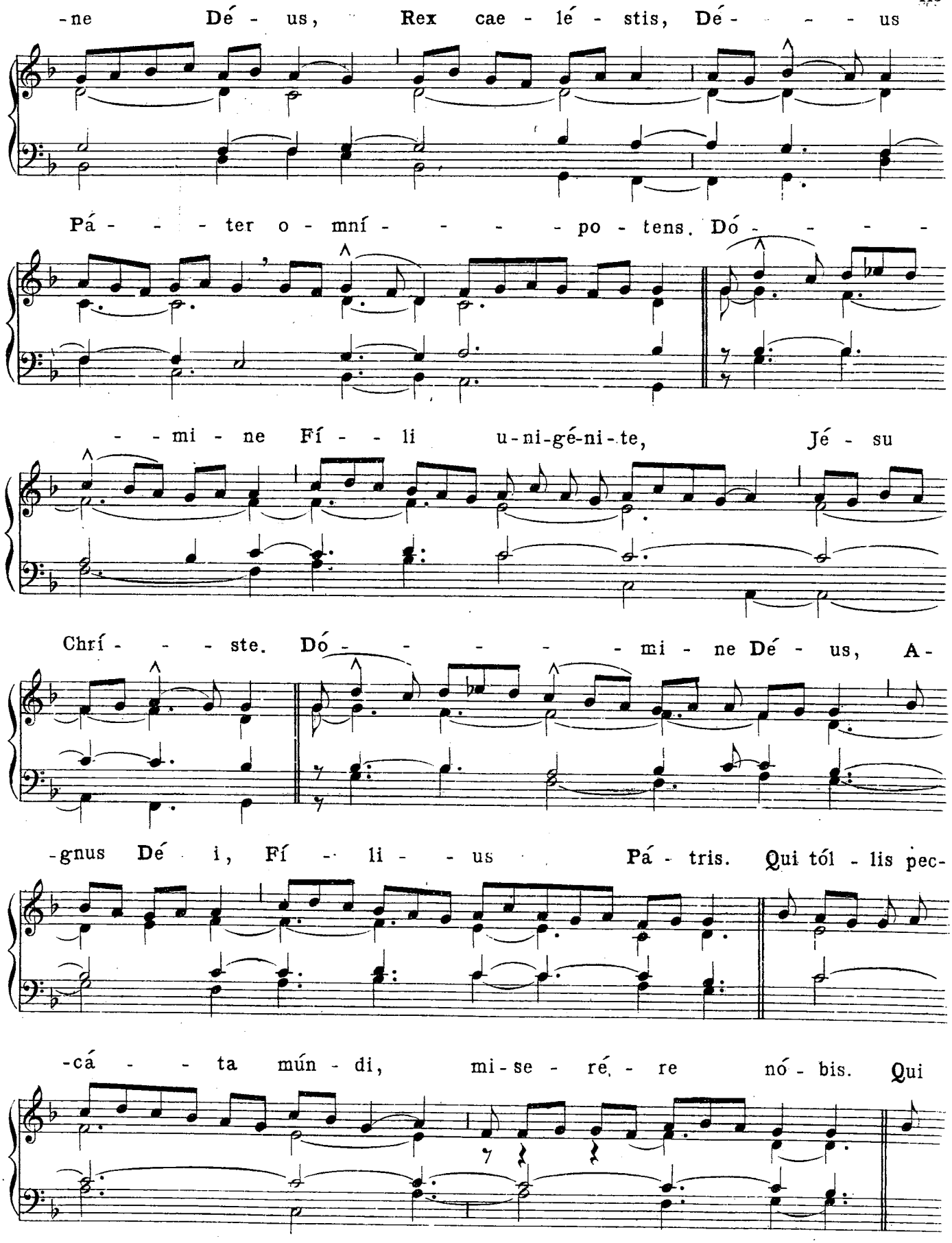

http://ccwatershed.org

tól - lis pec-cá - - - - ta mún - di, sús-ci - pe de -

pre - ca-ti - ó - - - - - nem nó - stram. Qui sé - - - - des

ad dex-te - - - - ram Pá - tris, mi - se - ré - re

nó - bis. Quó - ni - am tu só-lus sán - ctus. Tu só-lus Dó-mi - nus.

Tu só-lus Al - - tís - si - mus, Jé - su

Chrí - - - - ste. Cum Sán - - - - cto Spí - - - - - ri - tu,

http://ccwatershed.org

in gló - - - - - ri - a Dé - i Pá - - - - -

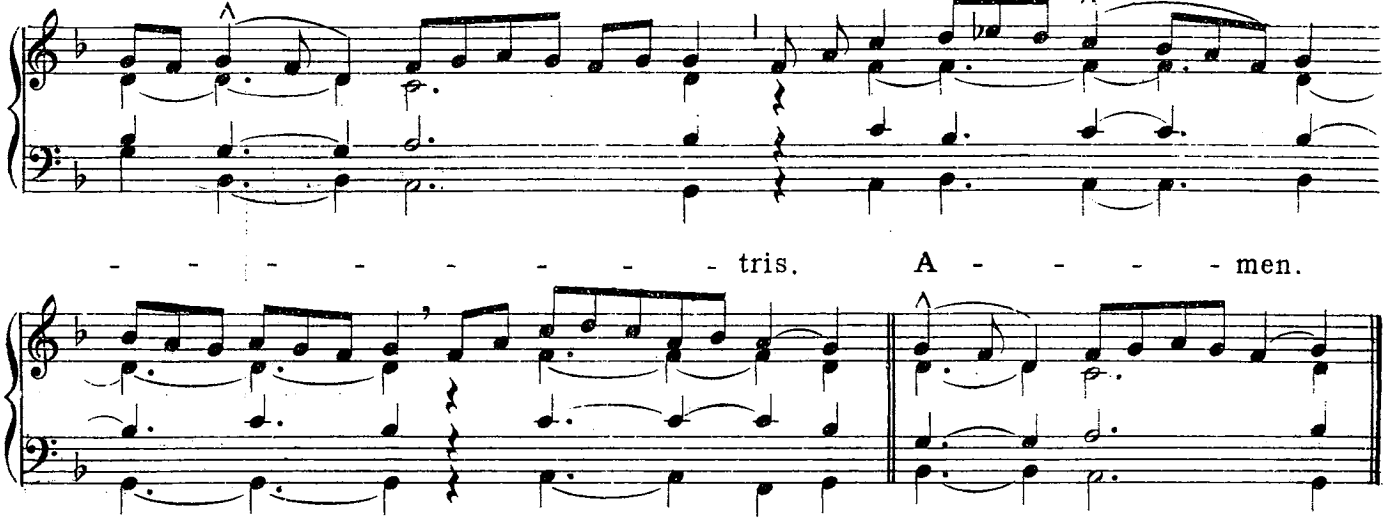

- - - - - - - - - - tris. A - - - - - men.

SANCTUS.

I.

Sán - ctus, *Sán - ctus, Sán - ctus, Dó-mi-nus Dé - us Sá-ba - oth.

I tr.

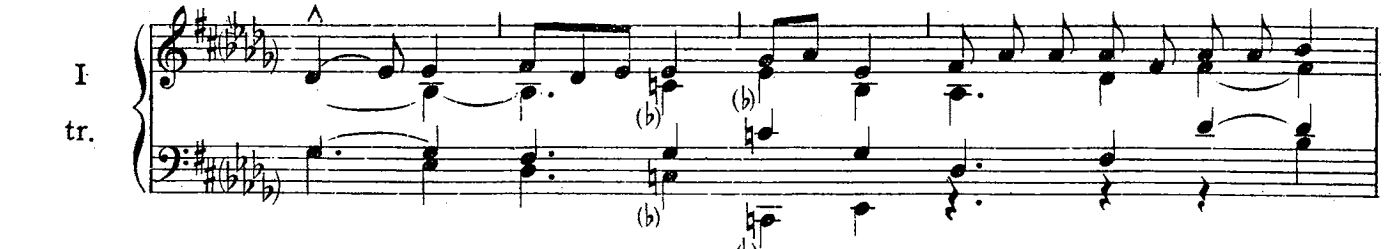

Plé - ni sunt caé - li et tér - ra glό - - ri - a tú - a. Ho-

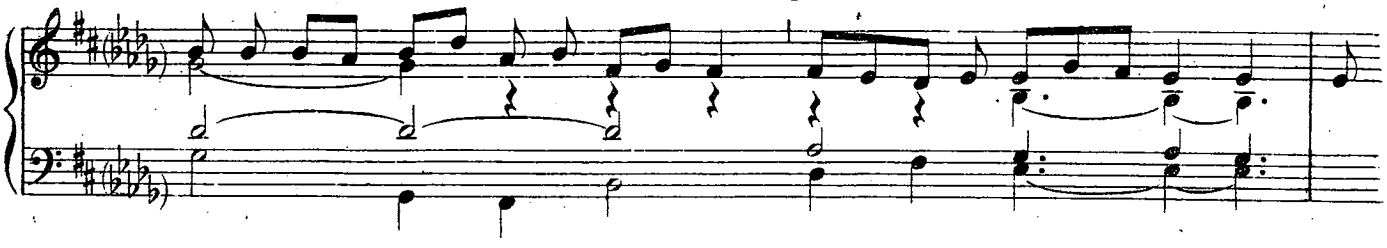

-sán-na in ex-cél - - sis. Be-ne-dí - ctus qui vé - nit in nó - mi-

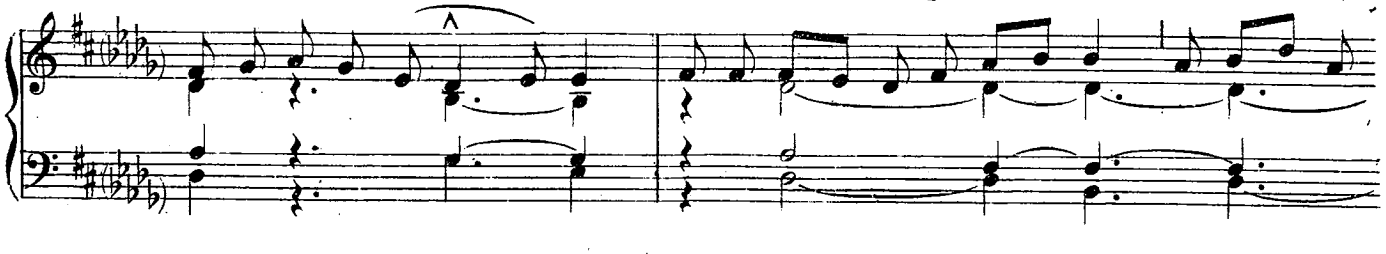

-ne Dó - mi - ni. Ho-sán - na in ex - cél - - sis.

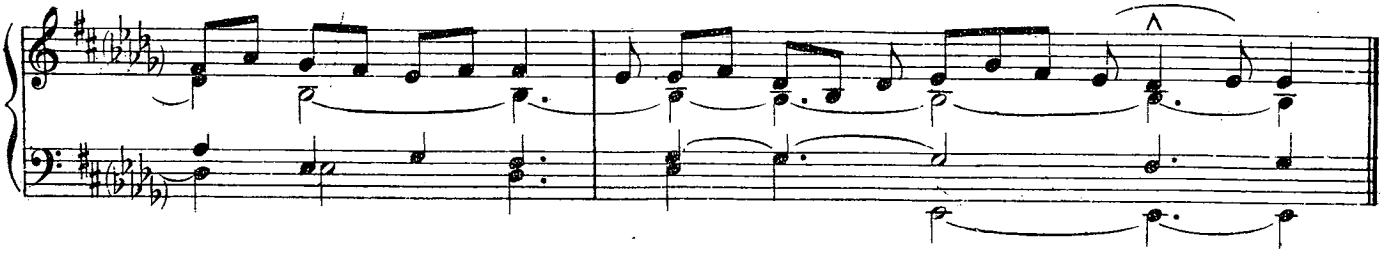

http://ccwatershed.org

II.

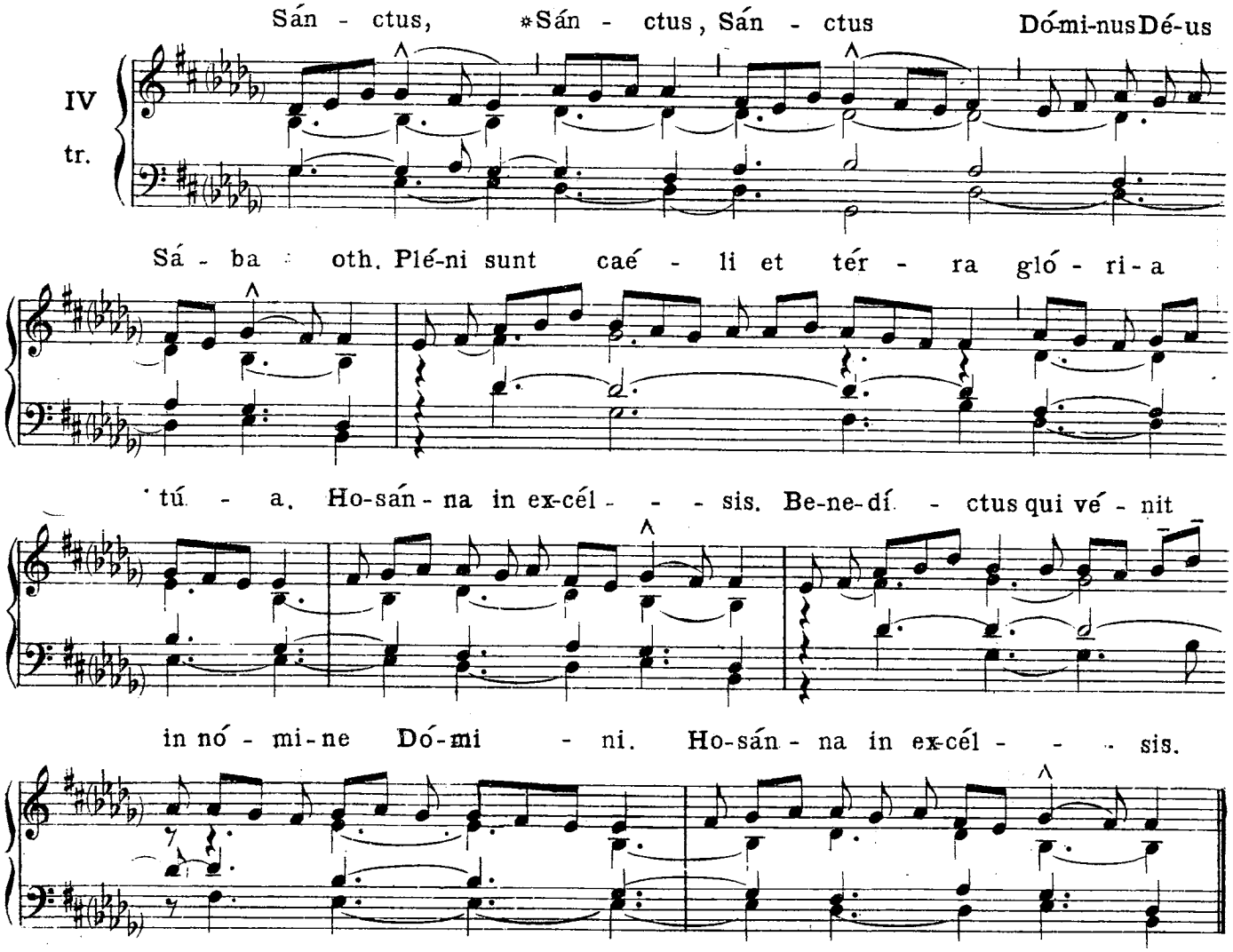

III.

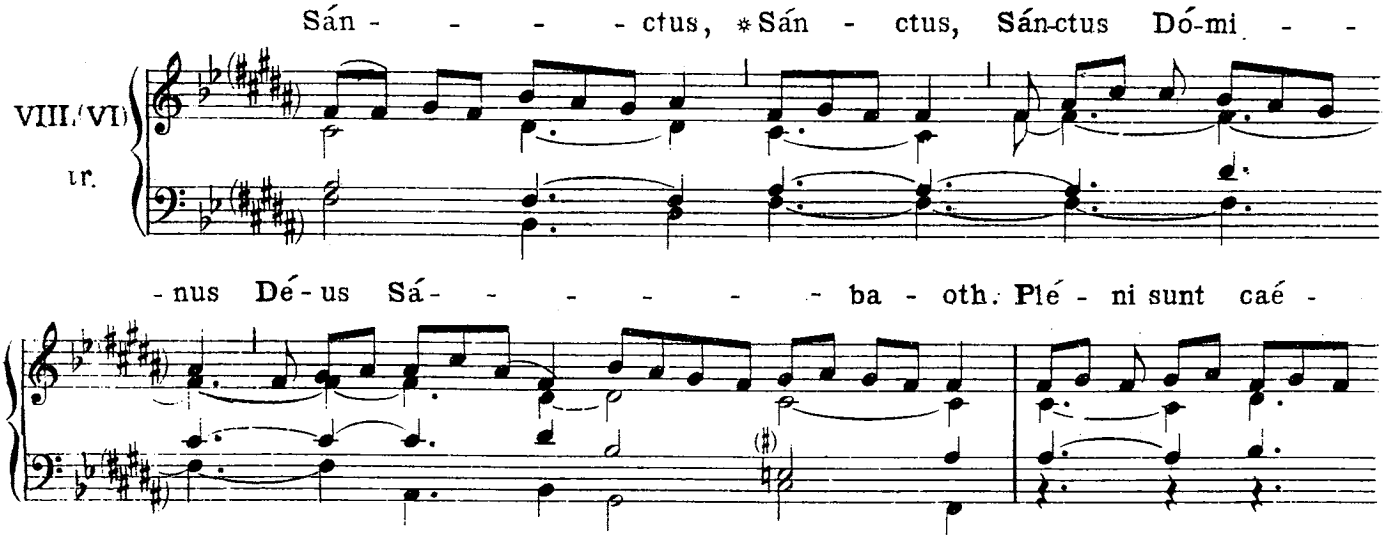

http://ccwatershed.org

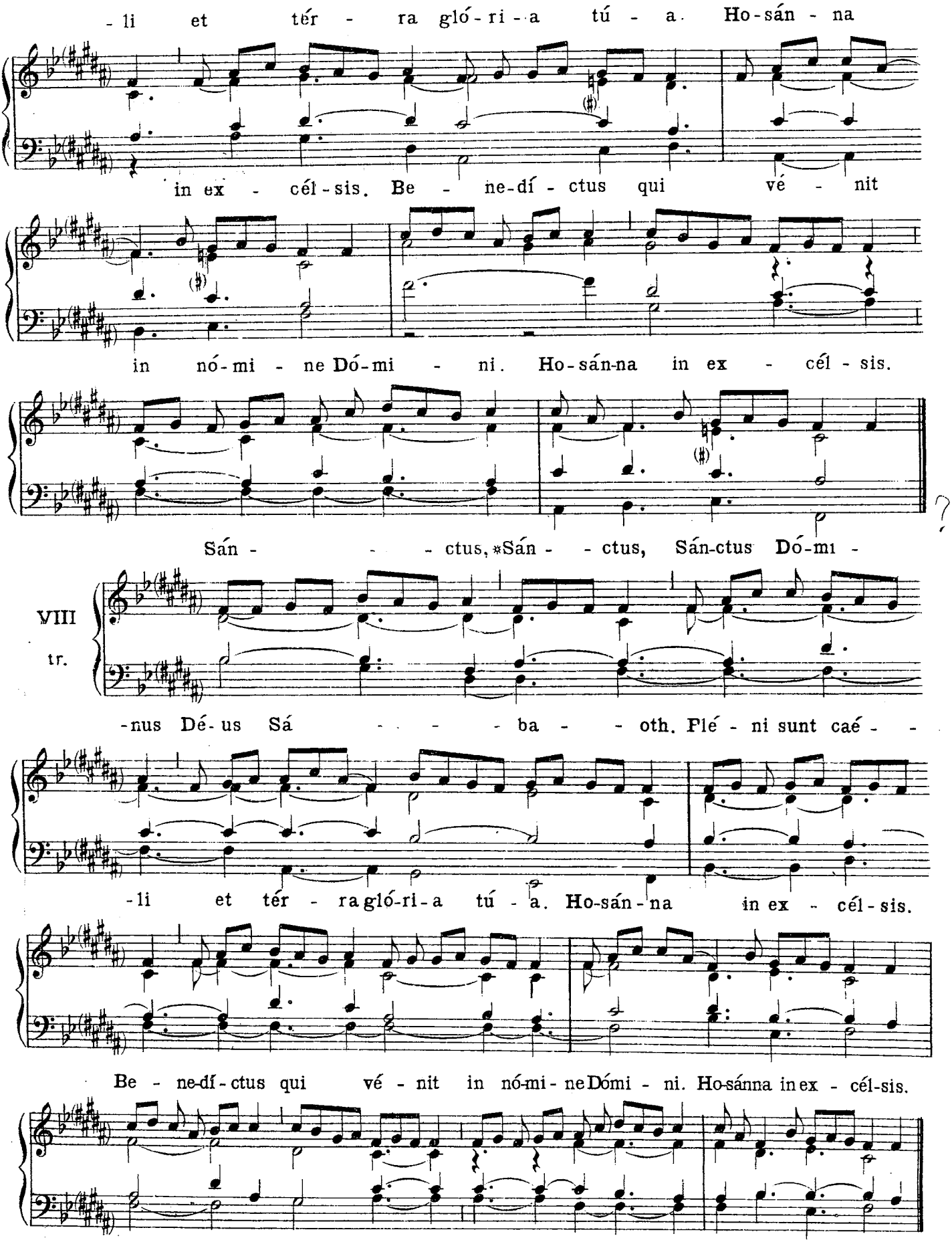

http://ccwatershed.org

AGNUS.

I.

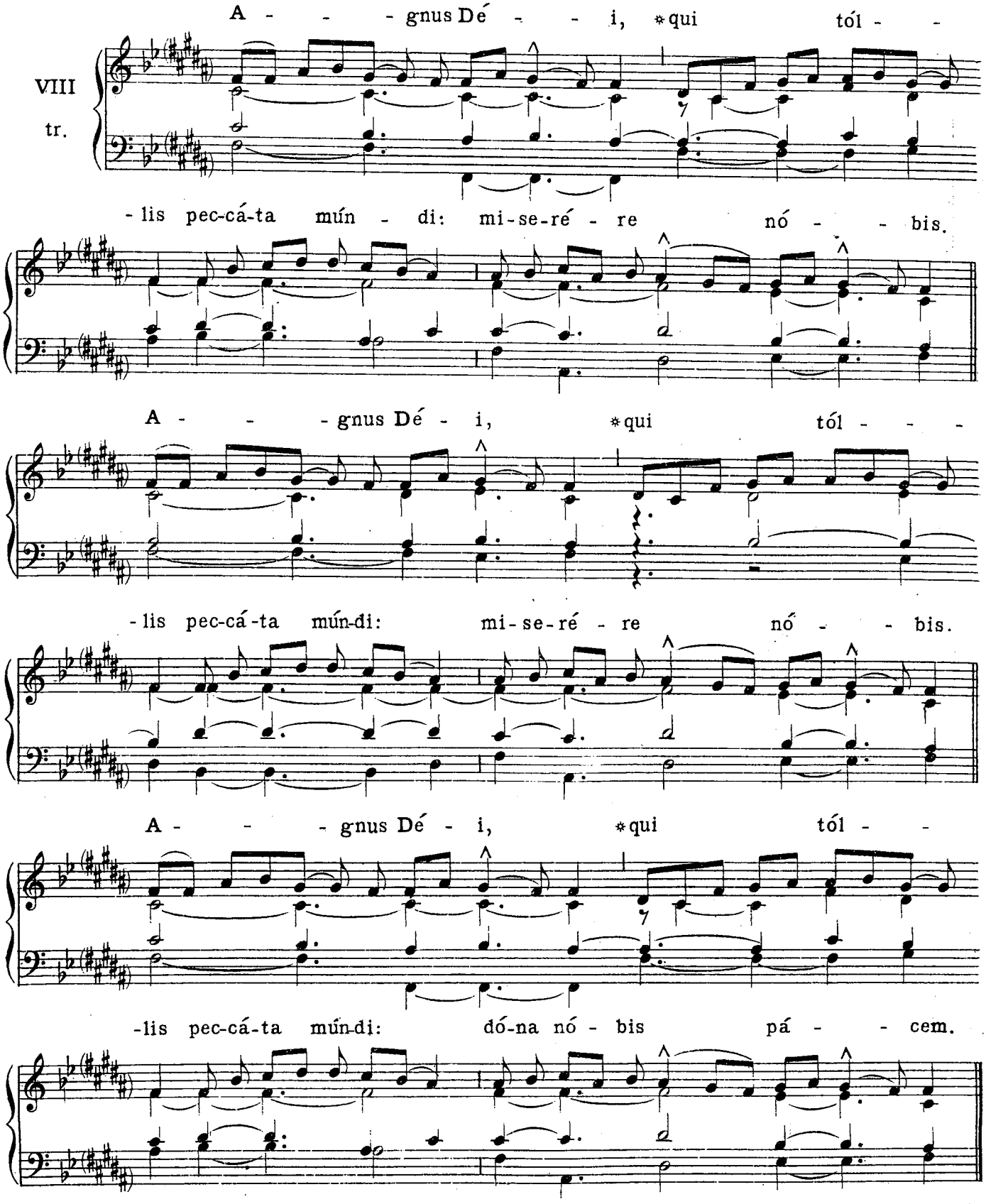
VIII
tr.
A - - - gnus Dé - - i, *qui tól - -
- lis pec-cá-ta mún - di: mi-se-ré - re nó - - bis.
A - - - gnus Dé - i, *qui tól - - -
- lis pec-cá-ta mún-di: mi-se-ré - re nó - - bis.
A - - - gnus Dé - i, *qui tól - -
-lis pec-cá-ta mún-di: dó-na nó - bis pá - - cem.

http://ccwatershed.org

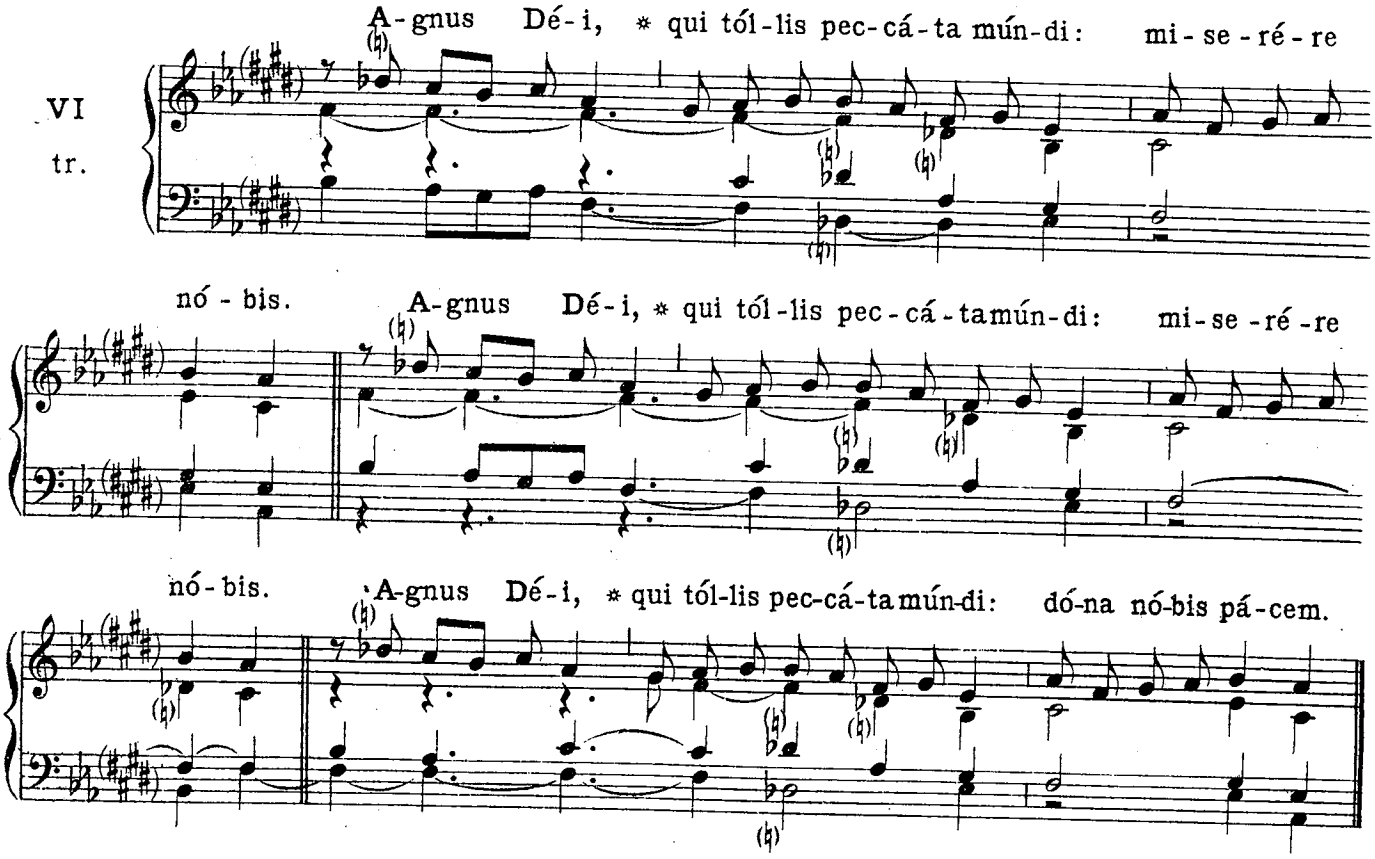

10589
http://ccwatershed.org
5932 27

INDEX.

In Dominicis ad Aspersionem Aquae benedictae :

Extra tempus Paschale . . . . . pag. 1
Tempore Paschali, scilicet a Pascha usque ad Pentecosten 2
Alii Cantus ad libitum 4

Ad Missam : (*Kyrie, Gloria, Sanctus, Agnus, Ite Missa est* vel *Benedicamus Domino*).

I. — Tempore Paschali (*Lux et origo*). 5
II. — In Festis Solemnibus 1. (*Kyrie fons bonitatis*). 10
III. — In Festis Solemnibus 2. (*Kyrie Deus sempiterne*). 15
IV. — In Festis Duplicibus 1. (*Cunctipotens Genitor Deus*). 21
V. — In Festis Duplicibus 2. (*Kyrie magnae Deus potentiae*). 25
VI. — In Festis Duplicibus 3. (*Kyrie Rex Genitor*). 30
VII. — In Festis Duplicibus 4. (*Kyrie Rex splendens*). 35
VIII. — In Festis Duplicibus 5. (*de Angelis*). 40
IX. — In Festis B. Mariae Virginis 1. (*Cum iubilo*). 44
X. — In Festis B. Mariae Virginis 2. (*Alme Pater*). 49
XI. — In Dominicis infra annum (*Orbis factor*). 53
XII. — In Festis Semiduplicibus 1. (*Pater cuncta*). 58
XIII. — In Festis Semiduplicibus 2. 62
XIV. — Infra Octavas quae non sunt de B. Maria Virgine (*Jesu Redemptor*). . . 66
XV. — In Festis Simplicibus (*Dominator Deus*). 70
XVI. — In Feriis per annum 74
XVII. — In Dominicis Adventus et Quadragesimae 76
XVIII. — In Feriis Adventus et Quadragesimae, in Vigiliis, Feriis IV. Temporum et in Missa Rogationum. 79
Credo. — I. 81
Credo. — II. 84
Credo. — III. 87
Credo. — IV. 90

Cantus ad libitum :

Kyrie. 94
Gloria. 106
Sanctus. 115
Agnus. 118