Alleluia in honor of Father Barthelemy Vimont.
"29th Sunday in Ordinary Time (C)" (Heb 4:12)

Arrangement and verse:
Jon Naples drjjmn@aol.com

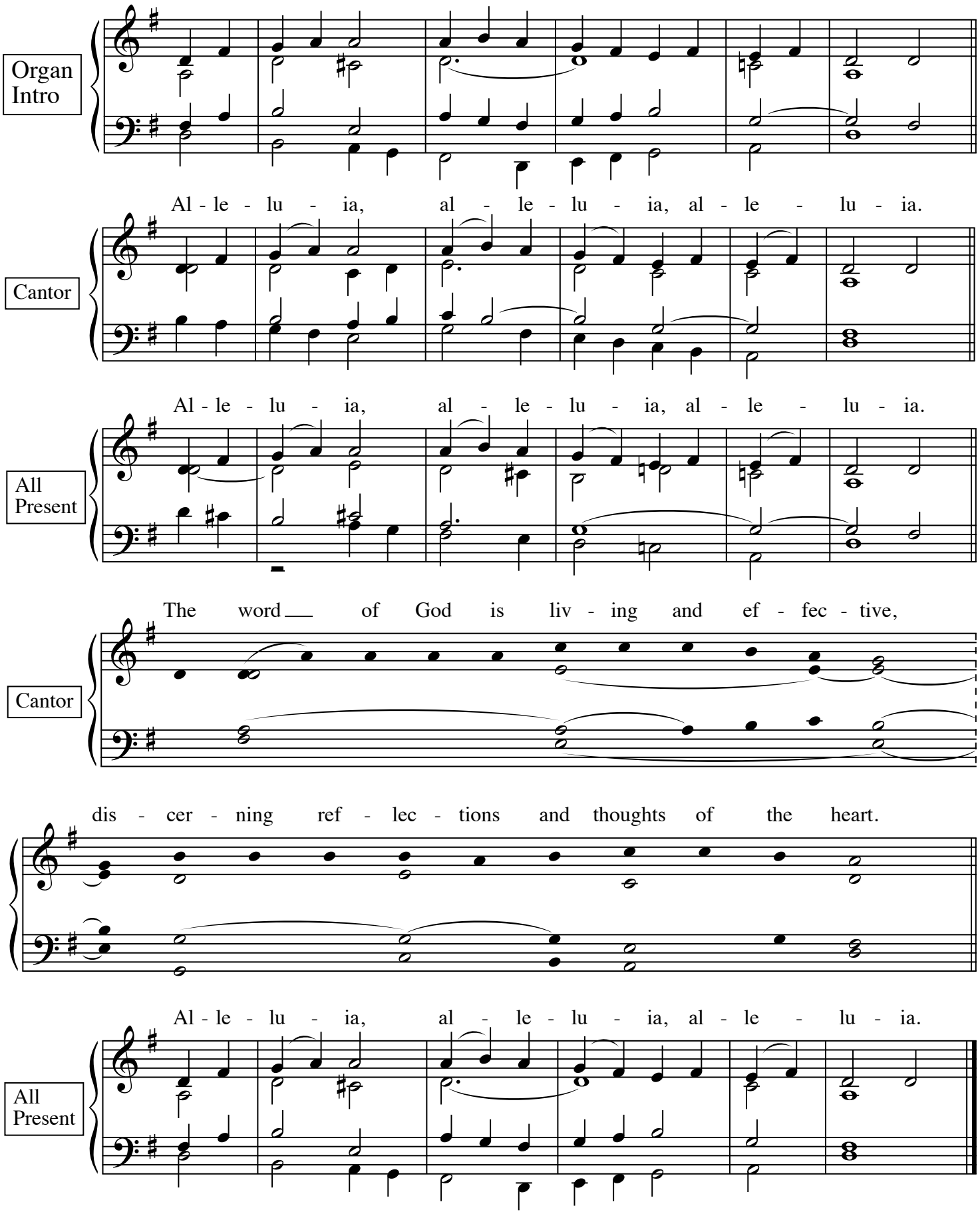


To learn more about the Vatican II Hymnal, please visit: **ccwatershed.org/vatican**