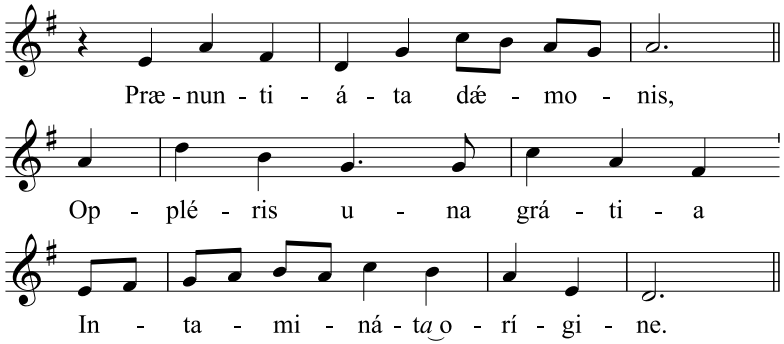

3. Thou conceivest Life in thy womb, and thou dost restore the Life lost by Adam, by giving a body to the Divine Victim, who shall be offered.

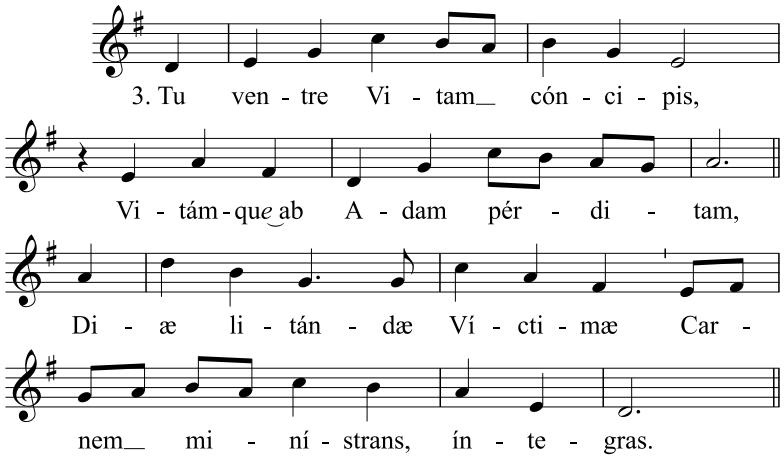

4. O triumphant Queen, turn thine eyes upon us exiles, so that with thine assistance, we may come to the everlasting happiness of heaven.

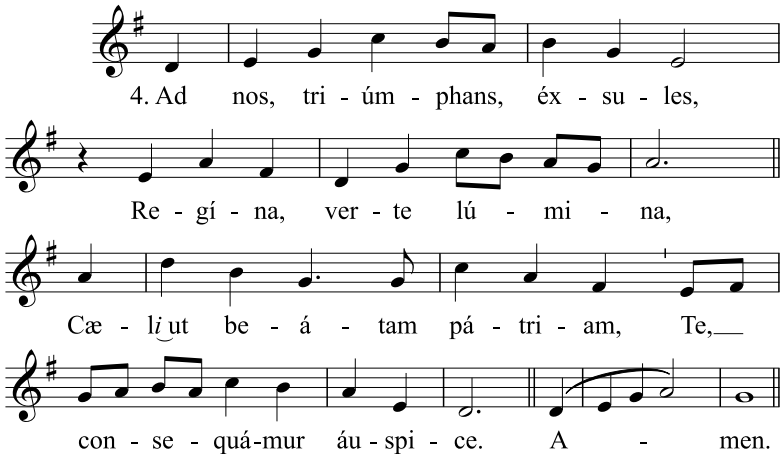

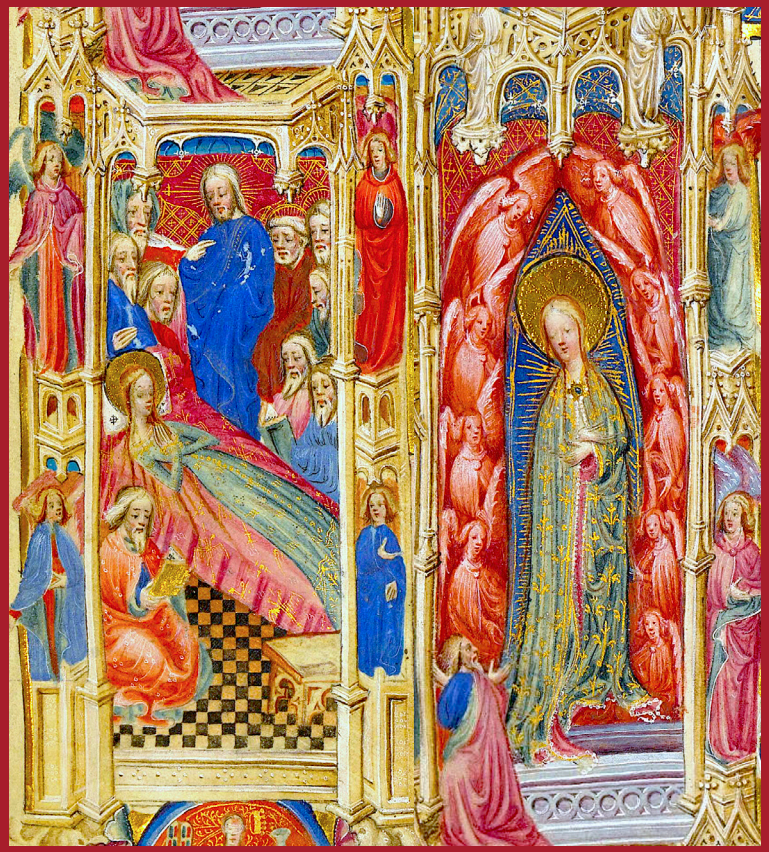

ASSUMPTION
OF THE
BLESSED VIRGIN MARY

Priestly Fraternity of Saint Peter
Saint Vitus Parish • Los Angeles

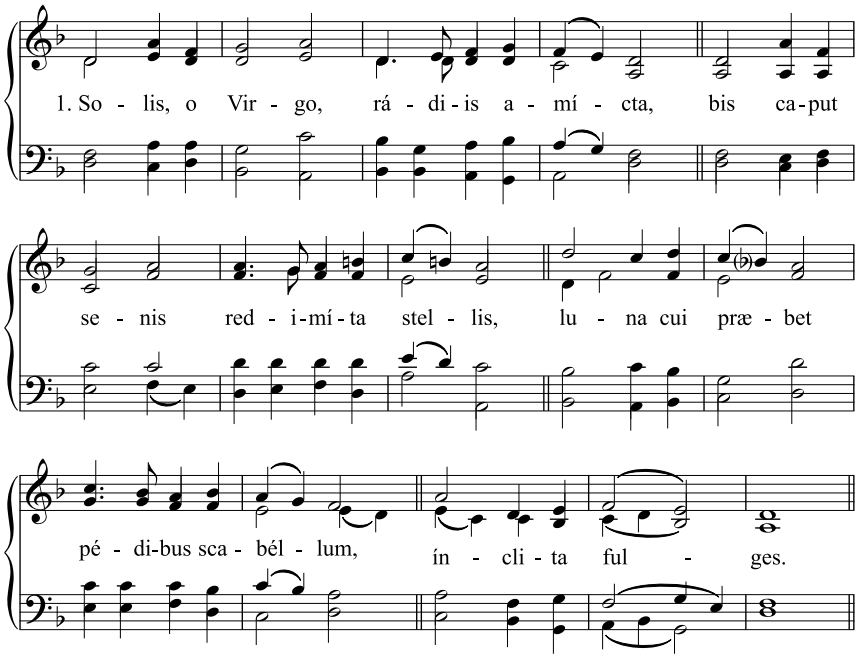

1. O Virgin, clothed with the brightness of the sun, thy head crowned with twelve stars, the moon as a footstool beneath thy feet, thou art refulgent with light. 2. Having triumphed over death and hell, thou sittest beside Christ, and watchest over us; heaven and earth extol thee as their mighty Queen.

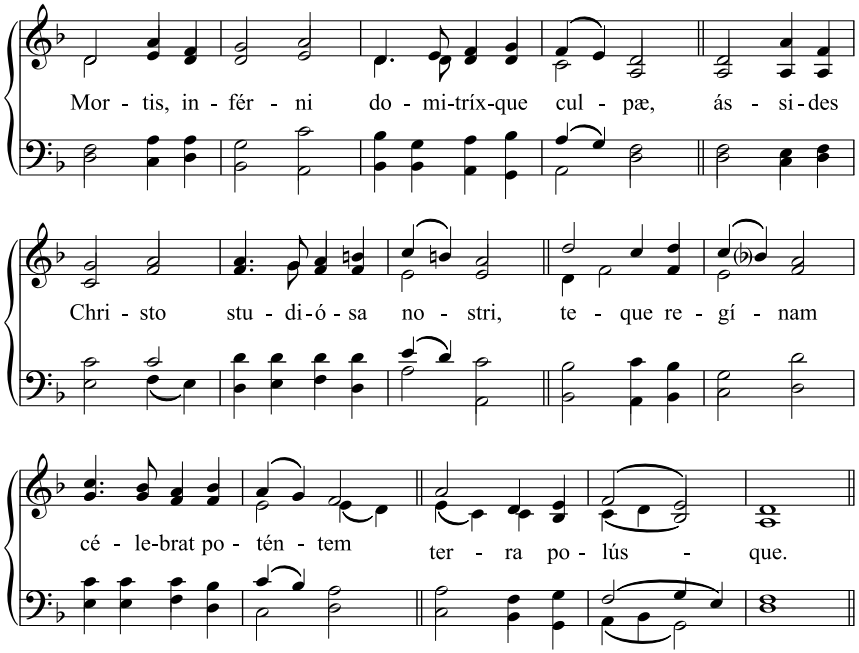

Officiant Sings :
V. Dóminus vobíscum.
R. Et cum spíritu tuo.

Without a Deacon or Priest :
V. Dómine, exáudi oratiónem meam.
R. Et clamor meus ad te véniat.

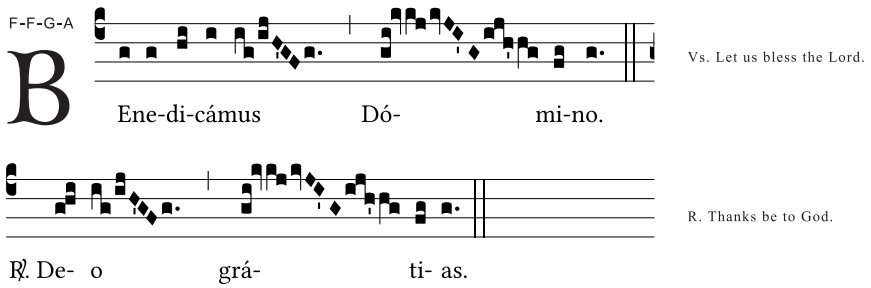

Officiant Sings :
V. Fidélium ánimae per misericórdiam Dei requiéscant in pace.
R. Amen.

Officiant Sings :
V. May the souls of the faithful, through the mercy of God, rest in peace.
R. Amen.

1. O Virgin, thou art the most exalted of God's creatures, predestined to bear in thy womb the Son of the Most High.

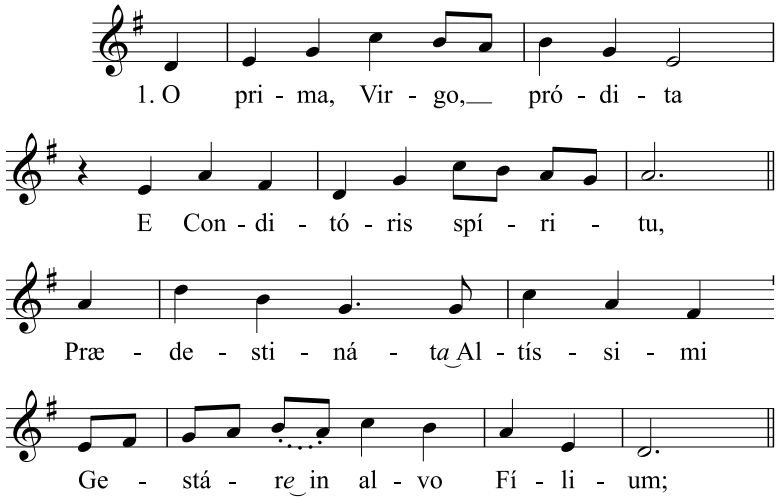

2. Foretold as the Woman, deadly enemy of Satan, thou alone art full of grace and conceived immaculate.

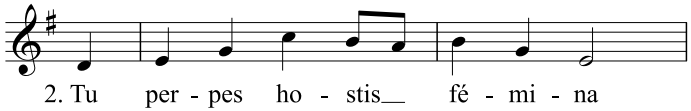

Collect.

OMnípotens sempitérne Deus, qui immaculátam Vírginem Maríam, Fílii tui Genitrícem, córpore et ánima ad caeléstem glóriam assumpsísti : † concéde, quaésumus; ut, ad supérna semper intenti, * ipsíus glóriae mereámur esse consórtes. Per eúmdem Dóminum.

ALmighty and everlasting God, who hast taken up, both body and soul, into heavenly glory, the immaculate Virgin Mary, Mother of thy Son; grant, we beseech thee, that being always intent on the things that are above, we may deserve to share in her glory. Through the same our Lord.

Per eúndem Dóminum nostrum Jesum Christum Fílium tuum, qui tecum vivit et regnat in unitáte Spíritus Sancti, Deus, per ómnia saécula saeculórum.

℟. Amen.

Commemoration of the 12th Sunday after Pentecost:

Mode 2

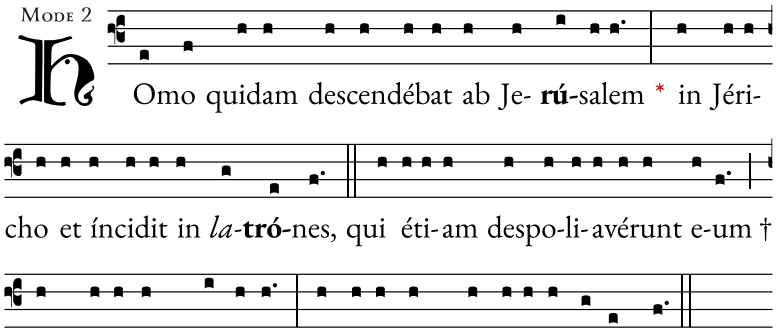

A certain man went down from Jerusalem to Jericho, and fell among thieves, which stripped him of his raiment, and wounded him, and departed, leaving him half dead.

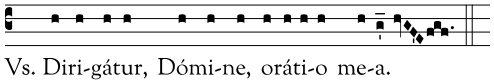

Vs. Let my prayer be directed, O Lord.

And everyone responds:

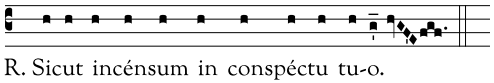

R. As incense in thy sight.

Collect.

OMNÍPOTENS et miséricors Deus, de cujus múnere venit, ut tibi a fidélibus tuis digne et laudabíliter serviátur : † tríbue quæsumus nobis, * ut ad promissiónes tuas sine offensióne currámus. Per Dóminum nostrum.

OALMIGHTY and merciful God, of whose gift it cometh that Thy faithful do unto Thee worthy and laudable service: grant us, we beseech Thee, that we may run without stumbling towards the attainment of Thy promises. Through our Lord.

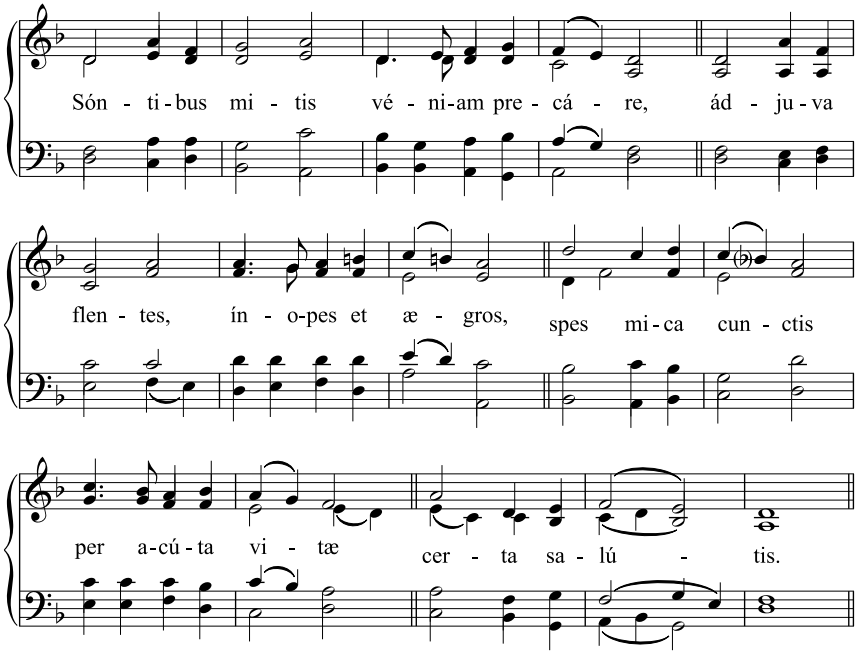

3. Thou, so meek, implore pardon for the guilty, console the afflicted, the poor, the sick; in the trials of life show thyself to all as the sure hope of salvation. 4. Eternal praise be to the most Holy Trinity, who didst crown thee, O Virgin, and who didst mercifully appoint thee to be our Queen and Mother.

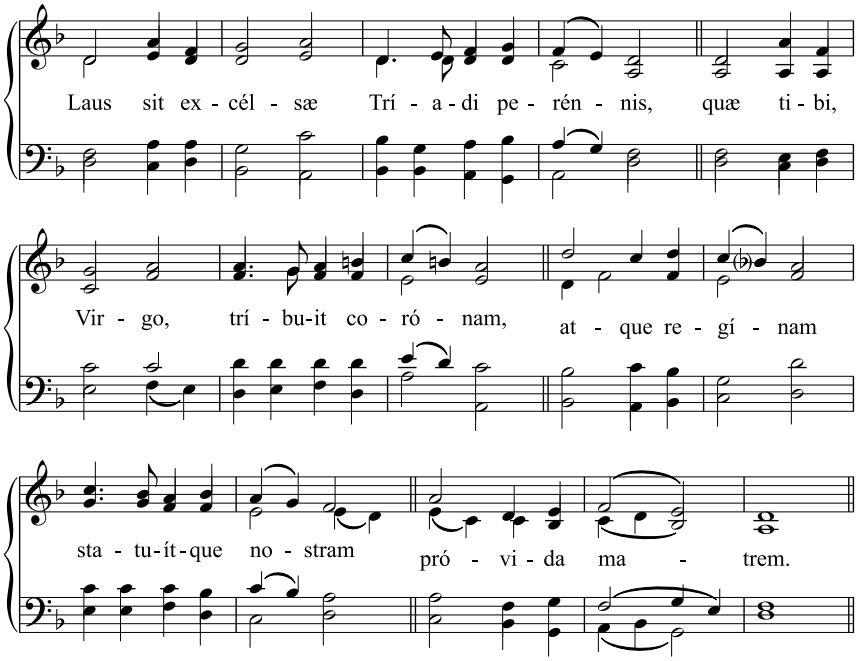

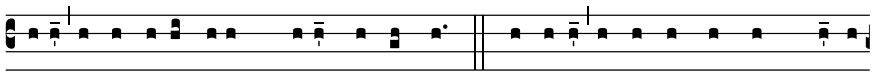

De-us in adjutó- ri-um mé-um inténde. ℟. Dómine ad adju- vándum me fe-

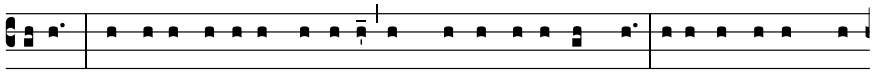

stína. Gló- ri- a Pátri, et Fí- li- o, et Spi- rí- tu- i Sáncto. Sicut é- rat in prin-

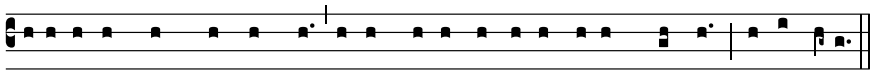

cípi- o, et nunc, et semper et in sæcu- la sæcu- lórum. Amen. Alle- lúia.

First Antiphon • 7.a

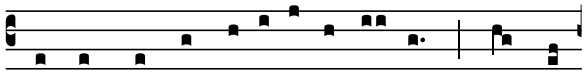

S-súm-pta est Marí- a in cæ-lum: * gaudent

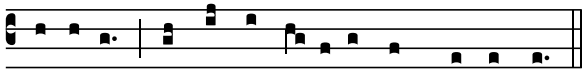

Ange-li, laudántes benedícunt Dóminum.

7.a

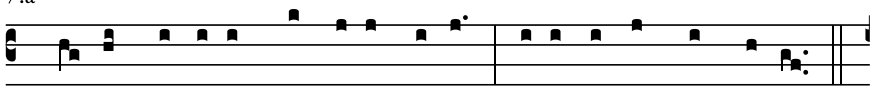

1. Di- xit Dóminus **Dó**-mino **me**- o: * Sede a **dex**-tris **me**- is:

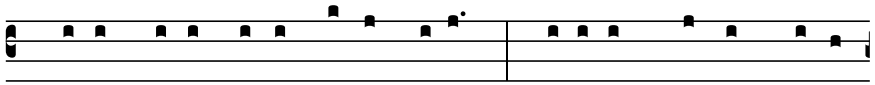

2. Donec ponam in-i- **mí**-cos **tu**-os, * scabéllum **pe**-dum tu- **ó**--

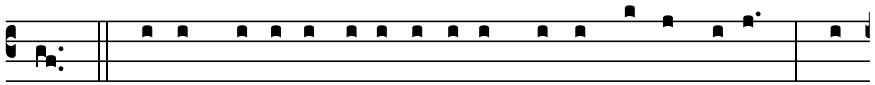

rum. 3. Virgam virtú-tis tu- æ emíttet Dómi- **nus** ex **Si**- on: * do-

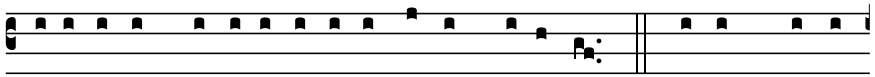

miná-re in mé-di- o in-imi- **có**-rum tu- **ó**-rum. 4. Te-cum princí-

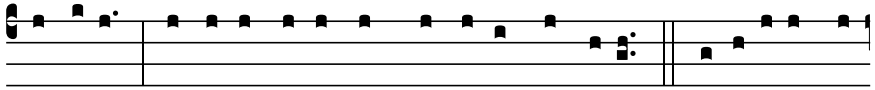

o **su**-o: * dispérsit supérbos mente *cor-dis* **su**- i. 7. Depósu- it po-

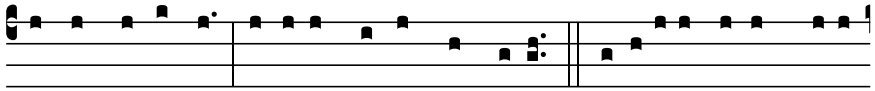

téntes de **se**-de: * et exal- *tá-vit* **hú**-mi-les. 8. Esuri- éntes implévit

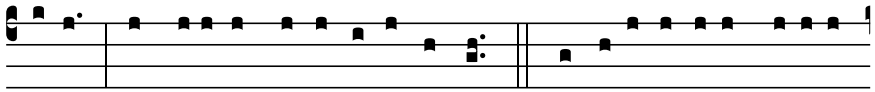

bonis: * et dívi-tes dimí- *sit in-***á**-nes. 9. Suscépit Isra- ël pú-erum

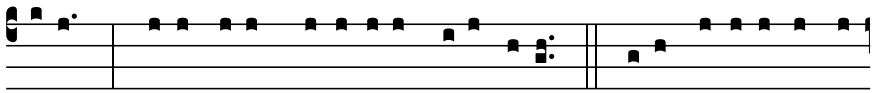

su-um: * recordátus mi-se-ricór-*di-æ* **su**-æ. 10. Sicut locútus est ad

patres **no**-stros: * Ábraham, et sémini e- *ius in* **sæ**-cu-la.

. . . Organist will Improvise . . .

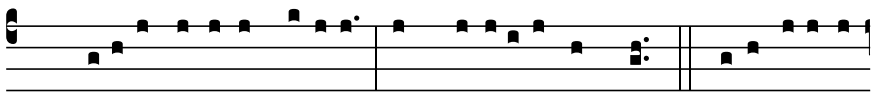

11. Glóri- a Patri, et **Fí**-li- o, * et Spi-rí*tu-i* **San**cto. 12. Sicut erat in

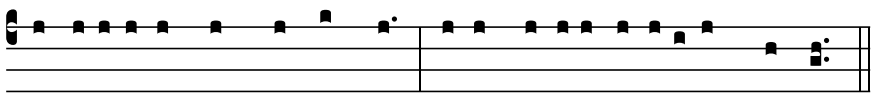

princípi- o, et nunc, et **sem**per, * et in sæcula sæcu*lórum*. **A**men.

Antiphon repeated by all present.

Our Lady's Own Hymn • 8.G*

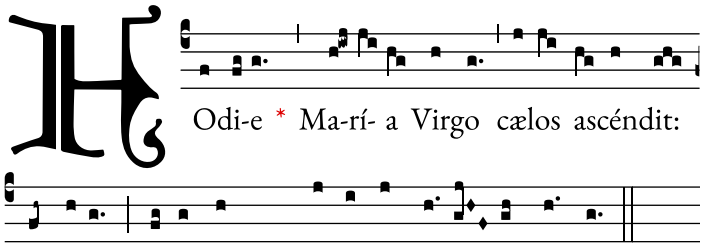

Today the Blessed Virgin Mary ascended to heaven: Rejoice, she reigns with Christ forever.

8.G*

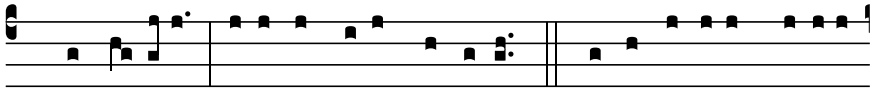

1. Magní- ficat * ánima *me-a* **Dó**minum. 2. Et exsultávit spí-ritus

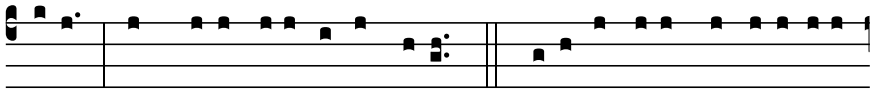

me-us: * in De-o, salu-*tá-ri* **me**-o. 3. Qui- a respéxit humi-li-tátem

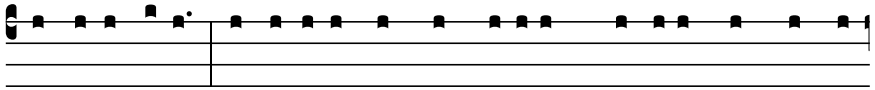

ancíllæ **su**-æ: * ecce enim ex hoc be-átam me dicent omnes ge-

ne-*ra-ti-* **ó**-nes. 4. Qui- a fecit mihi magna qui **po**-tens est: * et

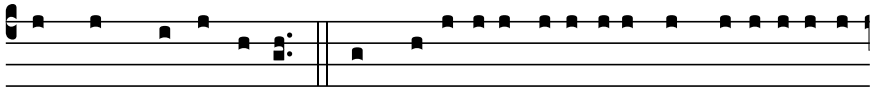

sanctum *nomen* **e**-ius. 5. Et mi-se-ricórdi- a eius, a progéni- e in

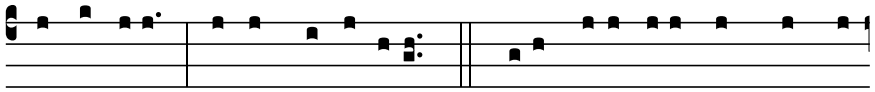

pro-**gé**-ni-es: * timén- *ti-bus* **e**-um. 6. Fecit poténti-am in brácchi-

pi- um in di- e virtú-tis tu-æ in splendó-ri- **bus** san**ctó**-rum: * ex

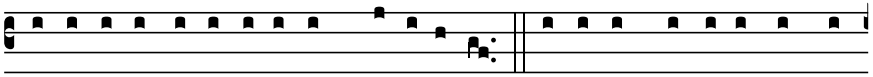

ú-te-ro ante lu-cí-fe-rum **gé**nu- **i** te. 5. Iu-rá-vit Dóminus, et non

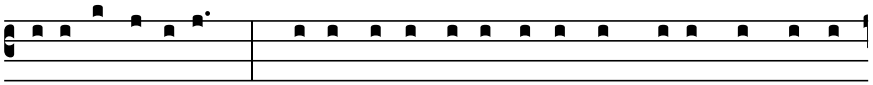

peni-**té**-bit **e**- um: * Tu es sa-cérdos in æ-ternum secúndum órdi-

nem Mel**chí**- sedech. 6. Dóminus a **dex**tris **tu**- is, * confré-git in

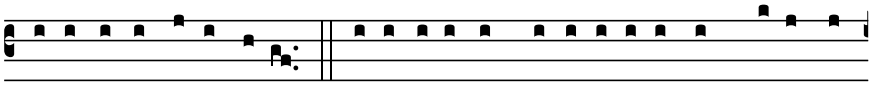

di- e i-ræ **su**- æ **re**ges. 7. Iudi-cábit in na-ti- ónibus, im**plé**bit ru-

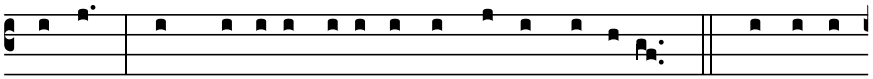

í-nas: * conquassábit cápi- ta in **ter**ra mul**tó**rum. 8. De torrén-

te in **vi**- a **bi**-bet: * proptér-e- a ex-al- **tá**-bit **ca**put. 9. Gló-ri- a

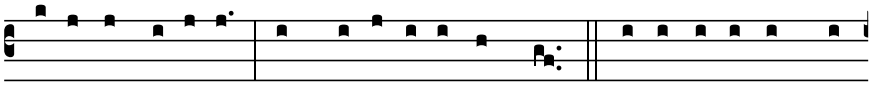

Patri, et **Fí**- li- o, * et Spi-**rí**-tu- i **San**cto. 10. Sic-ut e-rat in prin-

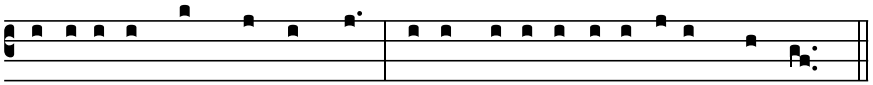

cí-pi- o, et **nunc**, et **sem**per, * et in sæcu-la sæcu-**ló**rum. **A**men.

Antiphon repeated by all present.

Second Antiphon • 8.g

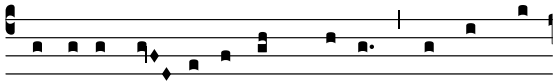

A-rí- a Vir- go assúmpta est * ad æ-thé-

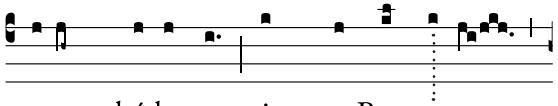

-re-um thá-lamum, in quo Rex regum

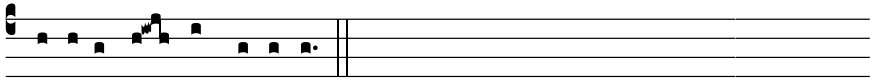

stelláto se- det só-li- o.

8.G

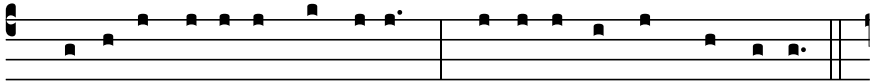

1. Laudá-te, pú- e-ri, **Dó**-minum: * laudá-te *no-men* **Dó**-mi-ni.

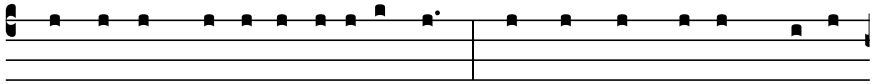

2. Sit nomen Dómi-ni bene**dí**-ctum, * ex hoc nunc, et us- *que in*

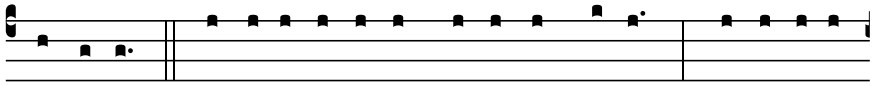

sæ-cu-lum. 3. A so-lis ortu usque ad oc- **cá**-sum, * laudá-bi-le

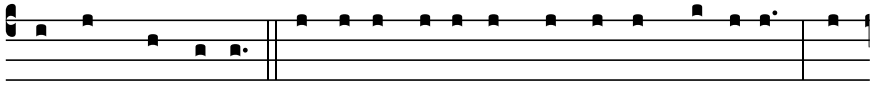

no-men **Dó**-mi-ni. 4. Excélsus super omnes gentes **Dó**minus, * et

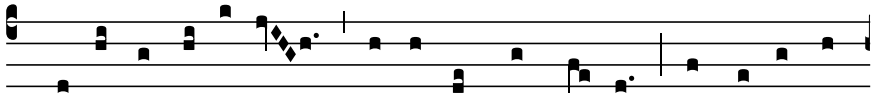

5. Virgo singu-lá- ris, Inter omnes mi- tis, Nos culpis so-

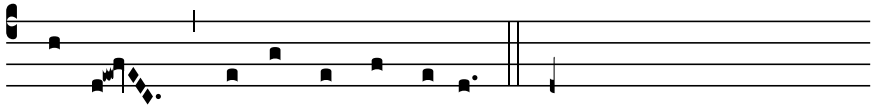

lú- tos, Mi- tes fac et castos.

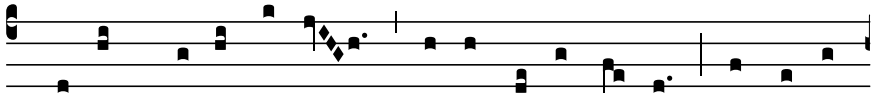

6. Vi- tam præsta pu- ram, I- ter pa- ra tu- tum: Ut vi- dén-

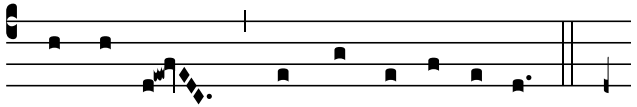

Everyone sings Verse 7 together:

tes Je- sum, Semper col-læ- témur.

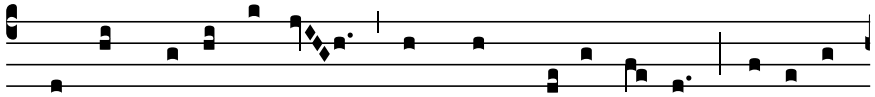

7. Sit laus De- o Pa-tri, Summo Christo de- cus, Spi- rí- tu-

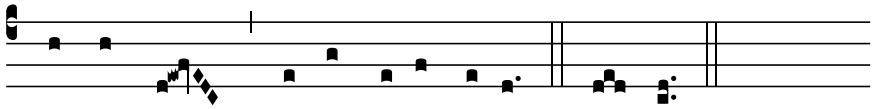

i Sancto, Tri- bus honor unus. A- men.

℣. The holy Mother of God hath been exalted.
℟. Above the choirs of Angels, into the kingdom of heaven.

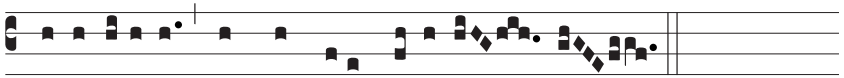

℣. Exaltáta est sáncta Dé-i Génitrix.

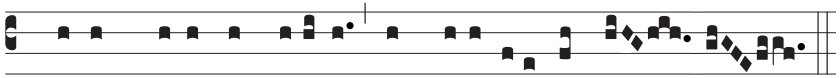

℟. Super chóros Angelórum ad cælésti-a régna.

Chapter. *Judith 13, 22.*

BEnedíxit te Dóminus in virtúte sua, quia per te ad níhilum redégit inimícos **nos**tros. † Benedícta es tu, fília, a Dómino Deo *exc*é**l**so, * prae ómnibus muliéribus super **terram.**

THE Lord hath blessed thee by his power, because by thee he hath brought our enemies to nought. Blessed art thou, O daughter, by the Lord the most high God, above all women upon the earth.

Dé-o grá-ti-as.

Men only:

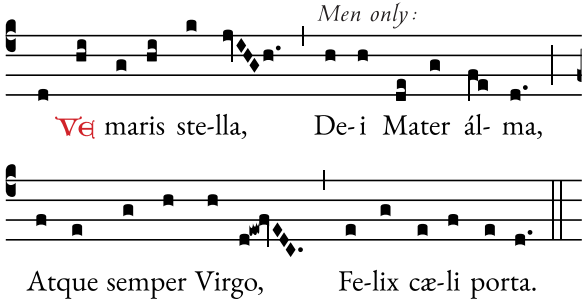

℣ maris ste-lla, De-i Mater ál- ma,

Atque semper Virgo, Fe-lix cæ-li porta.

Ladies only for Verse 3, men for Verse 4, and so on:

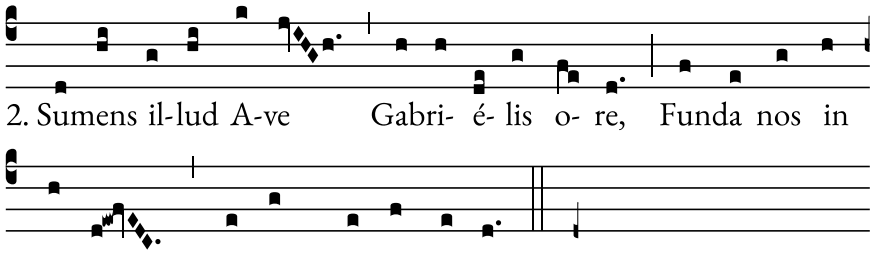

2. Sumens il-lud A-ve Gabri- é- lis o- re, Funda nos in

pa- ce, Mu- tans He-væ nomen.

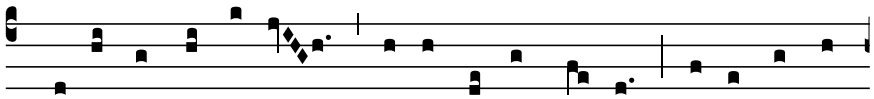

3. Solve vincla re- is, Pro-fer lumen cæ- cis: Ma- la nostra

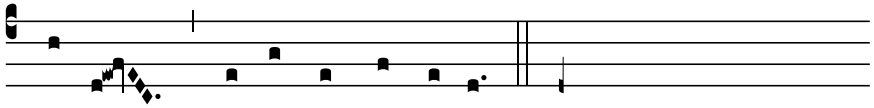

pel- le, Bo-na cuncta posce.

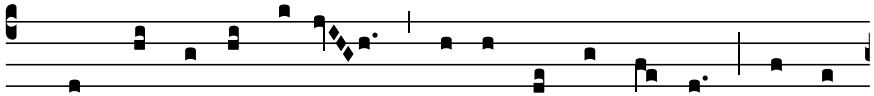

4. Monstra *te es*-se matrem: Sumat per te pre- ces, Qui pro

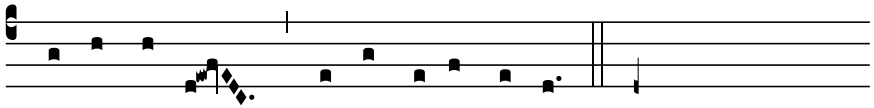

no-bis na- tus, Tu- lit esse tu- us.

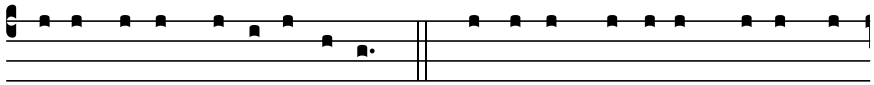

super cæ-los gló-*ri- a* **e**-ius. 5. Quis sic-ut Dóminus, De- us no-

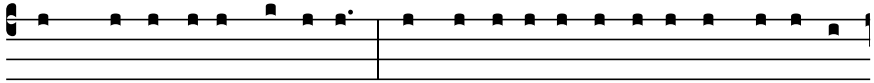

ster, qui in altis **há**-bi-tat, * et humí- li- a réspi-cit in cæ-lo *et*

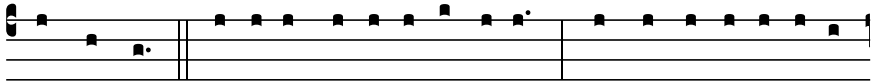

in **ter**-ra? 6. Súsci-tans a terra **ín**-opem, * et de stérco-re *é-ri-*

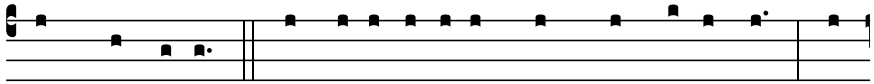

gens **páu**-pe-rem: 7. Ut cóllo-cet e- um cum prin- **cí**-pi- bus, * cum

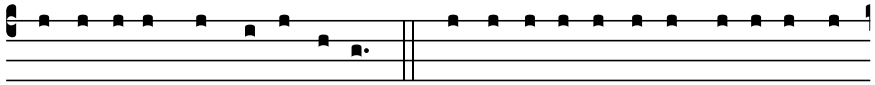

princí-pibus pó- *pu-li* **su**- i. 8. Qui ha-bi-tá-re fa-cit sté-ri- lem in

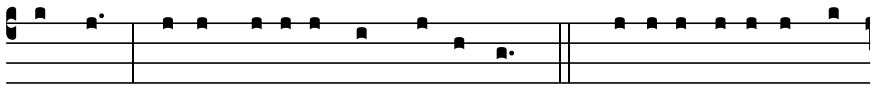

do-mo, * matrem fi- li- ó- *rum læ*-**tán**tem. 9. Gló-ri- a Patri, et **Fí-**

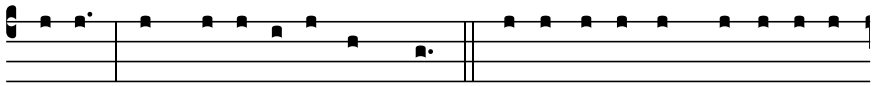

li- o, * et Spi- rí-*tu- i* **San**-cto. 10. Sic-ut e-rat in princí-pi- o,

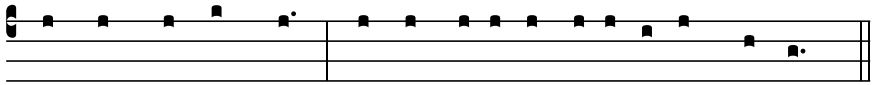

et nunc, et **sem**-per, * et in sæcu- la sæcu-*ló-rum*. **A**men.

Antiphon repeated by all present.

Third Antiphon • 4.a*

N odórem * un-guen-tó-rum tu-ó-rum cúrri-

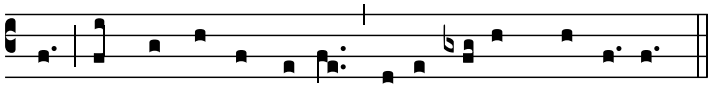

mus: a- do- lescéntulae di-le- xérunt te nimis.

4.A*

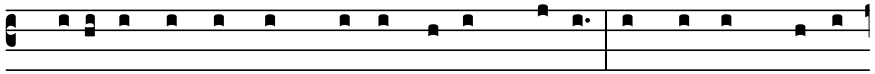

1. Lætá-tus sum in his, quæ di- *cta sunt* **mi**-hi: * In domum *Dómi-*

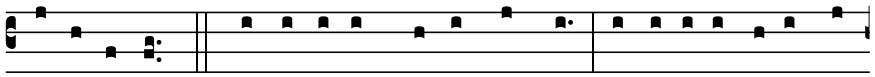

ni **í**-bimus. 2. Stantes e-rant *pe-des* **no**-stri, * in átri- is *tu- is*, *Ie-*

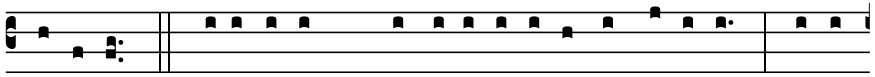

-rú-sa-lem. 3. Ierú-sa-lem, quæ ædi- fi-cá-*tur ut* **cí**-vi-tas: * cu-ius

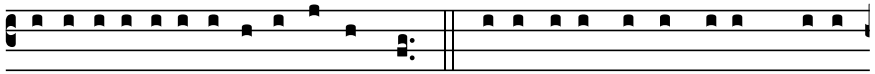

parti-cipá-ti- o e-*ius in i*-**dí**-psum. 4. Illuc enim ascendérunt tribus,

tribus **Dó**-mi-ni: * testimóni- um Isra- ël ad confi-téndum *nómini*

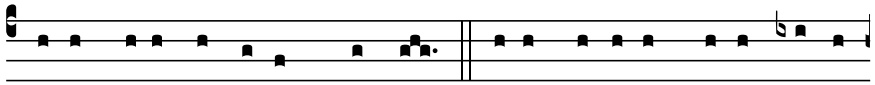

bu-lam sicut cí- *ne-rem* **spar**-git. 6. Mittit crystállum su- am **sic**-ut

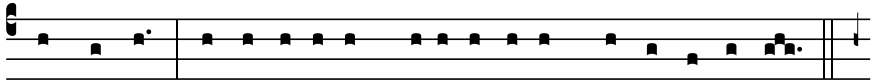

buc-**cél**-las: * ante fá-ci- em frígo-ris e-ius quis *sus-ti*-**né**-bit?

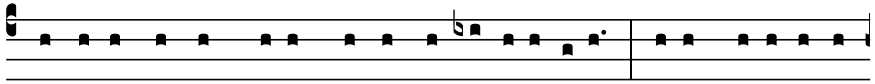

7. Emíttet verbum su-um, et lique- **fá**-ci- et **e**- a: * flabit spí-ri-tus e-

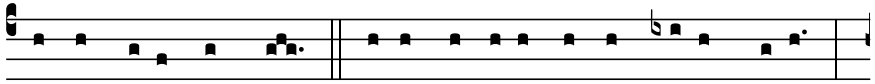

ius, et *flu- ent* **a**-quæ. 8. Qui annúnti- at verbum **su**-um **Ia**cob: *

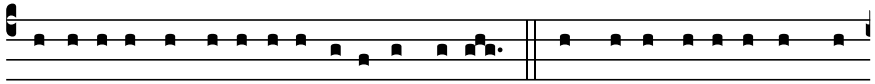

iustí-ti- as, et iudí-ci- a *su-a* **Is**-ra- ël. 9. Non fe-cit tá-li-ter omni

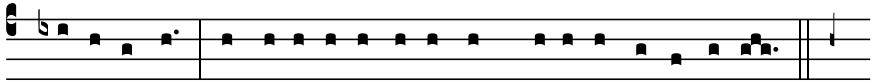

na-ti- **ó**-ni: * et iudí-ci- a su- a non mani-fe-*stá-vit* **e**- is.

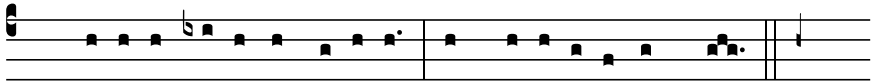

10. Gló-ri- a **Pa**tri, et **Fí**- li- o, * et Spi- rí-*tu- i* **San**-cto.

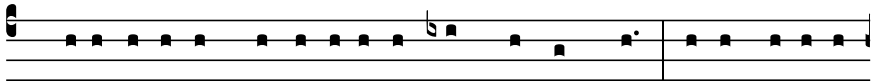

11. Sicut e-rat in princí-pi- o, et **nunc**, et **sem**-per, * et in sácu-la

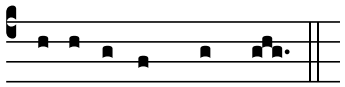

Antiphon repeated by all present.

sæcu-*ló-rum*. **A**-men.

Fifth Antiphon • 1.g2

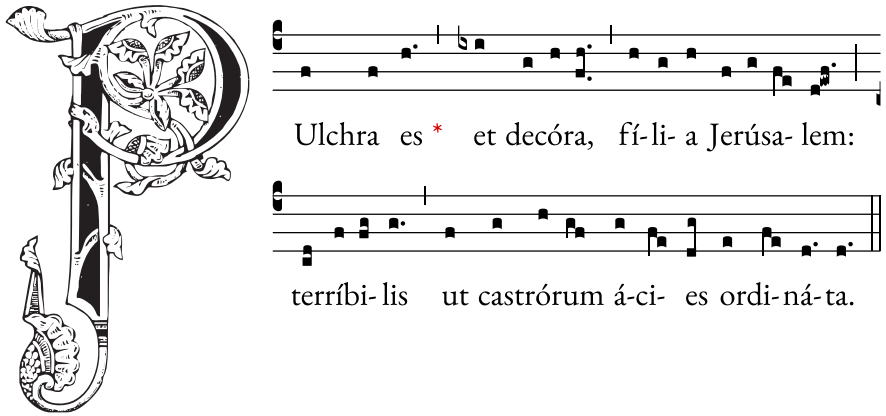

1.g2

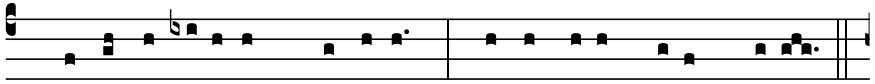

1. Lauda, Ie- **rú**sa-lem, **Dó**minum: * lauda De-um *tu-um*, **Si**- on.

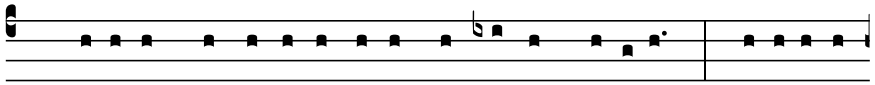

2. Quóni- am confortá-vit se-ras por- **tá**-rum tu- **á**rum: * benedí-xit

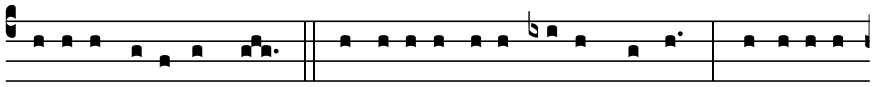

fí-li- is *tu- is* **in** te. 3. Qui pósu- it fines **tu**-os **pa**-cem: * et ádipe

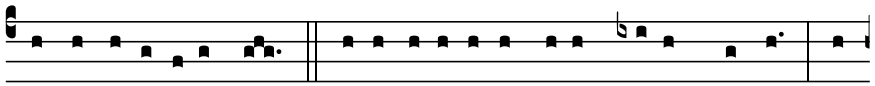

fruménti *sá-ti-* **at** te. 4. Qui emíttit e-lóqui- um **su**-um **ter**ræ: * ve-

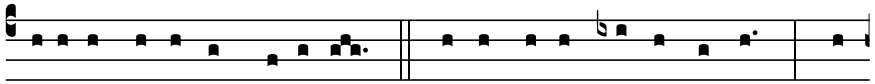

lóci-ter currit *ser-mo* **e**-ius. 5. Qui dat ni-vem **sic**-ut **la**-nam: * né-

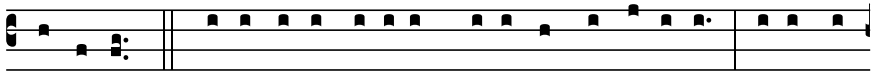

Dómi-ni. 5. Qui- a il-lic sedérunt sedes *in iu-***dí**-ci- o, * sedes su-

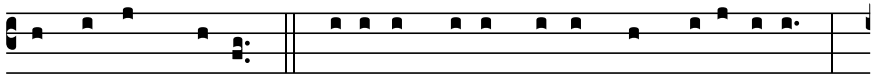

-per domum **Da**-vid. 6. Rogá-te quæ ad pa-cem *sunt Ie***rú**-sa-lem: *

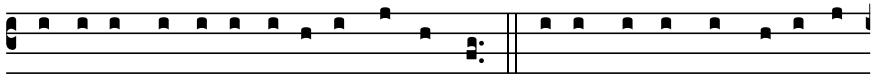

et abundánti- a di- *li-gén-ti-***bus** te: 7. Fi- at pax in vir- *tú-te* **tu-**

a: * et abundánti- a in *túrribus* **tu**- is. 8. Propter fratres me- os, et

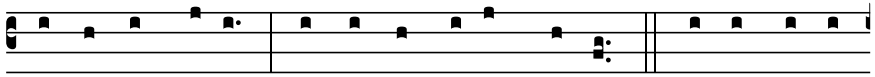

pró- *xi-mos* **me**- os, * loqué- *bar pa-cem* **de** te: 9. Propter domum

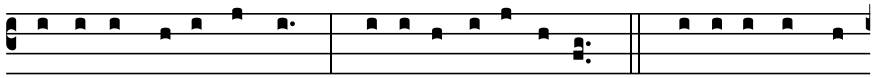

Dómi-ni, *De- i* **nos**tri, * quæ-sí-*vi bona* **ti**-bi. 10. Gló-ri- a Pa- *tri*,

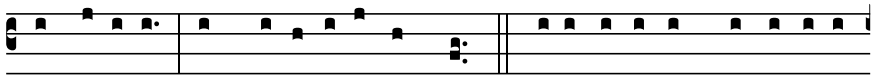

et **Fí**- li- o, * et Spi-*rí-tu- i* **Sanc**to. 11. Sicut e-rat in princí-pi- o,

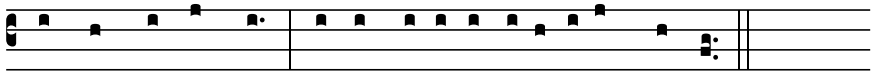

et *nunc*, *et* **sem**per, * et in sæcu-la *sæcu-lórum*. **A**men.

Antiphon repeated by all present.

Fourth Antiphon • 7.c2

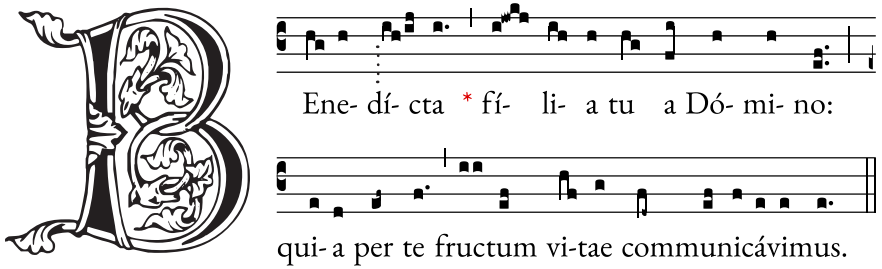

7.c2

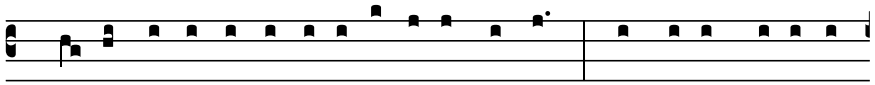

1. Ni- si Dómi-nus æ-di- fi-**cá**-ve-rit **do**mum, * in vanum labo-ra-

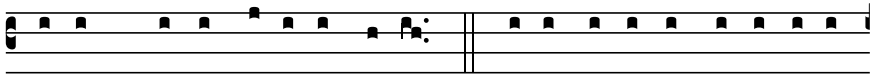

vé-runt qui æ- **dí**- fi-cant **e**- am. 2. Ni- si Dómi-nus custo-dí- e-

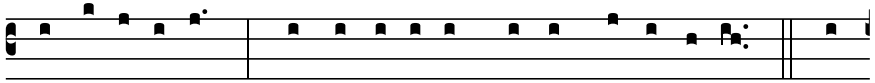

rit **ci**-vi-**tá**-tem, * frustra ví-gi- lat qui cu- **stó**-dit **e**- am. 3. Va-

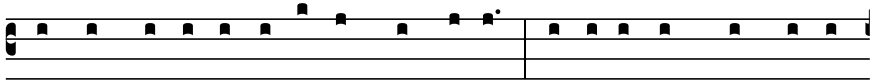

num est vo-bis ante **lu**-cem **súr**-ge-re: * súrgi-te postquam se-dé-

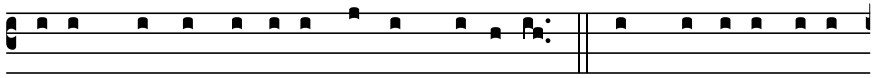

ri- tis, qui mandu-cá-tis **pa**-nem do-**ló**-ris. 4. Cum dé-de-rit di-léc-

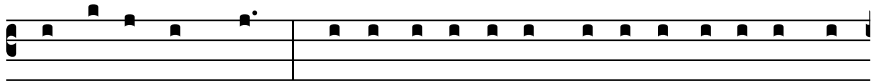

tis **su**- is **so**-mnum: * ecce he-ré-di- tas Dómi-ni fí- li- i: mer-

ces, **fru**-ctus **ven**-tris. 5. Sic-ut sa-gíttæ in **ma**-nu po-**tén**-tis: *

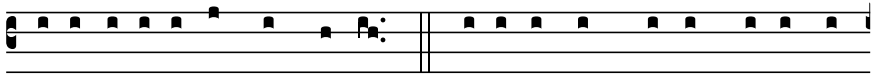

i-ta fí- li- i **ex**-cus- **só**-rum. 6. Be- á-tus vir, qui implé-vit de-

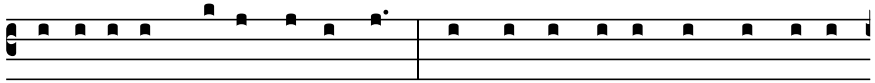

si-dé-ri- um **su**- um ex **i**-psis: * non confundé-tur cum loqué-tur

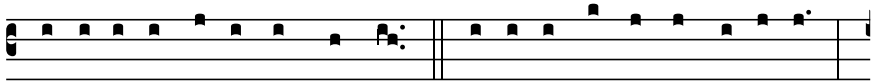

in-imí- cis **su**- is in **por**-ta. 7. Gló- ri- a **Pa**-tri, et **Fí**- li- o, *

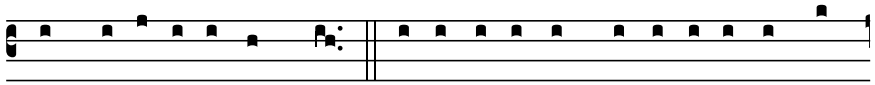

et Spi-**rí**-tu- i **San**-cto. 8. Sic-ut e-rat in princí-pi- o, et **nunc**,

et **sem**-per, * et in sæcu- la sæcu-**ló**-rum. **A**men.

Antiphon repeated by all present.