Victoria's Kyrie "Ave Maris Stella" — Part III
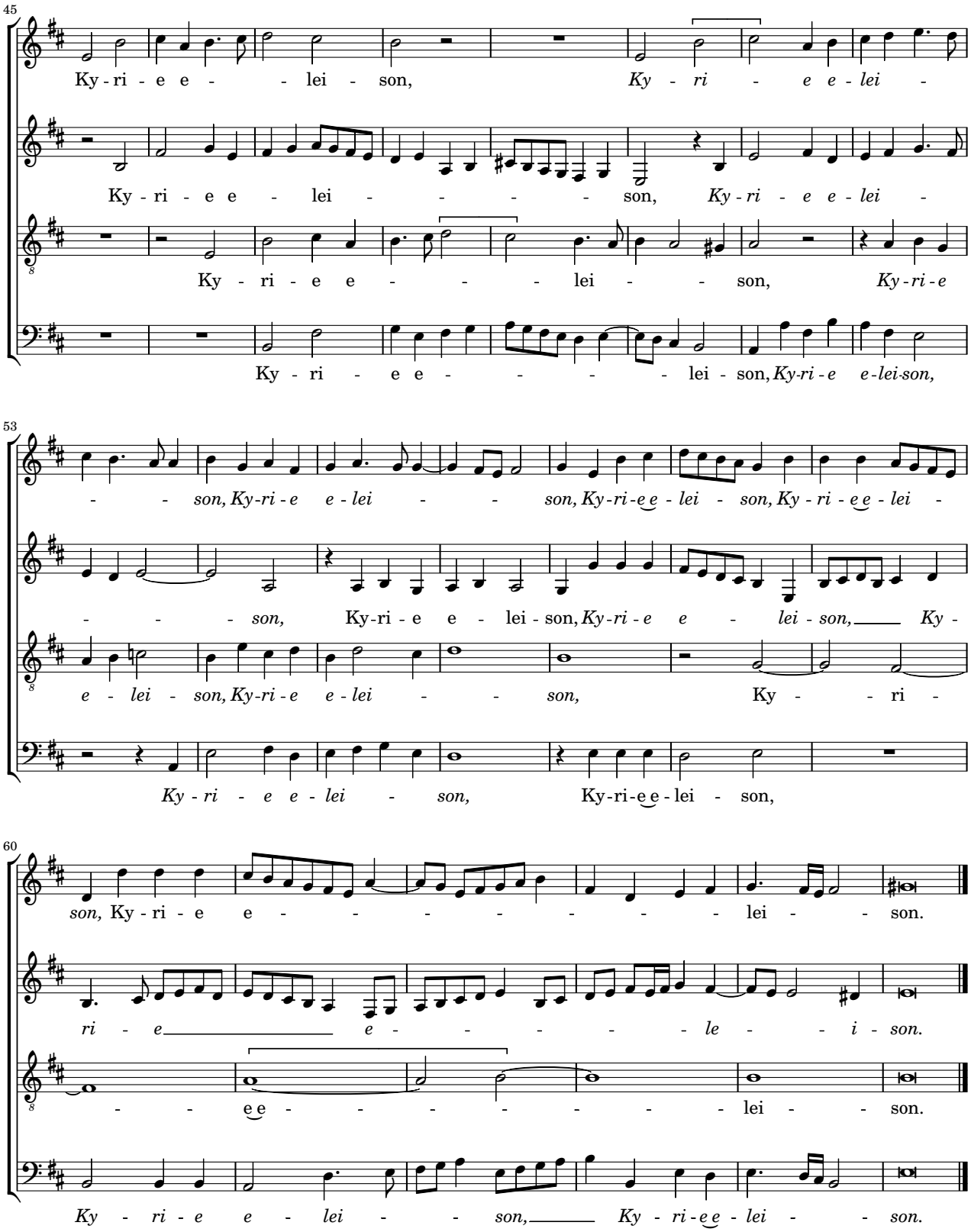
For the complete score—as well as individual rehearsal files—visit ccwatershed.org/polyphony and locate #89425. Scores are courtesy Mr. Nancho Alvarez. For a new Roman Catholic hymnal, visit: ccwatershed.org/hymn