Alleluia • Feast of All Saints, EF • Alleluia, alleluia. (Mt 11: 28) Vs. Come to me, all you that are weary and over-burdened, and I will give you rest. Alleluia.

1926 Chants Abrégés

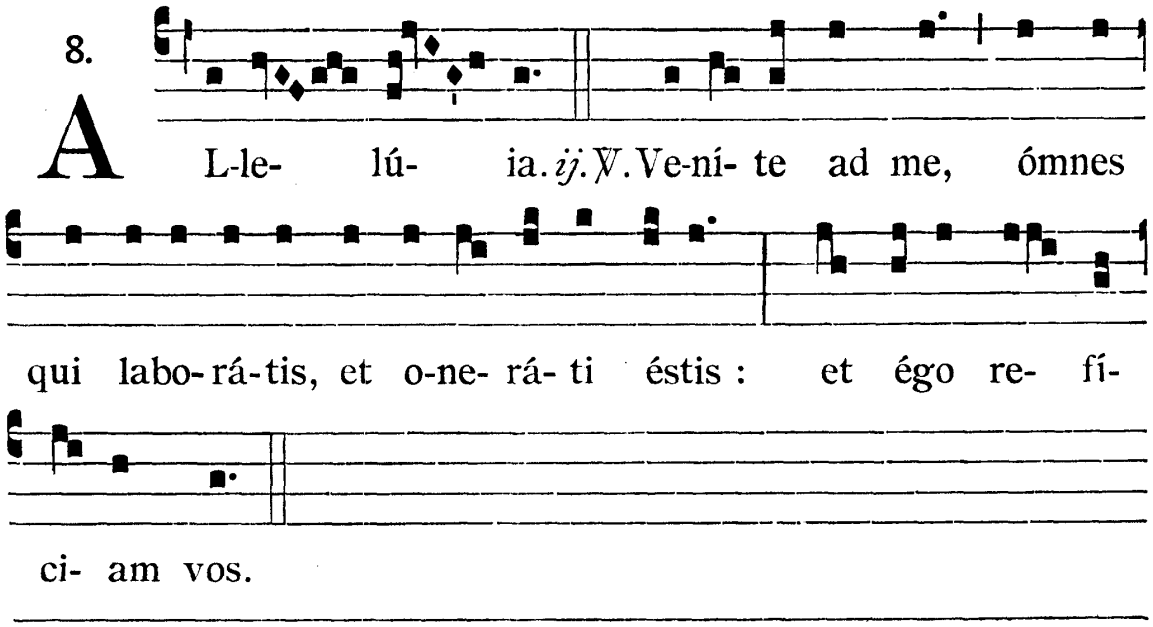
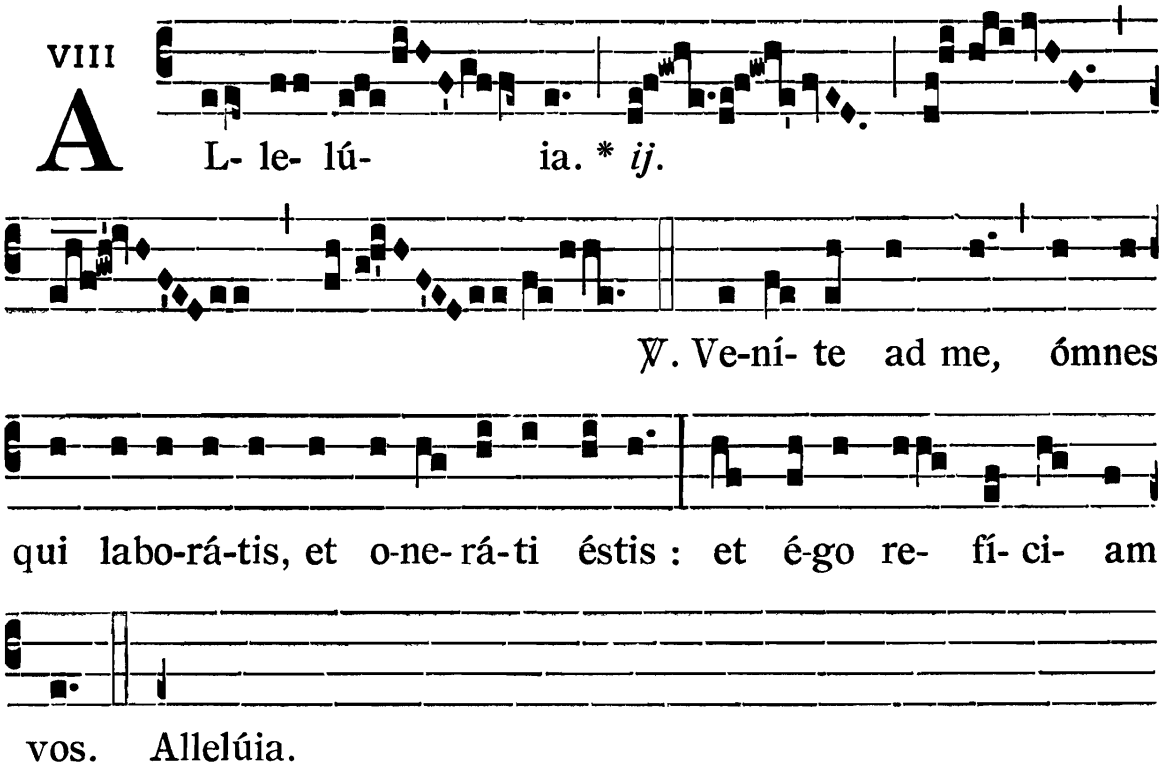
1955 Chants Abrégés