Alleluia in honor of Father Pierre Chastellain
"Vigil of the Assumption" (Lk 11: 28)

Antiphon: Jeff Ostrowski
Arrangement and verse:
Jon Naples drjjmn@aol.com
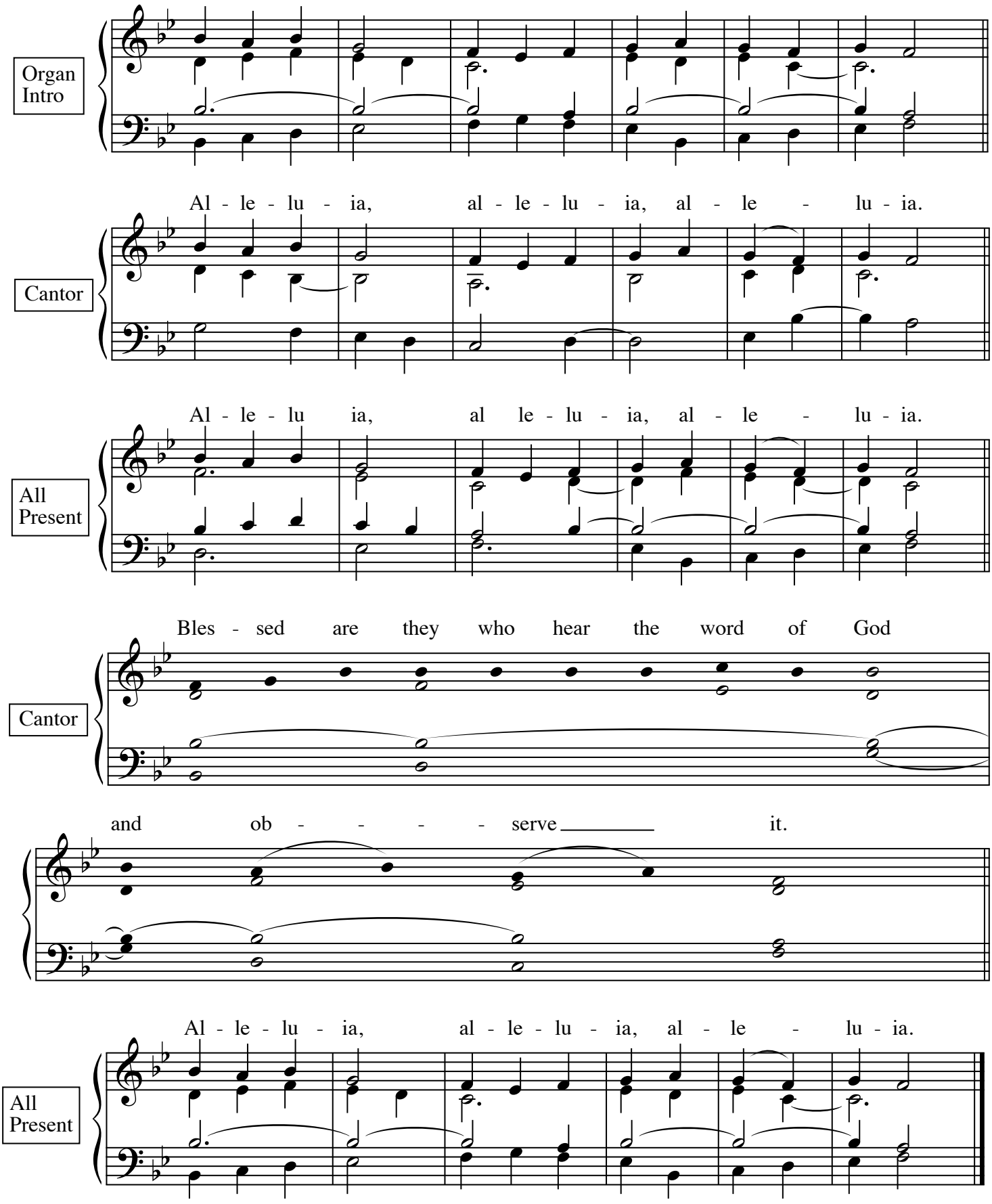
To learn more about the Garnier Alleluias, please visit: **ccwatershed.org**