

MASS OF SAINT JOHN NEUMANN

ACCORDING TO THE THIRD EDITION
OF THE ROMAN MISSAL IN ENGLISH

REV. DAVID M. FRIEL

Mass of Saint John Neumann

Music by Rev. David M. Friel

This work is licensed under the Creative Commons Attribution–NonCommercial 3.0 Unported License (<http://creativecommons.org/licenses/by-nd/3.0/>).

Excerpts from the English translation of *The Roman Missal* © 2010, International Committee on English in the Liturgy, Inc. All rights reserved.

Mass of Saint John Neumann

Kyrie (English)

♩ = 90

Rev. David M. Friel

Lord, have mer - cy. Lord, have mer - cy.

5 Christ, have mer - - cy. Christ, have mer - - cy.

9 Lord, have _ mer - cy. Lord, have _ mer - cy.

Kyrie (Greek)

♩ = 90

Ky - ri - e, e - le - i - son. Ky - ri - e, e - le - i - son.

9

Chri - ste, e - le - i - son. Chri - ste, e - le - i - son.

17

Ky - ri - e, e - le - i - son. Ky - ri - e, e - le - i - son.

Gloria

♩ = 90

mf

5

Glo - ry to God in the high - - - - est, and on

10

earth peace to peo - ple of good will. *mp* We

15

praise you, we bless you,

22

we a - dore — you, we glo - ri - fy you,

22

28

we give you thanks for your great glo - ry,

28

33

mp Lord God, heav'n - ly King, O — God, al - might - y Fath - er.

33

40

Lord Je - sus Christ, On - ly Be - got - ten Son,

47

mf Lord God, Lamb of God, Son of the Fath - er,

54

mf you take a - way_ the sins of the world, have mer - cy on us;

62

you take a - way — the sins of the world, re - ceive our — prayer;

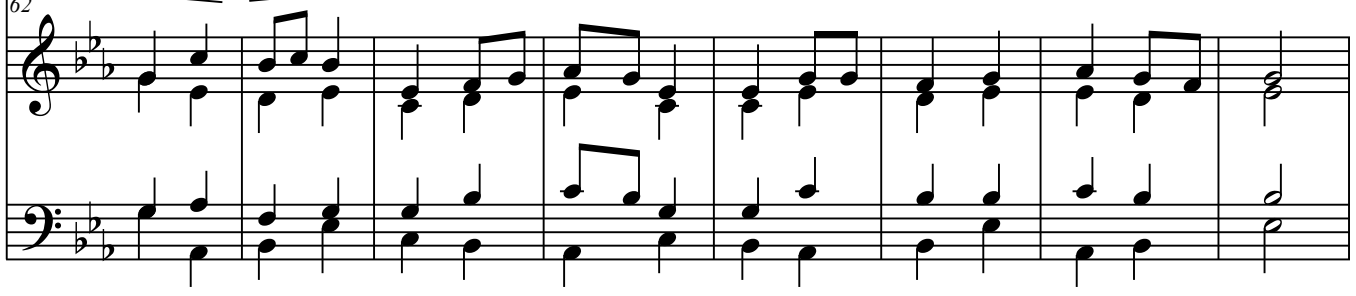

70

you are seated at the right hand of the Fath - er, have mer cy on us;

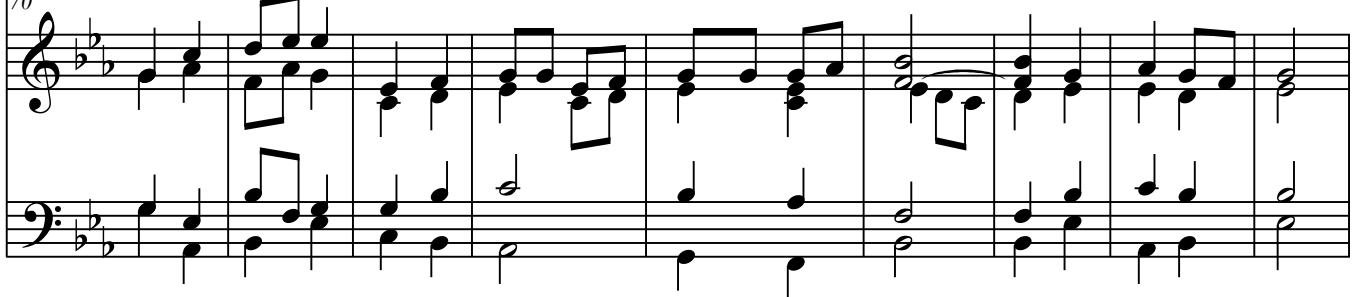

79

For you a - lone are the Ho - ly One, you a - lone are the Lord,

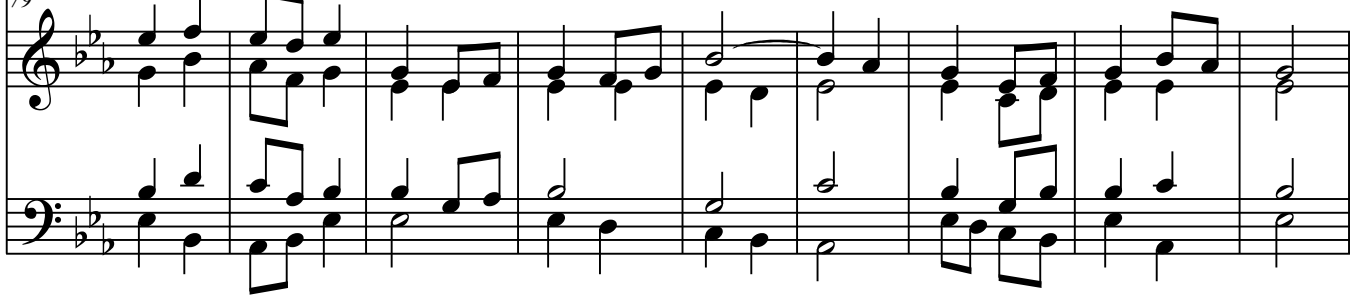

88

you a - lone are the Most High, *f* Je - sus Christ,

95

with the Ho - ly Spir-it, in the glo - ry of God the Fath - er.

rit.

102

A - - - - men.

Simple Alleluia

♩ = 90

Al - le - lu - ia. Al - le - lu - ia.

7 Verse

Festival Alleluia

♩=110

Fanfare

Descant

Al - le - lu - ia! Al - le - lu - ia!

Al - le - lu - ia! Al - le - lu - ia!

Verse

Optional Ending

Lenten Gospel Acclamation (3)

♩ = 90

Glo-ry to you, Word of God, Lord Je - sus Christ.

10 Verse

10

Lenten Gospel Acclamation (6)

♩ = 90

Praise to you, Lord Je - sus Christ,

King of end - less glo - - ry.

Verse

General Intercessions

3

We pray to the Lord: Lord, — hear our prayer.

3

Sanctus

♩ = 90

Ho - ly, Ho - ly, Ho - ly

9 Lord God of — hosts. Heav - en and earth — are full — of your glo - ry.

17 Ho - san - na in — the high - est. — Bless - ed is he — who

24 comes — in the name of the Lord. Ho - san - na in — the high - est. —

Mysterium Fidei (A)

♩ = 90

We pro - claim your death, O Lord, and pro -

fess your Re-sur-rec - tion un - til you come a - gain.

Mysterium Fidei (B)

♩ = 90

When we eat this Bread and drink this — Cup,

7 we pro - claim your death, O Lord, — un - til you come a - gain.

Mysterium Fidei (C)

♩ = 90

Save us, Sav-ior of the world,

7
for by your Cross and Re - sur - rec - tion you have set us free.

Amen

♩ = 90

A - men. A - men. A - - men.

Agnus Dei

♩ = 90

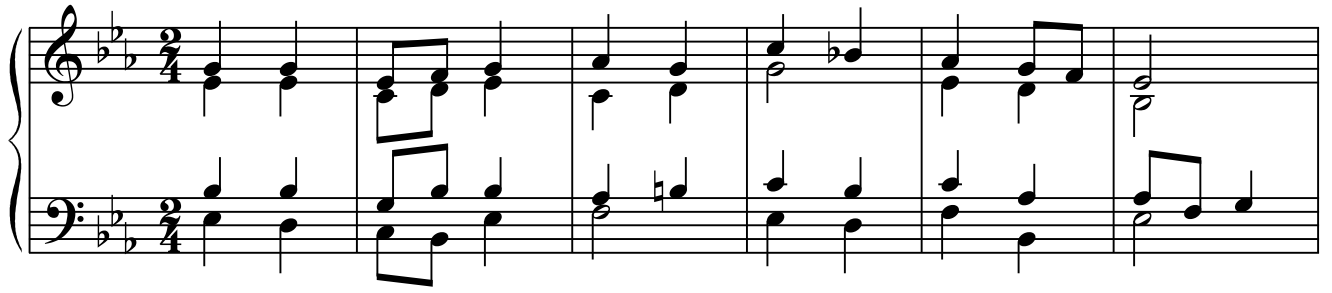

7 *First and Second Strophes*

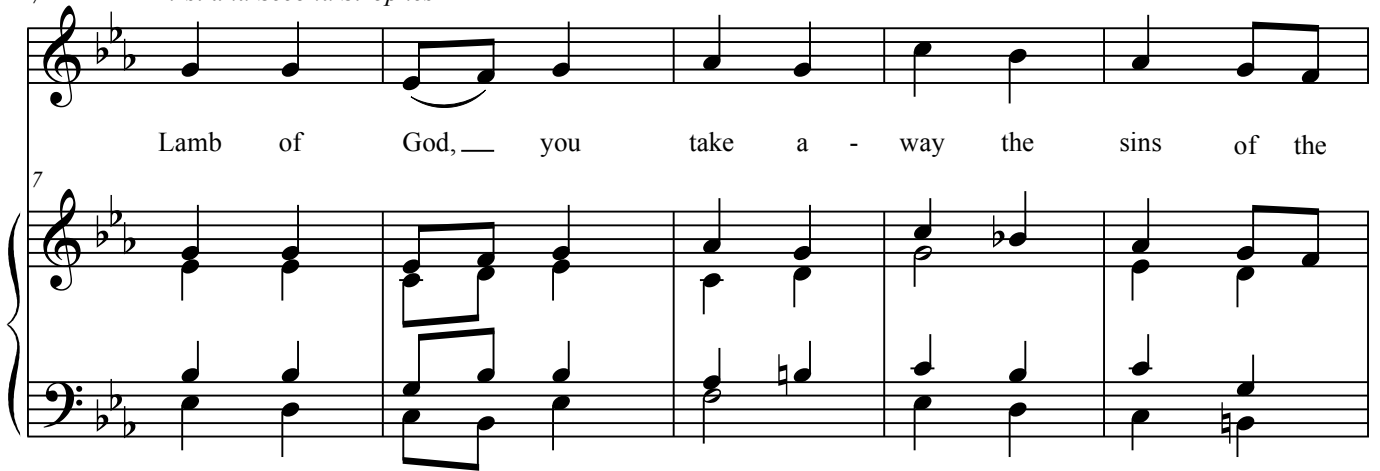

12

18 *Third Strophe*

Lamb of God, — you take a - way the sins of the

23

world: grant us — peace.

23